Parts Complete—30 Pages. Part I—Telegraph News Sheet—16 Pages

The Los Angeles Times

For Liberty and Law, Equal Rights and Industrial Freedom.

YEAR, $9.00. {One Month, postpaid, 75 Cents. Three Months, postpaid, $2.25.

THURSDAY MORNING, AUGUST 17, 1911.

PRICE: {Single Copies, on Streets and Trains, 3 Cents. Per Month, per Copy, Delivered, 2½ Cents.

it, whenever the door of the library was opened to allow the Pope's sisters or some official to pass, the correspondent was able to look into the library, where the Pope's bed occupies a space between the two large windows, protected by screens.

The visitor saw the Pontiff thinner, paler, more bent than before his illness, looking a shadow of his old self.

DRESSED IN WHITE.

He was dressed in white, and his white skull cap was hardly distinguishable on his white hair. He moved very slowly, leaning heavily on a stick, while a valet followed, ready to support him.

Thus seeming very fatigued, Pope Pius crossed the library and reached his desk, which is near the entrance door. He sat in his usual arm chair, having on his right a tall crucifix and in front a statue of Joan of Arc. He gazed almost despairingly at the accumulation of papers before him.

The impression received by the correspondent was that the Pope can hardly be called convalescent.

FLEES CONVENT; WEDS LOVER.

Pretty French Girl Spurns Veil When Heart Is Awakened By Omaha Physician.

[BY DIRECT WIRE TO THE TIMES.]

OMAHA (Neb.) Aug. 16.—[Exclusive Dispatch.] Stealing away from the Notre Dame Convert at Marshall, Mo., just before she was to have taken the veil for life, Miss Roma Romine, a pretty French girl, 18 years old, was married in Omaha today to Dr. Beecher B. Baldwin of Elkhorn, Neb. Dr. Baldwin and his bride left Omaha tonight for a trip abroad.

The marriage was the culmination of a romance begun only two weeks ago when the young people first met. Miss Romine was placed by her father in the Notre Dame Conveat several years ago. She was this fall to have taken the veil.

Two weeks ago she became ill. Dr. Baldwin, who was in Marshall, was called to treat her. Both young people fell in love with each other, and an elopement was arranged, Miss Romine climbing the high wall of the convent last night. The doctor met her, brought her on to Omaha, and the two were married today.

OLYMPIC SHORTENS RECORD.

NEW YORK, Aug. 16.—[By A. P. Night Wire.] The White Star Olympic, which docked this morning, brought a new record to port, having clipped off forty-six minutes from her previous best time from Queenstown. Her running time was five days, twelve hours and twenty minutes.

Flashes and Kernels.

The Times This Morning.

SORTED AND CLASSIFIED.

—PARTS.

seemed last night to be under control. A ranger at the point of a gun yesterday recruited men to fight the flames which threatened the lives of invalids at the Palm Springs resorts. The fire in Lost Canyon on the southerly side of Smith Mountain is found to have been started by campers, a part of whose outfit was burned. They fled instead of fighting the flames.

Walter Gilmore, who was injured in a collision of a trolley car and an automobile driven by Miss Clara Amen, with whom he was riding, was married to her at the Amen home at Covina Tuesday evening.

A surf board was instrumental yesterday afternoon in saving the life of Don Shafer, a sixteen-year-old boy at Long Beach. He was caught in a tide rip and carried seaward. Life guards swam out and rescued him.

A San Bernardino county deputy sheriff had an exciting experience Tuesday afternoon in Ontario in enforcing an order of the court whereby Mrs. Mary Smith-McConnell was directed to vacate a certain house. She sent word to the court that whoever ejected her would have to deal with a woman in a "nightie," as she would be in bed, but the officer caused her to change her mind, and leave at once.

Pursuant to an order from the War Department, the officer commanding the garrison at Fort Rosecrans yesterday dispatched 125 men of the Coast Artillery Corps to the Mexican border, along which they will be employed. They will do guard duty till the arrival of cavalry ordered from San Francisco.

The city budget of Pasadena, completed yesterday, places the expenses for the ensuing year at $346,000, which includes the estimated expenditures of all departments.

PACIFIC SLOPE. The Secretary of State in Sacramento yesterday found flaws in the adoption of another bill that invalidates a proposed constitutional amendment.

Conference between union printers and agent of the American Newspaper Publishers' Association in San Francisco ended yesterday without agreement on arbitration.

The California State Aerie of Eagles began its annual meeting yesterday in Stockton.

Seattle society lady yesterday knocked out a masher and yanked him before a policeman, who locked him up.

Secretary of the Interior Fisher sailed yesterday from Seattle for Alaska.

Letters received in San Francisco yesterday from friends of the Force family indicate that Col. John Jacob Astor's fiancee may yet become mother-in-law of her own sister.

Deputy County Treasurer at Reno yesterday shot and killed himself when he learned he had been "canned" from office.

Two arrests were made, one in Portland, one in Seattle, yesterday in connection with alleged conspiracy against government in Alaska coal dealings.

GENERAL EASTERN. Intimate friend and oft-time host of Col. Roosevelt was among those arrested by New York police in a raid upon a gambling house.

According to last night's dispatches from Boston, a reconciliation is probable by which Newport Society will be compelled to accept Chauffeur Geraghty as social equal.

Bumper crop of fruits was assured yesterday in dispatches from Chicago and lower prices are predicted.

Mrs. Dr. Mary Walker addressed letter to Mrs. Reginald Waldorf, now in Los Angeles, offering to sacrifice index finger if price is satisfactory.

Vice-president of a coal company in Evansville, Ind., was arrested yesterday on the charge of robbing hen coops.

Intimate friend of Force family yesterday asserted that the Astor-Force engagement was the result of a pure love match. Bride-to-be receives gifts worth fortune.

WASHINGTON. Democrats and Insurgent Republicans seemed yesterday bound to keep up their course of "playing politics," and delaying the adjournment of Congress.

Every effort is being made in both Senate and House to frame a law that will insure Statehood to Arizona and New Mexico, and today may see definite action.

FOREIGN. Correspondent of the Los Angeles Times, who was permitted to see the Pope yesterday, gained the impression that the Holy Father can hardly be said to be convalescent.

A conference to be held today above stands between a strike of the railway men of the United Kingdom, according to a dispatch received last night. Troops were held in readiness to operate trains, and rioting continued in Liverpool.

FINANCIAL. A selling movement overwhelmed the stock market yesterday. Prices fell from 2 to 5 points in shares long accepted as gilt-edged.

Appears in the Second Edition. (See Page 15.)

OCTOGENARIAN CLUB MEETS.

Some of the Indiana Folks There Are Over Ninety But They Aren't Suspended.

[BY DIRECT WIRE TO THE TIMES.]

MARION (Ind.) Aug. 16.—[Exclusive Dispatch.] The ninth annual meeting of the Grant county Octogenarian Club, consisting of 248 men and women of Grant county, who have reached or passed their eightieth year, was held this afternoon at Matter Park. More than 100 octogenarians and many of their friends were present. The Rev. Gerald P. Riley, ninety years old, a Wesleyan Methodist minister and a veteran of the Civil War, preached a sermon on "The Compensation of Old Age." James D. Fort of Jonesboro, aged 97, was the oldest man present and Mrs. Emily Wardwell of Fairmount, aged 91, was the oldest woman at the meeting.

Barter.

FINGER OFFERED AT RIGHT PRICE.

MRS. DR. MARY WALKER HAS ONE TO PART WITH.

Writes Woman in Los Angeles Who Desires to Purchase That She Can Have It If She'll Pay Enough to Erect Ward for Consumptives on Eastern Estate.

[BY DIRECT WIRE TO THE TIMES.]

PHILADELPHIA, Aug. 16.—[Exclusive Dispatch.] Mrs. Reginald Waldorf of Philadelphia, now in Los Angeles, who advertised for a "living right index finger," can buy the desired member if she likes, from one who has a world-wide reputation—Dr. Mary Walker, the woman who wears trousers and who has done a hundred and one other alarming things to bring her name before the public.

Dr. Walker now lives in Oswego, N. Y. Today she sent the following letter to Mrs. Waldorf:

"Mrs. Reginald Waldorf: I have just read that you desire to purchase a right index finger.

"Will you give me enough to erect a consumptive ward on my estate here? I have saved hopeless cases and because I declare consumption is not contagious, money is not forthcoming to erect a ward.

"I finish this letter, not using my index finger.

(Signed) "MARY E. WALKER, M. D., "Surgeon in War of 1861-65.

"P. S.—If return ticket is sent I will come immediately so you can decide if my finger is desired by yourself. DR. WALKER.

"Oswego, N. Y., Aug. 14, 1911."

Dr. Walker has been trying for some time to locate Mrs. Waldorf. She sent letters to Philadelphia and to Los Angeles addressed to the woman who signed the advertisement, which appeared in Chicago papers, but each time her letter was returned. Yesterday she sent the letter which has been traveling back and forth, across the continent, to a newspaper in this city. She asserted that she was willing to sacrifice her finger, provided Mrs. Waldorf will pay her price. At present Dr. Walker is waiting in her Oswego home, hoping for an answer to her letter.

Mrs. Waldorf desires a finger to replace one she lost in an accident. She is supposed to be independently rich and capable of paying almost any price for a finger, provided it suits her. She believes the finger can be grafted on her own hand and that eventually she will again have a perfect one.

Dr. Walker is 81 years old. She figured prominently in the Civil War as a surgeon; she was one of the first women suffrage workers in the country, and she has always appeared in men's attire.

She is deeply anxious to erect a hospital for consumption and in a note she says she would sacrifice much more than her index finger if it were possible to realize her dream.

WIND, DUST, CLOUDBURST.

Winkelman, Ariz., Has Tempestuous Afternoon; Many Buildings Demolished; Woman Hurt.

[BY A. P. NIGHT WIRE TO THE TIMES.]

PHOENIX (Ariz.) Aug. 16.—A severe wind and duststorm followed by a cloudburst, about 6 o'clock this evening, wrecked the Commercial Hotel and several other buildings at Winkelman, at the eastern terminus of the Arizona and Eastern Railroad, about one hundred miles from Phoenix. One woman was injured. Whether any others were hurt or the exact number of buildings demolished is not known.

Information from Hayden, a few miles east of Winkelman, states the storm struck that place and did considerable damage.

A Phoenix firm this evening received an order for forty-five tents to be shipped to Winkelman.

MCCARTHY PICKS A UNION MAN.

SAN FRANCISCO, Aug. 16.—[By A. P. Night Wire.] Andrew J. Gallagher, secretary of the San Francisco labor council, has been chosen by Mayor McCarthy to succeed the late Matthew Harris as a member of the Board of Supervisors. He will take his seat next Monday night.

Deadlock.

INSURGENTS "STALLING."

Disregard Veto To Play Politics.

Futile Plans of House Leaders Act Merely as Delay to Adjournment.

Tinker Hopelessly at Tariff Measures That Can Never Become Laws.

New Bill for Statehood May, However, Be Drawn and Passed.

BY SUMNER CURTIS.

[BY DIRECT WIRE TO THE TIMES.]

WASHINGTON, Aug. 16.—[Exclusive Dispatch.] Congress and the President are deadlocked and Congress doesn't seem to know enough to quit. Tomorrow the veto of the unscientific wool revision bill will go in. It will indicate the executive treatment of all piecemeal revision measures that follow before the Tariff Board has time to report. No tariff bills can be passed over the veto.

Yet the Democrats and insurgent Republicans in Congress are going ahead with the futile work. While the President was revising his wool message this afternoon the Senate Democrats spent hours in caucus, finally agreeing to support the Cummins steel schedule revision measure as an amendment to the cotton bill.

CALCULATIONS UPSET.

This has upset all calculations as to adjournment, which, until this evening, has been reckoned at not later than next Tuesday, with the possibility of finishing everything on Saturday or Sunday. Now there has got to be a lot more playing of politics before the curtain is rung down.

Following the action of the Senate caucus, Chairman Underwood of the Ways and Means Committee tonight held conferences with Senate Democratic leaders and pledged the House to stand by as long as the Senate wants to do any tinkering with the tariff.

His committee also has been working on a revision of the steel schedule, which he thinks will be ready in about a week, or very soon after the cotton bill, with its steel attachment, is returned to the lower branch. Then the House will substitute its bill for the Senate amendment, there will be a conference, a probable agreement, and in due course President Taft will write another veto.

STALLING ON TARIFF.

It took the Democrats a long time to agree on one more alliance with the insurgents to support the Cummins steel amendment. As to the other amendments—the principal one of which is the Bristow sugar amendment—each Senator was left free to act as he pleases. The other amendments will be defeated. It means the performance will end with steel, the House not evincing a disposition to send over any further revision measures of its own volition. The Cummins amendment lowers the duty on tonnage steel about 40 per cent. and on other steel about 30 per cent.

Three sessions of the Cabinet have been held in as many days, all because of the historic series of vetoes which the President is preparing. The President is anticipating events on Capitol Hill. He had the heavy part of the work on his wool message finished yesterday, summoned the Cabinet in special session this morning to talk it over again, and, apparently, after the conference, decided to make some important changes or to elaborate certain striking features.

PROGRAMME WAITING.

The President also has the material in hand for the veto message on the so-called farmers' free list bill, which, temporarily, is hung up, because Representative Fitzgerald insists the Senate have another chance to vote on the free meat and flour provision of the House bill. The vote in the Senate on the original House bill was a tie before, and the death of Senator Frye has changed the situation so that it is thought the Senate on another trial may accept the House free meat and flour features. Chairman Underwood was prepared today to accept the Senate amendments on the subjects in question, but was forced by Mr. Fitzgerald to withdraw the proposition.

President Taft had planned to follow the wool veto with the free list veto on Friday and to complete the series with the cotton veto on Saturday. Now he will have to sit and wait patiently, with a continuance of frequent Cabinet meetings to advise as to all fresh developments. Lately Cabinet meetings have been of more frequent occurrence than since Spanish-American War days.

NEW STATEHOOD BILL.

President Taft has won his Statehood fight easier than was expected. The Democratic leaders have about reached the conclusion that it would

(Continued on Second Page.)

Shot One Husband; Has Another Arrested

Mrs. Vera Grant,

who recently sprang into the limelight after a year of quiescence by having her second husband taken into custody at Medford, Or., on a charge of stealing her jewels. Her first husband she shot and killed, but was acquitted by a sympathetic Montana jury.

Unhappiness.

BEAUTY CHARGES HUSBAND WITH THEFT OF HER GEMS.

Shattering of Romance at Medford, Or., Again Casts Figure of One-Time Mrs. Vera Prosser of Seattle Into Glare of Limelight—Shot and Killed First Spouse on Train Speeding Eastward After Mad Auto Chase.

[BY DIRECT WIRE TO THE TIMES.]

MEDFORD (Or.) Aug. 16—[Exclusive Dispatch.] Considerable interest attaches both locally and all over the Pacific slope to the trial soon to be held of Harry B. Grant, a traveling salesman, who was last week arrested on a warrant sworn out by his wife, charging him with the theft of jewels valued at between $3000 and $4000.

Local interest figures largely because Grant is so well-known here, and because of the notoriety achieved by Mrs. Grant, who wedded him little less than a year after she had shot and killed her former husband and subsequently been acquitted of the crime by a sympathetic Montana jury.

Grant denies having had anything to do with the disappearance of the jewels, and his friends are inclined to think he is merely being made the victim of the woman's ungovernable temper.

WOMAN'S CAREER.

Early in the spring of 1910 Reese T. Prosser, an automobile salesman, obtained a divorce from his wife after a trial that reeked in sensationalism. Charges involving immorality and debauchery were made on both sides. Then, early in May, Prosser started east to visit his aged parents in Ohio. His divorced wife, Vera, after seeking a reconciliation in Seattle, sped after the Great Northern passenger train in an automobile.

Somewhere between Seattle and Spokane Mrs. Prosser overtook the train and going aboard, was soon in the company of Prosser. For a time, according to the story of a negro Pullman porter, they seemed to be getting along well.

STORY OF SHOOTING.

Suddenly, however, as the train neared Libby, Mont., the woman shot Prosser with a small revolver she had purchased from the porter, and leaped from the train. She was arrested in Libby, and after a sensational trial, in which the woman contended she had shot him when he had reviled her after satiating himself with her in the Pullman coach, she was acquitted.

After her acquittal Mrs. Prosser came to Seattle, where her career brought her to the occasional notice of the police, although she was not accused of any misdemeanor while here. She continued a gay life, however, for a few weeks last fall, finally drifting south.

WAR TO THE DEATH.

Southern Lumber Operators Meet in Chicago to Outline Campaign Against a New Union.

[BY DIRECT WIRE TO THE TIMES.]

CHICAGO, Aug. 16.—[Exclusive Dispatch.] War which will mean life or death for unionism among lumber employees of the South is being planned by the Southern Lumber Operators' Association, which convened behind closed doors in the Congress Hotel today.

At the close of the day's session it was admitted that the meetings are solely for the purpose of combating the recent unionizing movement among lumber employees of southern concerns, and that a war of extermination is being mapped out. About fifty members of the association are in attendance.

J. H. Kirby of Houston, Tex., whose firm operates a large number of plants, was named spokesman for the lumbermen.

"The Southern Lumber Operators' Association," he said, "was organized recently to fight the union formed among employees of its members.

"A couple of 'socialists' went about among the men and agitated them into forming the Lumber Employees Union, an entirely new organization. It is purely a graft with them, and we are going to fight it. The new union called a strike and closed up six plants, and we have closed up sixteen ourselves.

"This is going to be a war to the death. We are going to drive the union out of business. Our association is a strong one, and we are out to fight to the bitter end."

LECONTE IS PRESIDENT.

PORT AU PRINCE (Hayti) Aug. 16.—[By A. P. Night Wire.] President-Elect Cincinnatus Leconte today took the oath of office before Congress, and a great assembly that included all the hight officials of the new government. With the exception of the Dominican Minister, the foreign diplomats were not present.

ROSTAND HURT.

BIARRITZ (France) Aug. 16.—[By A. P. Night Wire.] Edmond Rostand, the dramatist and author of "Chanticleer," was seriously injured in the head, and abdomen today in an automobile accident.

Violence.

RIOTING GOES ON

Railway Men Ma Strike Today.

British Government Holds t Troops in Readiness to Operate Trains.

Soldiers on Guard Now Ha Orders to Shoot Only to Kill.

Food Shortage Prevails a Famine Prices Are Now Being Charged.

[BY A. P. NIGHT WIRE TO THE TIMES.]

LIVERPOOL, Aug. 16.—The strike committee issued an order tonight calling out all the street-car employees of Liverpool.

LONDON, Aug. 16.—Meetings attempt a settlement of the controversy between the railway compa and their employees were held day and tonight at the Board Trade, but when they were adjour late tonight, the situation remai unchanged.

The railway managers decl they had been promised protec for their trains and would not to their men. The representative the railway men's unions decl the strike would take place tom row morning at the expiration of time limit they have set.

The military authorities are ta every precaution to operate train a strike is called. Every soldie the Aldershot garrison has placed under orders for duty. the cavalry and infantry had under orders heretofore, but t the Royal Engineers, the army s ice corps and the field and garr artillery were warned to have e man ready to move at a mom notice.

TROOPS READY.

If a strike is declared, three ments of cavalry and three batte of Royal Horse Artillery, will moved to London to be followe short intervals by an infantry talion field artillery, the Royal gineers and the medical units of command. All the soldiers wil armed with rifles and ball cartrid They will be stationed along the way lines north and south of L don.

It is estimated 25,000 men ca moved from Aldershot in a few ho Similar precautions have been t at all military stations in Great sin. Though the government t made an energetic attempt to a the calamity, it is probable a gen railway strike will materialize a o'clock tomorrow morning when ultimatum of the employees exp In the conference today and to at the Board of Trade representa of both sides met Sydney Bu president of the board, but there no meeting between the conten parties.

GLIMMER OF HOPE.

An adjournment of the confere until tomorrow was arranged to able Mr. Buxton to see the execut of the three railway men's un now en route to London from L pool. This alone leaves a glimme hope that the men's ultimatum be extended another day and pro an opportunity for further nego tions.

It is understood that Mr. Buxt conference with the railroad m agers was to discuss how far the ernment is prepared to go in aff ing military protection to the roads.

Winston Spencer Churchill, Home Secretary, declared in the H of Commons today that the non ionists were entitled by law to without molestation and would be tected in the exercise of that right

David Lloyd George, Chancello the Exchequer, also declared that government was determined to pro the railways and the food supply all costs.

Lloyd George in the Comm again answered tonight the ques of what the government's policy protection to the railways would but seemed to withdraw somew from his earlier statements.

ABSOLUTELY NON-PARTISA

The Chancellor said:

"The government is bound to tect life and property, but its res sibility does not end there. It do all in its power to see that play is given the community at l Nothing is further from the min the government than even to co the impression that it would inter in the interest of any party. essential that the government pres an attitude of complete impartia It certainly does not mean to give guarantee or to lend any counten to the theory that it has undertak policy of 'being a party to the troversy.'"

Some of the managers of the p cipal roads predict that the union particularly the older ones, will ig

(Continued on Fifth Page.)

Standing Pat.

OVE ME, LOVE MY HUBBY, TOO.

export Heiress Dictates All Terms of Reconciliation.

r. and Mrs. Jack Geraghty May Get Into Society.

nt of Eloping Bride Working for Happy Ending.

[BY DIRECT WIRE TO THE TIMES.]

OSTON, Aug. 16.—[Exclusive atch.] It was said at Springfield y that arrangements were being e for a council in which the bers of the Vanderbilt and ch families would participate, in r to attempt a settlement of the ghty problem, which has been ering them since the runaway riage in which Julia French fig-d.

n effort will be made to solve it that everybody concerned will be fied, but it is believed that un- the Newporters recognize Ger- as a social equal a snag will be struck and that the newly- Mrs. Julia French Geraghty be found smilingly standing be- the snag. The young lady has ounced ideas of her own and it is ved she will insist that her hus- l be received into the homes of parents and relatives.

eraghty, himself, is allowing s to take what he styles a "nat- course. He considers that the derbilts and Frenchs will do what ars good to them and he has not erned himself in the matter.

rs. Elsie French Vanderbilt, aunt he bride, is the leading figure in talk of a reconciliation. She is peacemaker, and as she is clever, said that there are good grounds the hope that the elopers will be moned to Newport and accorded much-desired "Bless you, my chil-, bless you."

he has left Newport for New York, re she is to meet Mrs. Frances onde French, the bride's paternal admother on her side, the object g to induce the French family to ive the eloping couple without rvation, and to receive "Hand- e Jack" Geraghty into the select ly circle.

ccording to reports, it is under- d that Mr. and Mrs. Amos Tuck ach, the bride's parents, and her e, Stuyvesant Leroy, stand ready time to take her back home, but out "Jack." This the bride, ac- ling to her own flat-footed state- t, will never consider for a min-

Mrs. Elsie French Vanderbilt, embering, doubtless, her own ital unhappiness—she is the for- wife of Alfred Gwynne Vander- has concluded that the family have to wait forever before the will listen to any overtures h do not include her husband. hatever her personal preferences he matter, Mrs. Vanderbilt be- s that it is better for the family ake the bride and her husband to- er than to remain forever anged from the daughter.

AD" MAN RETURNS.

artles Family by Appearing in the esh After He Was Supposed to ave Been Buried.

[BY A. P. DAY WIRE TO THE TIMES.]

OSTON, Aug. 16.—Mourned for and supposed to have been buried all due ceremony, Timothy Shee- startled his wife and sister when oolly walked into his South Bos- home a few days ago. The story ed out today with the announce- t that Mrs. Sheehan had visited office of a life insurance company had offered to return all that re- ed of the $700 insurance.

eehan was supposed to have died heat prostration during the hot her of early July. When he failed eturn home from work on July 9 police were notified and later his and relatives identified the body e morgue as his.

rs. Sheehan collected her hus- 's life insurance and with a part e money paid for an elaborate ral. With the few hundred dol- remaining the woman went to supporting her four children.

at Saturday her husband ap- ed in the flesh. He said that dur- the heated term he was arrested Irunkenness and sent to the house orrection under an assumed name.

T SIDER LEAVES MILLIONS.

w York Recluse Accumulates ortune from Sand Bank and Be- eaths Most of It to Charity.

[BY A. P. DAY WIRE TO THE TIMES.]

EW YORK, Aug. 16.—Patrick dman, a plain, weazened, old resi- of the New York East Side, who a week ago, left an estate valued ore than $3,000,000. His will has been filed for probate, leaving e bequests to various charities and residue to two Irish relatives m Goodman never saw. A dozen er relatives, who do not figure in will, will contest it on the ground ental incompetence.

ost of Goodman's wealth was made the purchase of a sand bank at Washington, L. I. The sand ed valuable for building purposes he established a line of barges to g it to the city. His profits were rmous.

HINE FOR WAR.

hree Companies Alleged to Be miliated With Standard Precipi- ted in Fight by Sale of Refinery.

[BY DIRECT WIRE TO THE TIMES.]

ALVESTON (Tex.) Aug. 16.—[Ex- ive Dispatch.] Following the an- ncement of a cut in oil prices in Southwest, precipitating what oil say will be a bitter fight against Texas Company, known as the s Company, by the Pierce-Fordyce pany, the Gulf Refining and Pipe Company, and the Magnolia Com- y, comes the sale of an oil re- ry at Texas City, a subport of Gal- on, to the Pierce-Fordyce Com- y. The deal involves $850,000, and he first and only refinery of this pany.

he late John W. Gates having ac- ed a large interest in the Mexican elds, the product of which he is orting and selling at low prices, is onsible for the other three com- ies alleged to be affiliated with the ndard, combining to fight the Texas pany.

he Pierce-Fordyce interests will es- lish a tank shipping line between as City, Mexico and eastern points.

Loves Her Husband Better Than Society.

Mrs. Jack Geraghty.

(nee Julia Steele French,) whose determination to accept no overtures from her family which do not include her chauffeur husband bids fair to establish both among the elite of Newport society.

Thrill Upon Thrill.

CHICAGO CROWDS WITNESS FAST FLIRT WITH DEATH.

Monoplane Driver Hurled Into Lake But Escapes Fate of St. Croix Johnstone; Howard Gill, in Baby Wright, Comes Close to Death; Beachey Makes Wonderful Glide from Skies With Engine Dead.

[BY A. P. NIGHT WIRE TO THE TIMES.]

CHICAGO, Aug. 16.—Arthur Stone, driver of a monoplane, was snatched back from death at the international aviation meet today after hopes of his life had been given up.

Howard Gill, in a baby Wright, came almost as close to death, but escaped from under the wreck of his machine, unhurt.

Lincoln Beachey, after flying far to the south and fighting his way back against the wind, glided 3000 feet in safety to the aviation field after his engine had stopped.

Stone's machine fell into the lake just at dusk. He leaped from the falling plane and was rescued by a motor boat when almost exhausted. He had supported himself in the water for more than half an hour. His machine was no recovered.

WIFE'S PRECAUTION.

That Stone was not drowned was due indirectly to his wife. In spite of the order that all flyers wear life preservers, Stone started for his machine without one. Mrs. Stone ran from the hangar just before the flight and tied an inflated inner tube about his shoulders.

Unnerved by the deaths yesterday of William R. Badger and St. Croix Johnstone, and deterred by a high, choppy wind, many of the flyers protested against going up and warned the Contest Committee that the aeroplanes could not be controlled in the half-gale of the upper air.

The judges were insistent and finally half a dozen flyers rose for a cross-water race from the shore around the Carter H. Harrison crib, three and one-half miles out.

FALL INTO LAKE.

Thomas Sopwith had completed the second lap of the race and been declared winner when a cry arose that Stone's machine had fallen into the water. His fate was not learned, until a motor boat reached the Chicago Yacht Club's landing with Stone alive and well.

Howard Gill of the Wright team furnished the first thrill of the day when his machine suddenly checked as it skimmed over the ground after landing and toppled over with terrific force. Gill was pinioned for an instant between entangled wires and the taut canvas of the baby Wright, but crawled from the ruins uninjured.

Lincoln Beachey afforded excitement to the crowds when he swept down before the grand stand with a dead engine that had stopped with him at a height of 3000 feet. The aeroplane made a long circular glide so steep it seemed Beachey must lose control, but he landed without a jar.

WINNERS OF EVENTS.

Beachey was an easy winner in the nine-mile race around the pylons, finishing in 9m. 282-5; Earl Ovington, second, 9m. 49 2-5s., and James Ward, third, 10m., 41s.

Beachey unofficially made the day's altitude record, reaching a height of 7076 feet. Thomas Sopwith won the fourteen-mile cross-water flight in 17m., 2s.; Rene Simon, second, 18m., 26 2-5s., and Beachey, third, 18m., 28s.

From the Shoulder.

SEATTLE SOCIETY LADY KNOCKS OUT A MASHER.

[BY DIRECT WIRE TO THE TIMES.]

SEATTLE (Wash.) Aug. 16.—[Exclusive Dispatch.] Mrs. Nina Hatcher, prominent member of the Ladies' Musical Club, well known in society circles, and a vocalist of unusual ability, rebuked a stranger who accosted her three times within ten minutes today with a blow straight from the shoulder. Before the man could recover from the jolt, Mrs. Hatcher grasped him by the lapel of his coat and shook him vigorously. Then she yanked him up to a policeman and caused his arrest. At the station Mrs. Hatcher's prisoner gave his name as John Brown, but was later identified by the police as A. Z. Washburn, No. 1144 Eighteenth Avenue North, a telegraph operator.

Mrs. Hatcher went to the Police Station to make a complaint against Washburn.

"I was walking up Third avenue," said she, in explaining the case to the police, "when I was accosted by this man. For years girls have told me that men accost them on the street and I decided that if ever one of them came up to me on the street and cast insinuating remarks into my face I would hit him as hard as I could. And I wish I had hit harder than I did, for I fear that I may have hit with my open hand.

Good Fighting Chance.

NEW STATEHOOD MEASURE EXPECTED TO BECOME LAW.

House and Senate Both Valiantly Striving to Frame Bill That Will Admit Arizona and New Mexico and Yet Be Agreeable to President—Some Leaders Sanguine Speedy Agreement Can Be Reached Now.

[BY A. P. NIGHT WIRE TO THE TIMES.]

WASHINGTON, Aug. 16.—Statehood for Arizona and New Mexico now hinges on the success tomorrow of a proposed attempt in the Senate and House committees to frame jointly a compromise resolution approving their constitutions.

New Mexico will become a State at the end of this session of Congress unless Congress meanwhile disapproves of its Constitution.

The President already has approved New Mexico's Constitution, but has disapproved Arizona's.

If the new resolution to supplant the one vetoed by the President should become a law at this session, both Arizona and New Mexico would be admitted to the Union at once.

SITUATION CLOSELY WATCHED.

"The only advantage New Mexico possibly can get under the proposed resolution," said Chairman William A. Smith of the Senate Committee on Territories, tonight, "is a prompt approval by the present Congress of the Constitution and immediate admission instead of admission at the end of the next regular session of Congress."

The situation is followed closely by Democrats and Republicans because of the differing political conditions in the two Territories.

Subcommittees of the Territories Committees of the House and Senate held a conference today, but little progress was made.

Tomorrow the Senate Committee will meet at 10 a.m. to agree on a programme and at 11 o'clock will receive the House subcommittee headed by Chairman Flood. The conference today was held on the assumption that the proposed resolution would provide for the elimination of the judiciary recall from the Arizona Constitution, thus making it acceptable to the President.

ONE DIFFERENCE.

Differences arose as to how the resolution should be worded on this point and in regard to the proposed amendments to the New Mexico Constitution relating to manner of amending that instrument.

The most serious difference between the two committees is said to be in regard to the New Mexico Constitution.

The wording of the resolution as proposed by Senator Nelson, it was declared by the House committee, did not fully meet the criticisms that the Constitution was too difficult of amendment.

Senator Nelson is said to have replied that nothing further in this connection would be agreed to by the Senate at this time.

"There is some chance of agreement, but not much," said Representative Flood, after the conference. Senator William A. Smith of the Senate committee was more optimistic.

NEW MEASURE POSSIBLE.

"There is a strong likelihood that the House and Senate may agree on a joint resolution admitting Arizona and New Mexico," said Mr. Smith. "The issue raised by the President's veto, so far as Arizona is concerned, probably will be met by a constitutional amendment that the recall shall not apply to judicial officials.

"The New Mexico Constitution has been criticised by some members of the House and Senate because it is difficult of amendment. The House and Senate committees are now considering the question of resubmitting to the voters of New Mexico a constitutional amendment to change the Constitution in this respect."

While hundreds of messages were received at the White House today praising President Taft for his veto message aimed at the recall of judges in the Arizona Constitution, there was one that was most unexpected. It was a telegram from half a dozen citizens of New Mexico.

STRANGE MESSAGE.

"The majority of the Republican party, as well as the majority of the people of this Territory," read the telegram, "wish to extend to you our hearty congratulations on your message vetoing the Flood resolution. We prefer a delay of another year, if necessary, rather than indorse the recall of the judiciary of Arizona."

In reply the President sent the following message:

"I thank you very much for your kind telegram of August 15. The spirit with which you bear the disappointment of delayed Statehood reassures me and strengthens my convictions with respect to the performance of an unpleasant duty."

INSURGENTS "STALLING."

(Continued from First Page.)

be a political blunder on their part even to attempt to pass the Statehood resolution over his veto. Only the radical Democrats favor the recall of judges proposition, and since the passage of the Flood resolution a good many have been kept busy explaining that their votes did not imply support of that idea.

But they realize that to vote to pass the resolution over a veto based wholly on the judicial recall would have the appearance of supporting the thing which the President condemns. The conservative leaders do not want charges that they have supported such a recall to plague them in the next national campaign, when it surely will be an issue if the Taft Republicans can make it such.

So the veto message bids fair to be quietly pigeon-holed, while a new bill admitting the Territories will be passed satisfactory to all concerned.

AT THE BAT AGAIN.

Oklahoman Who Accuses State Board of Affairs Is Trying to Coax Members to go After Him.

[BY DIRECT WIRE TO THE TIMES.]

OKLAHOMA CITY, Aug. 16.—[Exclusive Dispatch.] As a reply to Gov. Cruce's statement that members of the State Board of Affairs should sue him for criminal libel, or resign, because of his charges contained in a letter addressed to the Governor Monday, Eugene Gill, head of a local builders' supply company, today sent to the Governor two criminal complaints charging himself with libel and asked that the Governor ask the members of the board of affairs to sign them and swear to them, or to resign.

Gill charged that the Oklahoma Brokerage Company was in effect a firm by means of which the State Board of Affairs obtained a "rake-off" in exchange for awarding State contracts. His charges were more directly aimed at Eugene N. Morris and Lon Frame than at E. B. Howard, the third member of the board. Morris says he will not sign a charge against Gill.

JURY AFTER A JURY.

Alleged Failure of One to Investigate a Defunct Bank Will Be Probed by Other in Oklahoma.

[BY DIRECT WIRE TO THE TIMES.]

OKLAHOMA CITY, Aug. 16.—[Exclusive Dispatch.] A grand jury investigation of the failure of a former grand jury, conducted by Atty-Gen. Charles West and Atty. Moman Pruett, to investigate the failure of the Columbia Bank and Trust Company of Oklahoma City, has been started.

The Columbia Bank was the biggest bank in Oklahoma at the time of its failure in 1909, and the drain on the bank guaranty fund as a result of the failure was heavy. From the autumn of 1909, until after Gov. Haskell went out of office, no public statement of the condition of the fund was made. The first attempt to obtain a statement was made by the grand jury that convened that winter, but when Gov. Haskell learned of Atty.-Gen. West's intention, he ordered him to discontinue the investigation. Atty.-Gen. West is in Minnesota now, but a summons for him to appear before the grand jury now in session has been left at his offices. Atty. Pruett was closeted with Assistant County Attorney A. F. Moss today and admitted he had been summoned regarding the failure of the former grand jury to investigate the shrinkage of the guaranty fund.

WILL GO HOME IN STATE.

Ex-Convict of Leavenworth Penitentiary Will Ride Into Toledo, O., in a Special Train.

[BY DIRECT WIRE TO THE TIMES.]

LEAVENWORTH (Kan.) Aug. 16.—[Exclusive Dispatch.] Ellis Bartholomew, formerly president of seven banks in Ohio and California, is to be released tomorrow from the Federal Penitentiary here. He began his sentence of eighteen months at the prison on June 3, 1910, but was a model prisoner and his sentence was reduced five months. He was convicted for misuse of the United States mails in Cleveland, O.

Bartholomew's return will not be as quiet as that of the majority of ex-convicts. Railway magnates of Cleveland and Toledo will give a banquet tomorrow night for him in Toledo. A special train will carry him from Fort Wayne, Ind., to his home in Toledo.

OBITUARY.

Cardinal Moran.

SIDNEY (N. S. W.) Aug. 16.—[By A. P. Night Wire.] Cardinal Moran died suddenly today. He was found on the floor of his bedroom in Manley place in a state of collapse. Death followed an attack of syncope.

George W. Leslie.

NEW YORK, Aug. 16.—[By A. P. Day Wire.] George W. Leslie, who had appeared in theatrical productions for thirty years in comedian roles, is dead at his hotel here of cancer of the stomach. He was 42 years old.

Hosea G. Greenhaw.

PHOENIX (Ariz.) Aug. 16.—[By A. P. Night Wire.] One of the pioneers of Salt River Valley, Hosea G. Greenhaw, died this evening after a long illness. Mr. Greenhaw came to the valley in 1868, long before the city of Phoenix was platted. He also had a residence in San Diego, Cal.

FAR AWAY EARTHQUAKE.

SAN JOSE (Cal.) Aug. 16.—Father Ricard, in charge of the observatory at Santa Clara College, reported tonight that a long distance earthquake was registered today practically from 3 to 5 o'clock p.m. The form of the record is a sinusoid of small amplitude and twelve seconds period. The direction of the movement was 36 degrees, 55 minutes from east to south and the epicenter was 1379 miles.

Theaters—Amusements—Entertainments.

MASON OPERA HOUSE—Broadway, 1st and 2d. Seat Sale Now On. Tonight and All Week; Matinee Today. HENRY MILLER In His Tremendous Dramatic Success "THE HAVOC" By H. S. Sheldon. Prices—50c to $2.50. ALL NEXT WEEK—MATINEES WEDNESDAY AND SATURDAY. Seats on Sale Today at 9 a.m. Frazee & Lederer present Richard C. In the Big Musical Steeplechase JUMPING JUP —WITH— Edna Wallace Hopper An Excellent Company and Gor

ORPHEUM THEATER—BROADWAY, BETWEEN 6TH. THE STAND OF VAUDE. Motion Views the of World's News— The Lorch Family Acrobats, Gymnasts. Gerald Griffin & Co. "Other People's Money." Fay, 2 Coleys & Fay "From Uncle Tom to Vaudeville." Clifford Walker Musical Monologist. Every Night 10-75c; Boxes $1. Orchestral Concerts at 2 and 8 o'clock DAILY

LYCEUM THEATER—Spring st. (Formerly Orpheum.) The Armstrong Musical Comp IN "PAQUITA" Every Aft. at 2:45—10c, 20c, 30c. Every Night

MOROSCO'S BURBANK THE Only Five More Times of the MARGARET And the Burbank stock company in "KINDL MATINEE TODAY. Regular Burbank prices: and SATURDAY, 25 and Next Week — Com MARGARET ILLINGTON offer Charles Klein's world "THE LION AND With Miss Illington in the created in the London Regular Burbank Seats now selling.

BELASCO THEATER—MASON STREET. The Belasco theater Porter Emerson Browne's "THE SPEND MATINEE TODAY. Prices Nights, 25, 50 and Next Week—Year's Special starring engagement of the BURR McINT With the Belasco company of the greatest American "A GENTLEMAN FROM With Mr. McIntosh in $1800 SEATS FOR "A GENTLEMAN

HAMBURGER'S MAJESTIC THE Wm. A. Brady, Ltd., 2ND WEEK STARTS SUNDAY NIGHT "Baby M Nights and Saturday Matinee

EMPRESS THEATER—FORMERLY Another Big Bill That Ev 3 Brownies Emerald & Dupre The Laugh-o-scope Chas. Bower and company in "Superstition" Matinee Every Day at 2:30 — Tw 10 20 30 VAUDEVIL

THE AUDITORIUM—"THEATER BEAUTIFUL" DIRECTION WILLIAM STORRS HOUSES ALWAYS FU Mr. Nat. C. Goodwin Supported by Miss Marjorie Rambeau and the Auditorium Stock Company

PANTAGES VAUDEVILLE—Matinees Daily 2:30, Night Sh

Seven Samois Arabs	10c	Billy
The Gardner Family	20c	Fou
Bob Ferns	30c (Worth More)	
Pantagescope		

HYMAN THEATER—COME EARLY. BROADWAY AT EIGHTH. THE THEATER DE LUXE. CONTINUOUS 12 M TO 11 P M. Matinee 10c Night 15c. Children Under Fourteen 5c. BROWN & BROWN—LEDDY & PONY—HELEN DREW—JOS. DE KUNU—3 FIRST RUN PICTURES—HYMAN'S ORCHESTRA.

CAWSTON OSTRICH FARM—SOUTH PASADENA. "One of the strangest sights in America."—N. Y. American. Established 1886. This is the farm you have read about for 25 years. See the World's Largest Incubator—Brood of Young Chicks—150 Gigantic Ostriches—Beautiful Semi-Tropical Grounds—Aviary of Rare Birds—Modern Feather Factory and Dye Works—etc. 25 cts. Round Trip including Admission. Take South Pasadena cars on Main street. Buy tickets at Cawston's City Store---313 Broadway NEAR THIRD STREET. A Cawston Ostrich Plume Is California's Best Souvenir.

LOS ANGELES OSTRICH FARM Opposite East Lake Established 1906. Fare 5c; all cars transfer to Largest Ostriches and Finest Exhibition of Birds in Baby Ostriches Hatched D Plumes, Boas, Fans, etc., at producers' prices department. Bring in your old plumes. Sale prices until Oct. first.

...nings on the Great Pacific Slope.

PORTLAND'S WOMAN MYSTERY.

Well Dressed, Be-Jeweled, She is Found Unconscious, Taken to Hospital and Makes Getaway.

[BY DIRECT WIRE TO THE TIMES.]

PORTLAND (Or.) Aug. 16.—[Exclusive Dispatch.] Mystery envelopes the case of a well-dressed, be-jeweled woman found lying on Hassalo street, an exclusive residence district, last night, and who gave her name as Mrs. Helen Berg.

Residents of the neighborhood who found the woman took her to the Police Station in an automobile. There she said she had been turned out of her home by her husband, but refused to divulge particulars.

Soon after reaching the Police Station the woman was taken with convulsions and was rushed to St. Vincent's Hospital. It was believed she had taken poison. This morning she dressed herself and made her escape in the temporary absence of her nurse.

The name she gave is believed to have been fictitious.

EMBALMERS IN SESSION.

ADDRESS BY A WOMAN.

[BY A. P. NIGHT WIRE TO THE TIMES.]

SAN FRANCISCO, Aug. 16.—The California Funeral Directors' Association listened today to C. O. Nester of Los Angeles, who urged the necessity of a State embalming law for the examination as to competency of all persons engaged in embalming. Mrs. J. S. Parker of Oakland spoke of the necessity of a woman assistant being employed in every undertaking establishment.

Apart.

NO AGREEMENT ON ARBITRATION.

UNION PRINTERS CONFER WITH AGENT OF PUBLISHERS.

Request for a Treaty Like Those Negotiated Between the Great Powers Is Denied by Laborite Committee in San Francisco—Two Misses Make Suffrage Address.

[BY A. P. NIGHT WIRE TO THE TIMES.]

SAN FRANCISCO, Aug. 16.—A long conference today between Harry N. Kellogg of Chicago, representing the American Newspaper Publishers' Association, and the Arbitration Committee of the International Typographical Union, now in convention here, ended without an agreement as to the new arbitration contract which will be voted upon by the convention Friday. In behalf of the publishers' association, Kellogg asked for unrestricted arbitration. The proposed agreement, to replace the contract which will expire on May 1, 1912, provides for arbitration of only those matters not affected by the international law of the union.

President Lynch of the union has sanctioned the tentative agreement as it now stands. Kellogg, who is chairman of the Special Standing Committee of the publishers' association, will attempt also to obtain a reconsideration of the referendum vote of May 17 prohibiting piece work.

DELEGATES WANT IT.

Some of the delegates favor such action and an attempt will be made to substitute a provision recommending that all work be done on a time basis, but removing the mandatory clause. It is expected that a vote on this question also will be taken Friday.

The site of the next convention will be chosen tomorrow. Four contending cities—Vancouver, B. C., Ottawa, Houston and Cleveland—were placed in nomination at today's meeting.

Several of the delegates who made the nominating speeches urged the necessity of placing the convention in a city where it could best meet the attack which they declared was being centered against trade unionism.

"The manufacturers' association is beginning warfare for the open shop all along the Pacific Coast," said H. C. Benson of Vancouver. "This convention must be in a place to meet and resist that attack, which will have gained great headway a year from now."

KELLOGG'S ADDRESS.

Kellogg made a brief address to the convention regarding the arbitration agreement.

"I wish to ask you to give us an arbitration agreement which shall be absolutely without restriction," he said. "You have just now a striking example in the agreement reached by the great nations of the world in which the restrictive clauses were removed. We think it is not too much to ask when we request to remove the restriction providing that only questions not governed by your law shall be arbitrated."

Miss Louise La Rue and Miss Maud Younger, representing the Women Wage Earners' Suffrage League, addressed the convention in behalf of woman suffrage.

"The women shirtwaist makers of New York would not have been abused by the police and their demands would not have been ignored if they had had votes," said Miss La Rue. "We ask your indorsement of the amendment giving suffrage to women which will be voted on in California next October."

PROOFREADER DIES.

IN THE GREEK THEATER.

[BY A. P. NIGHT WIRE TO THE TIMES.]

BERKELEY, Aug. 16.—C. K. Barnhart, a proofreader on the Sacramento Union and a delegate to the International Typographical convention, dropped dead this afternoon in the Greek Theater at the University of California. President B. I. Wheeler of the University had just arisen to welcome the delegates when Barnhart, who was near the stage, fell. His wife, who was with him, is in a serious condition from the shock. Barnhart had been a sufferer from heart trouble for some time and had had an attack shortly before he arrived in Berkeley.

IN PEOPLE'S NAME.

CUTLER WANTS JOB BACK.

[BY A. P. NIGHT WIRE TO THE TIMES.]

SAN FRANCISCO, Aug. 16.—Permission to use the name of the people of the State of California in bringing suit to compel his reinstatement on the Board of Police Commissioners in this city, was granted today by Atty.-Gen. Webb to A. D. Cutler, who was peremptorily removed from office by Mayor McCarthy. A former attempt by Cutler to regain his position by means of a mandamus suit proved unsuccessful.

Flight.

EAGLES MEET IN STOCKTON.

Fruit Banquet Is Spread for State Delegates.

Los Angeles Man Candidate for Chaplaincy.

Venice and Bakersfield Want Next Meeting.

[BY A. P. NIGHT WIRE TO THE TIMES.]

STOCKTON (Cal.) Aug. 16.—The State Aerie of the Fraternal Order of Eagles opened its annual session at the Yosemite Theater this morning with several hundred delegates present from all over the State. Most of today's session was spent in speeches of welcome and laudation of the order. Among the speakers were Frank Hering, Newton Rutherford, C. P. Rendon, J. S. Parry, all members of the order, and Vice-President Denis O'Keefe, of the City Council, who welcomed the delegates, the Mayor being ill.

ON ROOF GARDEN.

The entertainment for the visitors included a reception on the roof garden of the Stockton Hotel, automobile rides, fruit banquets, theater parties for the ladies and plunges at the mineral baths. Thursday night there will be an immense parade.

One of the important things to come before the session is a resolution granting the State organization greater powers, making it practically local control.

Tonight while the delegates were being entertained on the roof garden overlooking the San Joaquin River, on the plaza below band concerts added to the amusement features, while pyrotechnics were shot skyward from the head of the picturesque Stockton channel.

FOR NEXT CONVENTION.

Active campaigning is being done by the delegates from Venice, Bakersfield and Ft. Bragg in the interest of their respective cities for the 1912 convention. Literature, souvenirs and badges are being distributed freely by the delegations and good-natured rivalry prevails on all sides. The question will be decided Friday.

W. C. Brown of Lodi, John M. Newbert of San Francisco, and W. Wickersham of Los Angeles are candidates for State Chaplain and an active fight for the coveted honor is on. This office is the stepping-stone to the higher chairs, and the friends of the candidates are working enthusiastically to land the office for their respective aspirants.

Action.

ARRESTS ENSUE IN COAL DEALS.

CONSPIRACY TO DEFRAUD IS ALLEGATION MADE.

Prominent Portland and Seattle Men Quickly Taken Into Custody After Indictments Are Returned by Federal Grand Jury—Both Secure Freedom on Heavy Bond.

[BY A. P. NIGHT WIRE TO THE TIMES.]

PORTLAND, Aug. 16.—Charged with conspiracy to defraud the government by securing a contract to supply coal to forts in Alaska in 1908 at an alleged excessive price per ton, John H. Bullock, former president of the John J. Sesnon Company of Seattle and Alaska, was arrested in this city today by United States Marshal Colwell.

Bullock was released later on $2500 bonds to appear before the United States District Court in Tacoma, Wash. The arrest was made on an indictment returned late Saturday in Tacoma by a Federal grand jury.

Besides charging conspiracy by Bullock, the late D. H. Jarvis and Charles E. Houston of Seattle to defraud the government on coal contracts, the indictment alleges that Bullock and Jarvis afterward conspired to suppress the evidence of the so-called fraud.

Assistant Attorney-General A. B. Townsend, when asked for a statement, declined to comment on the case. It is believed, however, that the government's contention will be that in 1908, competition which it will allege previously existed between the Northwestern Commercial Company, of which Jarvis was manager, and the Sesnon company, really came to an end.

It will also contend that the Pacific Coast Coal Company, of which Houston was vice-president, was back of the Sesnon company.

HOUSTON ARRESTED, TOO.

[BY A. P. NIGHT WIRE TO THE TIMES.]

SEATTLE, Aug. 16.—Charles E. Houston, manager of the Pacific Coast Coal Company, was arrested here late today on a Federal warrant, charging conspiracy to defraud the government in connection with contracts for furnishing coal to army posts in Alaska. Houston was released on bonds in the sum of $2500.

"The indictment is vague and I really do not know yet what I am charged with," said Mr. Houston tonight. "I presume, however, that it is in connection with the sale of coal to the government by the Sesnon Company in 1908. The Pacific Coast Coal Company is a partner of the Sesnon Company, but we have nothing to do with the selling end. The Sesnon Company had a contract with Dunsmuir mines in British Columbia and used our steamships as far as possible to transport the coal to the North.

"We also own ground at Nome, on which the Sesnon Company has located its lighterage plant and warehouses. The expense of tying up an enormous amount of coal during the winter at Nome is heavy and for that reason our company assisted in financing the undertaking. The coal was marketed by the Sesnon Company and we had nothing to do with that part of the business."

The Pacific Coast Coal Company is a subsidiary corporation of the Pacific Coast Company, which also controls the Pacific Coast Steamship Company, the Columbia and Puget Sound Railroad and several coal mines in the mountains back of Seattle.

SPANKER FOR JUVENILES.

Washington Jurist Not an Advocate of Sparing the Rod and Spoiling the Child.

[BY DIRECT WIRE TO THE TIMES.]

SPOKANE, Aug. 16.—[Exclusive Dispatch.] Judge E. H. Sullivan, dean of the Spokane County Superior Court, advocates the appointment of an official spanker, as an official of the juvenile department, where he is presiding this term.

"I would have the spanking done in open court by a man competent to do the work," Judge Sullivan said. "There would be no necessity for severity, but just sufficient punishment to teach the offender a lesson. Once having come in contact with the official spanker I do not think the youngster would return very soon to the Juvenile Court. There is nothing gained by sending children to correctional institutions, except in serious cases, hence I am of the opinion that an official spanker would be the most practical way to handle some of the juvenile delinquents.

"There are several offenses for which we are at loss to decide upon the proper punishment, but I do not believe we would make a mistake by resorting to the old-fashioned method."

Balance.

SEES SUCCESS IN TAX SCHEME.

CORPORATIONS PAY ENOUGH TO RUN THE STATE.

Ad Valorem Levy Will Not Be Necessary According to the State Comptroller of California—About Five and a Half Million Dollars Has Accumulated in Sacramento.

[BY A. P.—NIGHT WIRE TO THE TIMES.]

SACRAMENTO, Aug. 16.—Asked today whether or not the approximate figures showing $5,495,000 has been paid into the State Treasury by the corporations under the new tax law, indicate definitely that there will be no need this year of an ad valorem tax and also that the new system of taxation has proven a success, State Comptroller Nye said:

"The time has passed when there is any danger of an ad valorem tax being necessary for the purpose of providing funds for the State government.

"Yes, the tax payments, while the total does not represent the first installment total only, would indicate that sufficient money will be provided by the corporation tax to run the State. I do not think there is any doubt of the outcome."

It has been estimated that more than $20,000 in payment of the taxes upon small corporations came in the form of money orders through the postoffice in Sacramento. How many of the 20,000 corporations have failed to pay, how many paid up both installments and even the exact total of all payments are not known at this time and will not be known for several days.

RICE IN COLUSA.

NEW INDUSTRY IS STARTED.

[BY DIRECT WIRE TO THE TIMES.]

COLUSA (Cal.) Aug. 16.—[Exclusive Dispatch.] The farmers of Colusa county are also going in for rice culture, after the example set in Butte and Glenn counties, and experiments this season demonstrate that this will be an important new industry here. Rice planted on 100 acres of the Moulton tract, near this city, last spring, is now maturing a crop that will be harvested next month. It has been compared with rice fields of the southern States and pronounced by some to be better and by others equal to those of the South. The land has never heretofore been used for anything but pasturage in summer, as it is flooded fifteen to twenty feet deep in winter. The acreage of rice will be greatly increased next season and an irrigation system will be installed to get the best results.

CASEY HANGED.

ADMITTED HIS GUILT.

[BY A. P. DAY WIRE TO THE TIMES.]

CARSON CITY (Nev.) Aug. 16.—Patrick C. Casey was executed here today for the murder of Mrs. Lucy Heslip of Goldfield just two years ago. In a statement from the gallows he said he was about to pay the penalty for an atrocious crime, which he believed had been forgiven. Within two minutes after the trap was sprung his heart ceased to beat. At the time of killing Mrs. Heslip, Casey, which is thought to have been an assumed name, wounded a Mrs. McMahon and stabbed an officer who attempted to arrest him.

EDUCATIONAL CAMPAIGN.

ALL ABOUT GRAPES.

[BY A. P. NIGHT WIRE TO THE TIMES.]

SAN JOSE, Aug. 16.—At a largely attended meeting of the grape growers and wine makers of Santa Clara county held today, it was decided to levy a tax of 5 cents on the grower and 10 cents on the winemaker for each ton handled during the present season, the money to be used in an educational campaign. This action was taken as the result of the active efforts being made by any to classify this industry with the saloon interests. Horace P. Stoll, secretary of the Grape Growers' Association of California, was present and addressed the meeting.

Berkeley.

A whole day can be spent in Berkeley visiting the University of California with its beautiful grounds, hills and Greek Theater. $10.65 San Francisco, Oakland and return, Saturday, August 19. Southern Pacific.

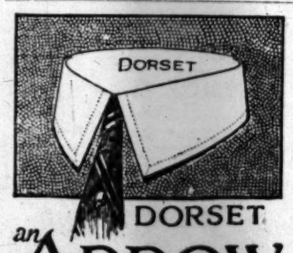

DORSET an ARROW COLLAR

New, smart and comfortable, with ample cravat space

15c. each—2 for 25c.

Cluett, Peabody & Company, Troy, New York.

ARTHUR LETTS Broadway Department Store

HOME 10571. BDWY. 4944. BROADWAY COR. 4TH. LOS ANGELES.

Out Today—"The Harvester"

Gene Stratton Porter's New and Remarkable Book

—This book is by the author of the celebrated stories "Freckles" and "A Girl of the Limberlost."

—In this new book, "The Harvester," Mrs. Porter has given us all the wealth of nature-lore and nature-love by her years of patient and enthusiastic study.

—The Harvester, David Langston, is a man of the woods and the fields. If there were nothing else in the book but this splendid figure, with his sure grip on life it would be notable. When you figure in the character of the girl and the whole atmosphere which surrounds the book you'll want it to grace your library.

—"The Harvester" is one of the new books that is well worthy as a gift edition, being handsomely decorated and illustrated with pictures in colors.

--Watch for Publication Day of These Other Splendid Books

—August is to be notable for the coming out of this remarkable list of fiction.
—August 18th—"The Ne'er Do Well," by Rex Beach.
—August 19th—"The Winning of Barbara Worth," Harold Bell Wright's new and famous book on the Imperial Valley.
—August 25th—"The Common Law" by Robert W. Chambers, that is now coming to a conclusion in the Cosmopolitan Magazine.
—August 25th—"The Secret Garden," by Frances Hodgson Burnett.
—August 25th—"The Carpet from Bagdad," by Harold McGrath.
—August 26th—"Kennedy Square," by F. Hopkinson Smith.
—All these splendid books can be secured at the Broadway's complete Book Department. You will also find them in the Broadway Readers' Club, on the publication days.

New Feathered Effects in Fall Hats

Novelties (although not extreme) have just been received into our popular Millinery Section—all of them the finest imported styles.

Two of the most stunning have been pictured.

Advance Models at $12, $15 and $18

The close-fitting caps and hoods or turbans seem to attract the most attention among distinctive dressers.

These are light weight and require no trimmings—for street and evening wear. No two alike—$12, $15 and $18.

—Second Floor—

DESMOND'S

Third and Spring Streets

Values Unsurpassed

Our ability to present value in clothes depends partly on our great purchasing power, partly on the great stocks we provide, and partly on our attitude toward you as a buyer of our merchandise.

We want you to get big value here; we'll see that you do. You will find our showing of New Fall Clothes in the finer grades of men's and young men's suits at

$25 to $35

A wonderful demonstration of value giving, excellence of materials, a beauty of design, quality of tailoring, in fact a perfection of detail that our competitors vainly endeavor to emulate.

Our suits at $15 to $20 are marvels. The very best that money can buy, we've used greater care in the selection of these suits, for it means so much more to the man of slender purse.

A notable example of our value giving is the clean up of all our summer suits at

$12.50

Our Window Display Shows Value

Home Buyers

We are building houses on 5 Tracts from $1500 up. Easy payments. See us before you buy. Ask for

Arnold or Boesche

with

WESTERN BUILDING & INVESTMENT CO.

303 W. 2nd St.

Main 1273. 60195.

The Great and Delicious

APRICOT CORIAL

The finest after-dinner drink $1.00 and $1.25 Per Bottle

Edward Mansbach & Co.

522 S. SPRING ST.

Phones—F4213; M4213.

National Cash Registers

Are a necessity in a well regulated business. We sell them new and second-hand at prices as low as $25. W. H. BROOKS, Sales Agt., 420 S. Spring.

BIG REDUCTIONS

In Suits, Dresses, Shirtwaists, Skirts, Hosiery and Underwear at

SCHAPER DRY GOODS CO.

7th & Hill St.

S. NORDLINGER & SONS.

DIAMOND MERCHANTS

631-633 South Broadway

Men's $15 Suits On Sale $4.85

CONTINENTAL SALES CO.

110 West Third St.

Correct Corsets—Perfect Fitting

Newcomb's CORSET SHOP 531 SOUTH BROADWAY

California Furniture Co.

Broadway, Near Seventh

Exclusive Agents

Globe-Wernicke Elastic Bookcases

BUSINESS PROPERTY

Wanted

Desire centrally located lot for 10-story office building. What have you?

C. WESLEY ROBERTS

205 Citizens' National Bank Bldg.

A4824. Main 5578.

MATHESON LOS ANGELES

Good Clothes For Men

Matheson's

Broadway at 3rd.

Peepul patronize Painless Parker because they want Painless Dentistry performed Painless Parker's way. You'll know only if you go once.

448½ S. Broadway Both Phones Painless Parker, Dentist

Labor.

BOLD PLANS TO CHEAT JUSTICE.

Chicago Sluggers Believed to Terrorize Witnesses.

State's Main Props Drop Out of Sight When Needed.

Unionites Thought Responsible for Disappearances.

[BY DIRECT WIRE TO THE TIMES.]

CHICAGO, Aug. 16.—[Exclusive Dispatch.] "A supreme effort is being made by organized thugs to thwart justice in the labor-slugging cases against Maurice (Moss) Enright, Harry Higgins and Walter Stevens, by sealing the lips of the important witnesses in true outlaw style," says J. E. Northup, Assistant State's Attorney.

The theory was advanced by the State's Attorney and the police today upon the discovery that the second important witness, Grover Albertson, No. 3948 Wentworth avenue, had disappeared. John Ramler, No. 5534 Wentworth avenue, the victim of the alleged union sluggers, has been missing since the cases were called in Criminal Court Monday.

Country-wide search for the missing witnesses, dead or alive, was started today by the police department, and a large reward will be offered for information concerning them.

"We must find them," says the State's Attorney. "If the defense can by foul means, by intimidation or bribery, successfully spirit away the State's main witnesses just when the case is about to come to trial, thugs everywhere will be able to laugh at the law, laugh at the prosecution and laugh at the police."

Albertson and Ramler, were the only witnesses who could identify the latter's assailant. Ramler, a steamfitter, was shot through the lung on April 5 at the Heisen building by occupants of the "Pirate Car." He had not fully recovered when he disappeared.

In a signed statement Albertson had declared that he knew two of the "gun men" and might identify the third. Walter Stevens and James Regan, who has never been located, are believed to be the two, and Higgins the third. Albertson also saw Enright and another, presumably William (Red) Connors, enter the Heisen building before the shooting.

Relatives of Albertson report that nothing has been heard from him for several days. His sister tells of seeing him Saturday for the last time. The slugging cases were called Monday, but are necessarily being postponed. The three men are charged with attempt to commit murder.

THE GATES OBSEQUIES.

Liner Bearing the Body of the Financier Steams for New York. Services in a Hotel.

[BY DIRECT WIRE TO THE TIMES.]

NEW YORK, Aug. 16.—[Exclusive Dispatch.] Bearing the body of John W. Gates, the financier who died in Paris, the Kaiser Wilhelm Der Grosse today sailed from Cherbourg for this city. Among the passengers were the widow of Mr. Gates and her son, Charles G. Gates.

Before going aboard the ship the surviving members of the family had completed arrangements by cable for the funeral services, which will be held next Wednesday morning at 10:30 o'clock, in the Hotel Plaza, where Mr. Gates has maintained a suite of rooms which cost him $43,000 a year since the erection of the hostelry.

The Rev. Wallace MacMullen, pastor of the Madison avenue Methodist Episcopal Church, will conduct the services. Interment will be in Woodlawn Cemetery, where Mrs. Gates will select a lot.

Among relatives who will be present are Sherbourn Gates of Durand, Mich., who though more than 80 years old, insists he can make the journey; Mr. and Mrs. E. J. Baker of St. Charles, Ill., and Mr. and Mrs. C. F. Angell of Chicago, sisters of Mrs. Gates, and their husbands. St. Charles was the birth place of Mr. Gates.

There will also be a very large delegation from Port Arthur and Beaumont, Tex.

TRUST IN LIVE POULTRY.

Thirteen Men Convicted in New York and Are Sentenced to Serve Time and Pay Fines.

[BY A. P. NIGHT WIRE TO THE TIMES.]

NEW YORK, Aug. 16.—Thirteen members of the New York Live Poultry Commission Merchants Association were sentenced to serve three months imprisonment and fined $500 each today for conspiracy in restraint of trade.

The members of the so-called poultry trust were found guilty last night after a trial lasting fifty-one days. All are residents of this city or vicinity.

Execution of the sentence was deferred until Monday to permit the defendants to appeal.

Same Old Story.

LOVE WANES AS CASH DWINDLES.

ACTRESS WIFE TIRING OF ONE-TIME STEEL MAGNATE.

Now the Bloom Is Off the Grape, The Fizz Is Off the Wine; Maybelle Gilman Would Divorce Corey; Latter Longs for Gold and Wife He Tossed Aside.

[BY DIRECT WIRE TO THE TIMES.]

PARIS, Aug. 16.—[Exclusive Dispatch.] William Ellis Corey, former president of the steel trust, longs to return to his divorced wife, while Maybelle Gilman, the actress for whom he deserted her, is tiring of him. Rumors of a pending divorce are persistent.

The awakening comes as the climax of a life of lavish display which Corey and his wife have led since they established themselves in the French capital. Corey's fortune is said to be depleted as a result of the financial pace which the former actress has caused him to travel.

If Corey's present wife sues for and secures the divorce, which she is said to be planning, it is said that Corey will gather together the remnant of his former millions and assume the chief directorship of the copper syndicate in an effort to rehabilitate his fortune.

It is also said that he will attempt to effect a reconciliation with his former wife, and in all possible respects will become the William Ellis Corey of three years ago, before the shadow of Maybelle Gilman, the fascinating stage beauty, crossed his path. He wishes, says common report, to begin his reformation immediately.

Meanwhile, the original Mrs. Corey has resided in her former home near Pittsburgh. She has made no especial attempt to shine in her own social circles, merely doing sufficient entertaining to preserve her proper standing in her old surroundings.

Now Corey has apparently awakened. The fizz is off the wine. Doubtless the expense of the new life first called his attention to the futility of it. Perhaps, say some, the increasing strictures on expenditure have had something to do with Maybelle's growing distaste for him. His fortune is no longer sufficiently large to fit in with the actress's plans for the future.

WAILS OUT OF MOROCCO.

Jews and the Moors Complain of Harsh Treatment at the Hands of the French Soldiers.

[BY DIRECT WIRE TO THE TIMES.]

GIBRALTAR, Aug. 16.—[Exclusive Dispatch.] According to reports from Mequinez, Morocco, the Jews and Moors there are complaining of mistreatment at the hands of the French garrison. The soldiers are accused of threatening with loaded revolvers those who do not comply with their wishes. At the markets the dealers are roughly treated. Native tavernkeepers are forced to go outside the limits, while the French are allowed to sell liquor freely.

Complaint is also made that the European banks, which were to bring financial matters to a normal condition, have proved to be far from effective as reform agents.

Wailings and protests of the Moors and Jews at the treatment they are receiving are loud and vigorous.

CHINESE DEFENSE LEAGUE.

Existence of Unique Organization of Mongolian Collegians in the United States Made Known.

[BY A. P. DAY WIRE TO THE TIMES.]

ANN ARBOR (Mich.) Aug. 16.—That a movement among the Chinese students in the United States started by the Chinese of Chicago University, last Easter vacation time, has resulted in the formation of a self-defense league, to which practically every Chinese collegian in America belongs today, has been made public by a member of the league—a University of Michigan student.

This movement was brought about by the fear that many nations were allied against China, threatening her life as an independent nation. The student organization, it is said, is really to furnish arms and ammunition for China if necessary.

HARRY THAW'S NCOME.

It's Sixty Thousand a Year and His Wife Wants Some of It, as She Is Penniless.

[BY A. P. NIGHT WIRE TO THE TIMES.]

PITTSBURGH, Aug. 16.—Asking for a lunacy commission for Harry K. Thaw, now confined in the Matteawan Hospital, New York, a petition was filed in common pleas court here today in behalf of Evelyn Nesbitt Thaw, his wife. Judge Davis admitted the petition after some discussion as to whether a Pennsylvania court had jurisdiction. A hearing will take place after the parties interested have been notified.

Attorney Rawle, who filed the petition, stated that Thaw's income is $60,000 a year and Mrs. Thaw is without means and is entitled to share this amount.

PITH OF NEWS FROM THE MIDDLE WEST.

[BY DIRECT WIRE TO THE TIMES.]

CHICAGO, Aug. 16.—[Exclusive Dispatch.] Rain this evening cooled the atmosphere after a muggy day. Highest temperature, 82, lowest, 72. Middle West temperatures:

	Max.	Min.
Alpena	80	64
Bismarck	76	58
Cairo	92	72
Cheyenne	74	60
Cincinnati	90	68
Cleveland	88	70
Concordia	102	76
Davenport	94	70
Denver	86	64
Des Moines	102	74
Detroit	88	66
Devil's Lake	72	56
Dodge City	92	66
Dubuque	92	68
Duluth	80	60
Escanaba	76	66
Grand Rapids	82	68
Green Bay	80	74
Helena	80	50
Huron	84	64
Indianapolis	92	66
Kansas City	96	76
Marquette	72	62
Memphis	90	74
Milwaukee	90	70
Omaha	100	76
St. Louis	82	64
Sault Ste. Marie	78	58
Springfield, Ill.	94	72
Springfield, Mo.	86	70
Wichita	92	74

YOUNG MARINE MISSING.

[BY A. P. NIGHT WIRE TO THE TIMES.]

MARINETTE (Wis.) Aug. 16.—Garrett Day, son of A. B. Day of this city and a member of the United States marine corps at Annapolis, is missing. He was summoned home a week ago by a telegram telling him of the serious illness of his mother. He left Annapolis for Marinette and his suit case has arrived here, but nothing has been heard from him.

FORCED TO DRINK WHISKY.

[BY A. P. NIGHT WIRE TO THE TIMES.]

KANSAS CITY, Aug. 16.—Because they say they were forced to drink whisky at the point of a loaded revolver Harry J. Buhart and J. Laughlin brought suit against the Missouri Pacific railroad company for $10,000 each. They were passengers on a train at Lake City, Mo., the station agent and porter commanded them to drink some whisky and enforced the command with a revolver. Laughlin, who declared himself a Sunday-school teacher, says he never touched whisky before and that the liquor intoxicated him.

FUNERAL OF MAINE VICTIM.

[BY A. P. NIGHT WIRE TO THE TIMES.]

RED OAK (Ia.) Aug. 16.—Arrangements for the funeral here next Friday of Lieut. Darwin Merritt, the naval officer who lost his life on the battleship Maine in Havana Harbor, have been completed. The funeral was postponed to await the arrival from San Francisco of naval officers sent by the national government to participate in the obsequies. United States troops from Des Moines and details of the State militia also will be present. Judge Horace E. Deemer of Red Oak, justice of the Supreme Court of Iowa, will deliver the funeral oration.

HARVEST FOR PICKPOCKETS.

[BY A. P. NIGHT WIRE TO THE TIMES.]

CHICAGO, Aug. 16.—Pickpockets have reaped a harvest on the lake front while visitors with their heads thrown back were watching the aeroplanes fly. A dozen pocketbooks emptied of whatever they contained were brought into the postoffice after being deposited in mail boxes. One of the wallets contained nine notes varying in amounts from $200 to $1800 and aggregating about $4000. How much currency the pickpockets received before dropping it in the box is not known.

SUFFRAGE BY DENIAL.

[BY A. P. NIGHT WIRE TO THE TIMES.]

CHICAGO, Aug. 16.—The campaign for woman suffrage in California will be the beneficiary to the extent of several hundred dollars if present plans for one week of self-denial and abstinence from feminine frills and amusements are carried out by the Chicago Political League.

Mrs. Catherine Waugh McCulloch, a lawyer, yesterday, "Of course," said "with Chicago suffragists practically every day is one of self-denial for the cause. We are all willing to go without a new hat or modish gown if, as a result, the cause

Steamships.

Meals a la Carte without extra charge. Wireless and Submarine Signals.

North German Lloyd

Express Sailings TUESDAYS — LONDON PARIS BREMEN
Fast Mail Sailings THURSDAYS

Sailings SATURDAYS. Connections by Company's Steamer for Egypt, India and Far East. — GIBRALTAR NAPLES GENOA

Baltimore-Bremen Direct, W'd'sdays. One Class (II) Cabin Steamships. Independent Around the World Trips, $613.

OELRICHS & CO., Gen. Agts., N. Y. City.

Robert Capelle, 250 Powell St., San Francisco, Cal.; or Hugh R. Rice Co., 609 So. Spring St.; Lehman's S. S. Agency, 520 S. Spring St.; H. O. Wilson, 557 S. Spring St.; German-American Savings Bank Steamship Dept., Spring and 4th Sts. E. W. McGee, 334 S. Spring.

HONOLULU

FIRST-CLASS ROUND TRIP, $110.

The most delightful spot on entire world tour for your vacation. Delightful sea bathing at the famous beach of Waikiki. The splendid S. S. Sierra (16,000 tons of displacement) makes the round trip in 16 days, and one can visit on a side trip the living volcano of Kilauea which is tremendously active, and see for himself the process of world creation. No other trip compares with this for the marvelous and wonderful in nature. Visit the Islands now, while you can do it so easily and quickly and the volcano is active. Prompt attention to telegrams for berths. Sailings Sept. 2, Sept. 28, Oct. 14, etc.

OCEANIC S. S. CO., 783 Market Street, San Francisco. Or A. M. Culver, Agt., 334 S. Spring St.

AMERICAN LINE
Fast Express Steamer every Saturday. N. Y.—Plymouth—Cherbourg—Southampton —Philadelphia—Queenstown—Liverpool. One Class Cabin Service.
ATLANTIC TRANSPORT LINE
Large Twin Screw Steamer every Saturday. New York—London direct.
RED STAR LINE
Large Twin Screw Steamer every Saturday. London, Paris via. Dover—Antwerp.
WHITE STAR LINE
New York—Queenstown—Liverpool. N. Y. Plymouth—Cherbourg—Southampton. Largest Twin Screw Steamers Tuesdays Boston—Queenstown—Liverpool.
NEW YORK AND BOSTON, TO THE MEDITERRANEAN.
Azores, Madeira, Gibraltar, Algiers, Naples and Genoa.
WHITE STAR DOMINION
Montreal—Quebec—Liverpool. Largest Steamers St. Lawrence Route.
Pacific Coast Agency, 319 Geary St., San Francisco, or Local Agents in Los Angeles.

YALE & HARVARD
FOR SAN FRANCISCO, from Salt Lake Depot, Los Angeles, at 2 p.m. on Sundays, Tuesdays, Thursdays and Fridays.
FOR SAN DIEGO Thursdays and Saturdays. For tickets, reservations, folders, information, apply
PACIFIC NAVIGATION CO. 601 So. Spring St.
Broadway 2598 Home F 2067

HOLLAND AMERICA LINE
Paris—London—Rotterdam. Twin-screw Ships Tues 10am
*Potsdam ..... Aug. 22
†New Amsterdam ..... Aug. 29
*Noordam ..... Sept. 5
†Rotterdam ..... Sept. 12
*Via Boulogne 8-M. †Plymouth and Boulogne.
General Pacific Coast Agency, No. 319 Geary Street, or Local Agents in Los Angeles, Cal.

San Francisco Hotels.

HOTEL STEWART
San Francisco
Geary Street, Above Union Square
Just opposite Motel St. Francis. European Plan, $1.50 a day up. American Plan, $3.00 a day up. A new steel and brick structure. Furnished at a cost of $500,000. Every comfort and convenience. A high class hotel at very moderate rates. In the center of the theater and retail district. On car line transferring to all parts of the city. Omnibus meets all trains and steamers. Elaborate booklet with splendid map of San Francisco free on request. Write or call at "Times" Information Bureau for literature.
Hotel Stewart

HOTEL COLONIAL
STOCKTON STREET NEAR SUTTER
SAN FRANCISCO
American Plan $2.00 a day.
European Plan $1.00 a day.
An hotel with all modern conveniences. Every room connecting with bath. The Colonial is recommended to patrons, who desire a select, quiet and

Superb Routes of Travel.

BIG 3
S.S. Bear, S.S. Beaver, S.S. Rose City. Largest Coast-Wise Steamers.
$8.35 1st Class to San Francisco, 2nd Class $5.35
All rates include Berths and Meals.
Sailings, August 17, 22, 27, September 1, 6, 11, 16, 21, 26, for San Francisco, Astoria and Portland, without change.

PACIFIC MAIL TRANSPACIFIC — BIG 4 — SERVICE. S. S. CO.
S.S. Manchuria, S.S. Mongolia, S.S. Korea, S.S. Siberia, For Honolulu, Japan, China, Manila and Around the World Tours.
PANAMA LINE.
For Mexico, Central America, Panama, Connecting for South America and New York.
A. OTTINGER, Gen'l Agt. C. G. KRUEGER, Dist. Pass. Agt.
Phones Home A2761, Sunset Main 1904. 517 SOUTH SPRING ST.

NO EXTRA CHARGE FOR BERTH AND MEALS.
$7.35 First Class, San Francisco, Sunday Sailing
$8.35 First Class, San Francisco, Thursday Sailing
$5.35 Second Class
FOR SAN FRANCISCO, SEATTLE, TACOMA, VICTORIA, VANCOUVER, Steamers GOVERNOR or PRESIDENT, Eureka, Spokane, Prince Rupert, Skagway, Honolulu, Sacramento, Napa, Vallejo, Stockton.
NORTHBOUND SAILINGS: every THURSDAY; steamer STATE OF CALIFORNIA every Sunday.
SOUTHBOUND for SAN DIEGO: Daylight Ocean Excursions leave San Pedro 10:30 a. m., every WEDNESDAY and SATURDAY.
THROUGH TICKETS EAST by sea-and-rail at same fares as all-rail, except berth and meals on Pacific Ocean are included without extra charge, via SAN FRANCISCO, or VICTORIA or SEATTLE, and direct routes to Chicago, New York, Denver, Salt Lake City and all other destinations.
LARGEST STEAMERS — BEST SERVICE
PHONES Home A2333, Sunset Main 47.
TICKET OFFICE: 540 SOUTH SPRING STREET.

GREAT NORTHERN RAILWAY
IT COSTS NO MORE
To Go East via San Francisco, Portland and Seattle
Superb Service, Magnificent Scenery
Optional Rail or Ocean Route to Seattle
Get Illustrated Booklet and Full Information from
J. W. PHALON, T. P. and P. A.
608 South Spring Street Los Angeles, Cal.
Telephone Sunset Broadway 1316, Home F1264.

Tours to Japan—China — Three months, Sailing ..... Sept. 27; Two months, sailing ..... Oct. 25; Six Months, sailing ..... Oct. 25
Tour Around the World — All expenses included, first-class, personally conducted.
Send for illustrated itineraries and map of the world.
544 So. Spring St. MILNE TOURS F1506. Main 1606.

Excursions — Union Pacific Ticket Office 557 S. Spring St.
$7.00 FIRST CLASS San Francisco $5.00 SECOND CLASS
Berth and meals included. Portland, $17-$10; SEATTLE, $21-$15. Unsurpassed accommodations. Sailing Tuesday, Thursday and Saturday. Main 1200. WEST COAST STEAMSHIP LINE, 526 S. Spring St.

San Francisco $7.35 FIRST CLASS — Portland, $17.25, Seattle, $22.35. Including Berth and Meals. Foreign Steamship Tickets to Europe, China, Japan, Honolulu. — TICKET OFFICE Independent S.S. Co., 530 So. Spring St. Tel. Main 602; 10356.

Los Angeles Hotels.

Rampart Apts. NOW OPEN. G. R. MORRILL, MGR. WEST SIXTH AND RAMPART STS. Between Westlake and Sunset Parks. In the Heart of the Beautiful Westlake and Wilshire Boulevard District. The RAMPART is a new, modern, FIRE AND SOUND PROOF building of concrete, finished in hardwood. Built-in buffets, marble and tile bath rooms, with showers. Extra large clothes closets, perfect ventilating and steam heating systems. Spacious living, dining, bedrooms, kitchens, perfectly equipped. Large balconies, sun parlors, hall and billiard rooms, roof garden, etc. Elegantly furnished, surrounded by homelike atmosphere. Rates, $65 to $110. No extra charge for telephones, gas, electricity or daily cleaning. Unexcelled service. Servants' quarters. Garage under construction. The magnificence of the RAMPART excels, in every respect, any Apartment west of New York. The management invites your inspection.

Hotel Woodward
American and European plan. Modern fire-proof hotel. Rates, American plan, $2.00 per day and $12.00 per week; European $1.00 per day, with bath $1.50 to $2.00; $5.00 to $15.00 per week. GUY K. WOODWARD, Manager, 421 West Eighth Street.

Hotel Alhambra 316 N. Broadway
A five-story, fire-proof building. Modern in all its appointments and convenient to the shopping and amusement centers. Low summer rates. J. R. HANKLA, Mgr.

LAKESHIRE APARTMENTS Eighth and Coronado Sts.
Now open. Entirely new. First-class in every respect. Service, comfort and location unexcelled. Music room, roof garden. Eighth and Coronado sts. Home 56338 Wilshire 2000

Duke Apartments — J. B. DUKE, Owner and Manager. — Nicely furnished apartments in a new and modern apartment building; everything first-class; all outside rooms with balcony to each suite. One-half block from Westlake Park. Between car lines. 743 Carondelet St. Phones Wilshire 1981, Home 53242.

Chamouny Apts. "Architecturally a Gem." Cor. W. 10th and Grand View Sts. Beautiful and Imposing. Ideal location. Only 12 minutes from town. Private tennis court and garage. Furnishings and appointments are elegant. In fact among apartment houses it's in a class by itself. Summer rates. All general expenses included. Phones 56105 & Wilshire 1955.

Honolulu Hotels.

HAWAIIAN HOTELS
Alexander Young Hotel in center of city of Honolulu. 300 rooms with private bath. Beautifully furnished; dining rooms and cafe, roof garden, garage, etc. European plan.
Moana Hotel on the famous Waikiki Beach. Large four-story main building, with cottage annexes; tennis courts, sea bathing, surf and canoe riding, garage, etc. American plan.
Hawaiian Hotel, near center of city; tropical surroundings. Rooms only with or without bath. Young Cafe only two minutes walk.
Electric street cars pass all three hotels.
J. H. HERTSCHE, General Manager.

Pasadena Hotels.

Hotel Maryland & the Maryland Bungalows — ALWAYS OPEN D. M. LINNARD Mg'r., Pasadena

Resorts.

Weber's Camp — Cold Water Canyon, branch of San Gabriel Canyon. Elevation 3500 ft., twenty miles from Glendora. Among the Pines. 9:10 a. m. cars to Glendora, connect with horse and burro train Mondays and Thursdays. Good government trail, grand mountain scenery, delightful side trips, trout fishing, deer hunting. Address J. F. WEBER, Glendora. Phone 73. Glendora Feed Store. Literature Times Inf. Bureau.

CAMP BALDY — In San Antonio Canyon. Elevation 4700 feet. Now open. Splendid automobile road. For information, address Camp Baldy Co., Upland, Cal., or Peck-Judah Co., 553 South Spring Street., and Times Information Bureau.

Camp Rincon — For trout fishing and a general good time. Dancing in the pavilion. Swimming in the plunge. Home-grown vegetables. Camping privileges under grand oaks. Stage leaves Azusa daily 9:30 a. m. Literature Times' Information Bureau, or Peck-Judah, or call up Azusa Home Phone 4032. Address H. D. BRIGGS, Manager, Azusa, Cal.

Howell Terrace Apartments Now Open — 1122 W. Seventh St. Phone Home 10263.
One of the highest class Apartment Houses in the city. Elegantly furnished. Absolutely fireproof. Walking distance. Rates from $65 to $110 including gas and light.

City Restaurants.

PEK-IN CAFE
419 S. MAIN ST.
Near Farmers' & Merchants' Bank.
The most popular Chinese Cafe. Good place for noon lunch or supper. Chop-Suey, and all Chinese and American dishes properly prepared. Strictly first-class. Liquor served with meals.
GEORGE LEM, Manager.

At Jahnke's Restaurant
During Lunch, Dinner and Thro the Evening
Hear
The Jolly Saxons
Dressed in the Oldtime Altenburgen Costumes
Music - Mirth - Singing
Cor. First and Spring

Resorts

RADIUM SULPHUR SPRINGS
"A Sparkling and Powerful Champagne of Baths in Liquid Sunshine"
CURES RHEUMATISM, SCIATICA, GOUT, CATARRH, STOMACH, LIVER, KIDNEY, BLOOD POISON AND NERVOUS DISEASES, POOR CIRCULATION, FEMALE TROUBLES. PHYSICIAN IN CHARGE. WATER DELIVERED. SEND FOR BOOKLET. LOS ANGELES, CAL.

Delicious Luncheons FOR Hot Days AT THE

THE TIMES FREE INFORMATION 531-33 South Spring St.
ADVERTISING COPY AND SUBSCRIPTIONS and benefit of persons seeking interesting routes of recreation and recuperation at the seashore or in the
Particulars are furnished by competent attendants general public regarding rates and attractions of pleasure and health resorts. Photographs, descriptive ture are kept on hand for inspection and distribution a few minutes without the delay incident to writing for a safe and enjoyable journey or vacation. This

Resorts.

SANTA CATALINA ISLAND
Ask for the book
BANNING CO., Agts. 104 Pub. Main 4201

LA RAMADA
Old Adobe
SPECIAL DAILY ATT
Spanish Music by THE COTA TRIO derful child contralto.
Free Garage.

SEVEN OAKS BEAR VALLEY
No forest fires within 20 miles of either in excellent condition.
See the moving picture company at Valley.
The mountains now at their very best.
Phone by either phone or address Peck-Judah Co., or Times Information

Why not spend your
MT. WASHINGTON
1000 feet above the sea
Hotel first class

Los Angeles. Electric cars pass the door
STANLEY B. ANDERSON, Mgr. Home

U. S. Grant HOTEL
SAN DIEGO

New Arlington
Santa Barbara—E. P.
Absolutely fireproof. Special low summer

The Forest
Full rates, etc., 2 Co.; Times

THE ENCHANTING HOTEL
Long Beach. 100 Am. Plan. Large Stanley, Mgr.

CARTER'S CAMP
Before planning for and see for yourself Madre, Cal.

Strain's and Sturtevant
Situated on the scenic Mount Wilson, for housekeeping. H. D. Diffa, Mgr., Los Broadway 1642, F4562 or Home, 33 Pasadena, F 5

TALLAC and BROCKWAY
The scenic and fishing resorts that have made Lake Tahoe famous. ca—road good. Inquire Peck-Judah & Comstock, Lake Tahoe, Cal.

Glenn Ranch Resort
Get folder from Times Information Bureau. Ranch, Keenbrook, Cal. Phone 585-R1 Glenbrook.

Wheeler's Hot Mineral Springs
Good fishing. Trails and saddle animals. tage rooms, board and baths. housekeeping. WHEELER'S COLD SPRING in connection. See Times Bureau or Peck-Judah Co. Nordhoff, Cal.

Forest Home
miles from Mentone. Address Times Information

Oakglen Lodge —$5000 Fo
Daily stage (Sunday excepted) leaves $16 for one. $7.50 and $4 for two in a room. mation Bureau. Address Miss A. M. Woodford, Oakglen

Glen Alpine Springs
LAKE TAHOE, CAL.
cellent mineral springs. booklet apply Peck Judah Co.

Cold Brook Camp
and room $2.25 per day, $12.50 per week and $50 per month. Peck-Judah Co., 553 S. Spring St., or call at office of Cold Brook Camp Bldg. Camp Address Cold Brook, California.

Follow's Camp
Information Bureau, P. E. Ride, Co., 553 S. Spring St., or Security Savings

Stanley Park
phur baths, pool, dancing. Special rate Booklet. Times Information Bureau, Peck-Judah Co., J. Henry Shepard. Home Phone No. 1, Carpinteria.

No place like it for health and rest. Elevation 2500 feet. General store.
NATURE'S OWN CAMP
Clover Crest

Mrs. Irwin Martin,

New York society leader who has lifted her voice in condemnation of the much-discussed Astor-Force betrothal.

Jangled Tangle.

MAY BE SISTER'S MOTHER-IN-LAW.

Madeline Force Faces Peculiar Relationship Mix.

Reported Her Sister Will Wed Son of Co. Astor.

Friend of Both Families Is Sure It's Love Match.

[BY DIRECT WIRE TO THE TIMES.]

SAN FRANCISCO, Aug. 16.—[Exclusive Dispatch.] The prospect that Miss Madeline Force, betrothed of Col. John Jacob Astor, may become her own sister's mother-in-law, through a queer succession of circumstances, is evident from letters received by friends in San Francisco of the Force family.

Miss Katherine Force, the elder sister, according to Miss Madeline herself, is to marry Vincent Astor, the 19-year-old son of Col. Astor.

This statement is contained in letters received today from intimate friends of the younger sister. How Vincent Astor's bride will relish having her younger sister in the position of mater familias is not reported.

Instead of speaking of the matter as the "Astor-Force alliance," those who are in the secret are frequently mentioning the "Force-Astor annexation."

Miss Katherine Force is said to be proud of her authority over her younger sister, on the score of her greater age. Yet she, by her own act, is placing herself in the subordinate position of daughter-in-law to her younger sister.

ASTOR-FORCE ROMANCE BORN IN TENNIS GAME.

[BY DIRECT WIRE TO THE TIMES.]

NEW YORK, Aug. 16.—[Exclusive Dispatch.] The inside story of the romanceof Col. John Jacob Astor and Miss Madeline Force was told today by an intimate friend of the bride-to-be, who declared that Miss Force will receive a settlement much larger than the 2,000,000, Astor was reported to have agreed to settle upon her. Already in the single year Mr. Astor has known her, Miss Force has received gifts of diamonds and other precious stones valued at $200,000, while the engagement ring alone cost $30,000. The same informant also declares Miss Katherine Force, sister of Col. Astor's fiance is not going to marry Vincent Astor as reported, but in a short time the announcement of her engagement to a young Wall-street broker will be made.

The friend of the sisters who made the statement had just left the Force home. She said:

TELLS OF MEETING.

"Madeline Force is very ill. All this talk about her forthcoming marriage hasunnerved the poor girl, but I do not think her condition is very serious."

"When did Miss Madeline and Col. Astor first meet?" she was asked.

"Just a year ago this August," was her reply. It was during the tennis tournament at Bar Harbor. Miss Force had won the championship the year before, and she repeated her victory last year. Col. Astor, who was visiting friends at Bar Harbor, was an enthusiastic spectator. He was much impressed with Miss Force's playing and requested an introduction. I believe that it was Ethel Barrymore who introduced them.

REAL LOVE MATCH.

"A short time later the Force family gave a party at which Col. Astor was a guest. Then the colonel gave a dance on his yacht, the Noma, in honor of Miss Force. That was the beginning of the romance. Miss Force appeared to be deeply in love with the colonel and he with her. Any talk about this being anything but a love match is ridiculous.

"Last year, when the colonel went to Europe, he sent presents to Miss Force every day. Among his valuable gifts was a gold bracelet studded with precidus stones, which is said to have been worn by Marie Antoinette. He also gave her a pair of cuff buttons, each one with four pearls, the size of peas.

COSTLY GIFTS LAVISHED.

"Then there was a beautiful sapphire ring, a diamond tiara, a diamond necklace, a bar pin, a gold knot of diamonds and an enamelled watch, studded with diamonds, as well as many other smaller gifts. I should estimate that his presents to her cost at least $200,000."

Col. Astor seemed greatly worried over the condition of Miss Force today. He acted as a nurse for her and administered the medicines prescribed and showed the greatest concern.

WOMAN'S COMMENT.

Mrs. Irwin Martin, a well-known New York society woman and mission worker and who was formerly president of the College Woman's Club of New York, is the first woman of note who has come to the defense of the Rev. George C. Richmond, whose remarks concerning the coming Astor-Force wedding has created a sensation. In a letter to the Rev. Dr. Richmond Mrs. Martin says: "Thank God there is one voice in our Episcopal pulpit raised in protest against this flagrant affair. The mother of Miss Force I have known since girlhood. I know the girl, herself, and let me plead with you to keep up the good work and save this young girl from an awful fate."

RIFLE SHOOT RESULTS.

CAMP PERRY (O.) Aug. 16.—[By A. P. Night Wire.] The adjutant-general's match, the Ohio Rifle Association's twenty-shot, 1000-yard match, run off this year by the National Rifle Association, was won today by Capt. Guy H. Emerson, who won the Wimbledon match Monday. He scored 98 in both matches. Maj. Charles S. Benedict of Ohio was second with 97. The Governor's match was won by Lieut. C. C. Clark of Kansas, who scored 280. The match record in the Hale contest at 600 yards was broken by Capt. Robert H. Allen, United States Infantry, who scored twenty-one bullseyes.

Possible scores were made by Lieut. M. G. Seeley of Arizona and Lieut. F. E. Oberholzer of the Fifth infantry.

The Evans's skirmish match, which was finished this afternoon was won by the United States Infantry, which "killed" Alabama and the District of Columbia.

ASSISTANT FOR PROMOTER.

Son Born to Christopher Columbus Wilson of "Wireless" Fame, Who Is in Shadow of Prison.

[BY A. P. DAY WIRE TO THE TIMES.]

NEW YORK, Aug. 16.—Announcement is made here of the birth of a son to Mr. and Mrs. Christopher Columbus Wilson. Mr. Wilson is the convicted head of the United Wireless Telegraph Company and is fighting to escape a three-year sentence in the Atlanta Penitentiary.

The baby is to be christened Christopher Columbus Wilson, Jr. Mr. Wilson is 73 years old and his wife is 19. She was formerly his stenographer. They were married last August, a few minutes after the announcement of Mr. Wilson's indictment.

MRS. HARRIMAN'S STOCK.

Lovett and Peabody Join in a Statement She Is Not Liquidating Her U. P. Holdings.

[BY A. P. NIGHT WIRE TO THE TIMES.]

NEW YORK, Aug. 16.—Robert S. Lovett, president of the Union and Southern Pacific railroads, and Charles A. Peabody, a director and member of the executive committee of both railroads, and close adviser of Mrs. E. H. Harriman, join in the following statement today:

"There is absolutely no truth in the report published in New York that Mrs. Harriman is liquidating her Union Pacific holdings. Mrs. Harriman is twenty-five miles from a railroad in Idaho and is not in any way concerned in the present market movement."

THE STEPHENSON CASE.

Ohio's New Senator 14 on the Committee Named to Investigate Election of Wisconsin Man.

[BY A. P. NIGHT WIRE TO THE TIMES.]

WASHINGTON, Aug. 16.—Senators Heyburn, Sutherland, Bradley, Paynter and Pomerene were appointed today a sub-committee to investigate the election of Senator Stephenson of Wisconsin. The appointment was made by Chairman Dillingham of the Committee on Elections.

CONTEMPT OF COURT.

House Committee Will Conduct an Inquiry to Define Exactly What Constitutes the Offense.

[BY A. P. NIGHT WIRE TO THE TIMES.]

WASHINGTON, Aug. 16.—An inquiry into contempts of court and their punishment, emphasized recently in the sentencing of American Federation of Labor officials in the Bucks Stove and Range case, is to be undertaken by the House Judiciary Committee through hearings beginning December 7 next on the bill introduced by Chairman Clayton of the committee, defining contempts of court.

ALDRICH'S WORK ABOUT DONE.

WASHINGTON, Aug. 16.—[By A. P. Night Wire.] The National Monetary Commission of which former Senator Aldrich, Rhode Island, is chairman, will meet next Monday to consider its plans for winding up its work. The Senate has passed a bill, now pending in the House, requiring the Commission to report finally to Congress and dissolve by January 5, next.

What's Doing.

...ME SLATED FOR ...AND LOWER HOUSE.

...P. NIGHT WIRE TO THE TIMES.]

...Aug. 16.—The ... will ... in the Senate ... to accept ... and steel ... will be dis... tomorrow with ... two houses ... awaits the ... in the tariff ... programme, ... Democratic ... part of the ... of the ... Senators. ... the Democrats ... through ... Democratic ... chairman ... after ... committee, ... had ... of tariff ... objectionable ... of course, would be necessary to bring in the steel bill as an amendment. It was decided that a vote should be taken first on the House cotton bill, and that, in case of its defeat, which is anticipated, some Senator, possibly La Follette, should move the reconsideration of the House measure, and thus pave the way for action on the La Follette cotton bill, which, it is understood, will be presented as a substitute for the House measure.

With the cotton bill again before the Senate, the programme provides that the steel amendment shall be offered and no doubt is expressed that it will be adopted.

CUT OUT FREE LEMONS.

It is expected that the farmers' free list bill will be disposed of finally tomorrow, the House accepting it as it passed the Senate with the addition of a single minor amendment, which will be accepted by the Senate. The amendment on the measure, the Senate conferees having refused to include the Kern amendment, limiting the free importation of meats and cereals to those countries that have trade agreements admitting free those products from the United States.

$10.00

San Francisco---Oakland and Return---Via Coast Line

Saturday, August 19

Return Limit 15 Days

STOPOVERS

Santa Barbara, Paso Robles Hot Springs, Castroville for Del Monte, Santa Cruz and San Jose—on going and return trip.

Grand Aerie Fraternal Order of Eagles

San Francisco, August 21-28, 1911

TRAINS

8:00 A. M.—Standard Sleepers, Parlor Cars, Diner.
8:10 A. M.—Standard Sleepers, Chair Cars, Diner.
2:30 P. M.—Standard and Tourist Sleepers, Chair Cars, Diner.
6:15 P. M.—Standard and Tourist Sleepers, Diner.
8:00 P. M.—Standard Sleepers only, Diner for Breakfast

Tickets Now on Sale
SEE AGENTS

Southern Pacific

TICKET OFFICES

600 South Spring Street.
Arcade Station, Fifth and Central Avenue.
River Station, 1500 San Fernando Street.

RIOTING GOES ON.

(Continued from First Page.)

the strike order. Others state that yesterday's proclamation was the first notice they had received that the men had any grievances.

Sir James Inglis, manager of the Great Western Railway, said:

"It is unlikely that the companies will give way to the men at all. We would rather close down the whole system."

Four societies joined in the ultimatum, including the Associated Society of Locomotive Engineers and Firemen, with a membership of about 20,000. The total membership of the four societies is about 100,000, and it is supposed that 70,000 other railway men are unionists.

While the total number of men employed on the twenty-seven principal railroads is 460,000, a majority of the skilled laborers are union men. In the event of a strike the leaders hope to obtain the support of the unions of railway clerks and railway telegraphers.

HAVE MONEY.

The unions have funds amounting to $2,105,000, and claim to have made arrangements by which they can disburse eight weeks' strike pay.

George Lansbury, the socialist member for Bow and Bromley division of Tower Hamlet, who wants to drive the government from power and impeach the ministers because they called troops to suppress strike rioting, created a scene in the House of Commons this afternoon by accusing the supporters of the policy of utilizing the troops of countenancing the "butchery of the innocents."

"I never knew such a bloodthirsty gang," he shouted across the House, and was proceeding to denounce Home Secretary Churchill when he was called to order by Speaker Lowther.

Mr. Churchill informed the House that non-unionists were entitled by law to work without molestation and as far as it was in the power of the police they would be protected in the exercise of that right. After the railway managers held a second conference with the Board of Trade officials, this statement was issued:

"The government having assured the railway companies that they would give them ample protection to carry on their service, the railroad companies are prepared, even in the event of a general strike, to give an effective, if restricted, service."

Teams were busy today removing goods from the railroad stations to business houses. They were unmolested. Along the docks, however, work was at a standstill. The continued rioting at Mersey Port was not calculated to restore confidence elsewhere and men at other ports were refusing to discharge steamers diverted from Liverpool. Glasgow, for example, which had just disposed of a street railway strike, now has a dock strike, the men declining to remove a cargo of fruit from a steamer sent from the Mersey.

OMINOUS SIGN.

Another ominous sign was the choice of Liverpool by the leaders of the railway workers as the city from which to direct the general strike on the railways. Heretofore the railway strikes have been managed usually from London or some central point in the north.

The threatened tie-up of all the railway lines in the United Kingdom caused more uneasiness than all the other strike movements combined, for if the effort is successful, it will completely cut off food supplies from the greater part of the country.

The residents of many of the poorer districts already are suffering from prolonged idleness and in some sections of London and the other large cities where the husbands and other equally contribute to the support of their homes, both are on strike and dependent on charity for food.

The trade of Manchester has been completely dislocated by the strike in the transport service. Signal men joined the strikers today, preventing the movement of trains.

The railway men at various centers today notified their superiors of their determination not to handle trains employed in conveying soldiers and police through the strike areas.

When the railway managers' conference at the Board of Trade adjourned tonight, Sir Guy Granet, general manager of the Midland Railway, issued the following statement in behalf of the managers:

"The government having assured the railway companies that it would afford them ample protection, the railway companies are prepared, even in the event of a general railway strike, to give an effective though restricted service."

THREE OBJECTS IN VIEW.

"We have three objects in view in the event of a general strike," continued Sir Guy. "In the first place, we will provide as far as possible for the conveyance of food of the people. Our second object will be to feed the principal manufacturers and merchants with coal and raw material. When these two objects have been attained we will, to the utmost of our ability, deal with passenger traffic demands and meet them as amply as possible.

Meetings of railway men were held in provincial centers tonight and at all of them resolutions were adopted favoring a strike.

A. H. Stanley, the American manager of the London Electric Railway, which includes most of the underground services, conferred all day with his employees. At the conclusion of the conference he announced that the companies had made concessions which the men accepted provisionally.

It is stated, however, that if there should be a general strike of railway employees, they will join it.

RIOTING RENEWED IN LIVERPOOL.

[BY A. P. NIGHT WIRE TO THE TIMES.]

LIVERPOOL, Aug. 16.—A renewal of rioting growing out of the strike of dockers and allied unionists occurred tonight in the Scotland Road division of the city. The police again made baton charges and soldiers also were called upon. Their presence was sufficient to overawe the rioters, who dispersed.

Motor wagons conveying print paper to newspaper offices were attacked, street-car windows were smashed, and another attempt was made to release prisoners from vans conveying them to the Walton jail. Police and soldiers with fixed bayonets were paraded in force and the crowd, not so daring as on Tuesday night, did not compel the troops to fire.

The troops are bivouaced in the streets. Their orders are not to fire over the heads of rioters in future, but, if necessary to shoot, to pick out the apparent ring leaders of the mob.

Coal and provisions are being brought into the city under military escort. In many other great provincial towns business has been partly or completely suspended by strikes.

Some trains out of Birmingham have been cancelled, but as comparatively few of the workers are union men, a general tie up is not expected.

At Leeds, a mass meeting of unionists decided tonight to obey the instructions of the Amalgamated Association of Railway Servants and to cease work at 8 o'clock tomorrow morning if the railway managers fail to comply with their demands.

At Manchester where sectional strikes have been on for several days, supplies are running short. Curtailment of train service prevented many suburbanites from reaching their homes tonight.

At Swansea, provisions are running low and garages have been compelled to close, as the supply of petrol is exhausted.

Sheffield is having some disorder, and police have had to make frequent baton charges in dispersing mobs.

two days will find the bread supply of Liverpool exhausted. Some restaurants are closed because their managers could not obtain provisions. All the necessaries in food have advanced greatly in price.

No steamers for America are likely to sail from this port this week, as they cannot obtain coal. The mails for America were forwarded to Queenstown to catch the Southampton boat.

When the executive members of the railway men's union left for London tonight to join tomorrow in the conference with the employers, a hopeful feeling prevailed among them.

The belief here is that danger of a national strike is over for the present.

Steamer communication with the Isle of Man has been suspended and the Governor of the island, Lord Raylan, has applied to the admiralty for the use of a cruiser to transport food supplies to the 80,000 islanders.

Good Tidings.

THINK FLAMES ARE CONQUERED.

FIRE MENACES INVALIDS AT THE PALM SPRINGS RESORTS.

Ranger at Point of Gun Recruits Men for Fight for Lives of Disabled Ones—Situation in Watershed of San Jacinto Valley Greatly Improved.

[BY A. P. NIGHT WIRE TO THE TIMES.]

BANNING, Aug. 16.—Battalions of smoke-begrimed and exhausted firefighters, spurred on by the unceasing vigilance of forest rangers, are believed tonight to have conquered the flames which today threatened the lives of invalids at Palms Springs resorts. Back fires have protected the big timber and buildings of summer and health resorts, and although the night wind sent the flames racing south and east along the base of the San Jacinto Mountains, it is only burning in the worthless desert brush.

At the point of a gun Ranger Decker today recruited men to fight the fire which threatened the lives of invalids at Palm Springs. Unable to help themselves, not only because of physical weakness, but because of the flames which surrounded their cottages, it was believed that unless aid was extended soon, their death would result. There was no railroad by which they could leave the zone of danger and it seemed that escape of any kind was impossible. The flames remained unconquered at Snow Creek and from there swept onward around Mount San Jacinto. Valuable Indian lands and irrigation plants were jeopardized and it was feared that heavy timber in the Chino and the Tauquitz Canyons would be destroyed.

In the fight against the flames, which was directed by Forest Supervisor Marshall, there may have been lives lost already, as seven Mexicans, who were among those drafted by Decker by the aid of a revolver, were reported missing.

A new fire sprang up near Banning today, but was beaten out by a force of forty Indians who answered the rangers' call for help. The Indians, under the leadership of a cousin of Willie Boy, the Indian wife-slayer, who fled a hundred miles across the desert before a Sheriff's posse two years ago, made a valiant fight against the blaze, and gave the exhausted white men who had been on duty many hours a chance to rest. Men who have been fighting the fire three days are returning worn out. One of them is suffering from a snake bite.

SITUATION SEEMS BETTER.

APPARENTLY UNDER CONTROL.

[BY DIRECT WIRE TO THE TIMES.]

SAN JACINTO, Aug. 16.—[Exclu-

tion, as it appears from this valley greatly improved tonight.

The toal area of the San Jac... watershed contributory to this va... burned over is estimated at six squ... miles and a large part of this is ... buckthorn and the like. Genera... the flames have not crept above ... elevation of 5000 feet and the p... trees have suffered little.

Flames gained a point about ... half-mile from Keen Camp yest... day, but were turned back. Toni... the fire seems under control.

ON SMITH MOUNTAIN.

A telephone message received h... from H. F. Bergman of Lost Va... says that his house, barn and c... rals were burned by Smith Mount... fire, which has been confined to ... southerly or San Diego county s... of that peak.

Investigation has developed t... this fire was started by campers w... lost part of their outfit, but who t... fright and left hastily without fig... ing the flames. Had they done s... is believed they could have stam... them out.

POSSES BEAT THE WOOD.

BEDFORD (Mass.) Aug. 1.—... though a posse carrying lants... searched the woods all night, B... William Darrah, who, the police ... stabbed his wife, Mrs. Elizabeth D... rah to death with a butcher kn... was still at large today. This mo... ing the posse was joined by farm... and citizens and the woods about ... town were beaten in the hope of ... prehending the man.

Thirty-two Good Reasons

For saving your teeth and you sho... carry them all in your mouth. G... digestion and good health wait on ... petite, and appetite is assisted ... good teeth. Good dentistry insu... good teeth and good appetite ... cause it makes for good digestion ... so assures good health. Obey that ... sistent Impulse! See Painless Par... first.

Yours without pain,

Painless Parker, Dent...

Both phones.
618-622 S. Broadway, Los Angeles.
Fifth and F sts., San Diego.
Sixth and Main sts., Riverside.
20th st. and Chester ave., Bakersfi...
124 Flatbush ave., Brooklyn.

His Touch Heals All

There is no disease, ache or pain that does not yield as if by magic by his hand. Dr. A. S. Richmond, the world's greatest healer. Rich and poor alike are healed. Time and again he has taken cases pronounced hopelessly incurable by the medical profession and restored the patients to perfe... health in a most miraculous manner. ... has revived the flickering spark of l... in bodies on the very verge of the gra... and restored to health men and wom... in all walks of life after they had be... given up to die by the doctors and sp... cialists. Cripples throw away the... crutches, the lame walk, the blind s... the deaf and dumb are made to hear a... talk.

Don't remain sick, come today and ... healed. Cut this out and remember lo... tions. FREE HEALING, NO MONE... needed for the gift of God nor for tre... ing. We charge for our time and teac... ing only. DR. S. A. RICHMOND

The Noted Philadelphia Divine Scien... Healer and Teacher.

Hosiery Special
Spring St. Store Only
We are closing out several lines of genuine lisle thread hose for men and women. Hundreds of bargains. See them.
Regular Values 25c, 35c and 50c, now **15c**

PROGRESSIVE SHOE STORES

G. H. Baker

LOS ANGELES - SAN FRANCISCO - PORTLAND

Hosiery S
Spring St. Sto
We are closing out several lisle thread hose for men and dreds of bargains. See t
Regular Values 25c, 35c and 50c, Now

The Sale That Acknowledges No Competition in Point of Real Value

Baker's Great Clearance Sa

THE SATISFACTION you feel in buying shoes underprice will soon disappear unl shoes give the service they ought. This thought need cause you no worry, howev this sale you get regular **Baker Service** shoes coupled with exceptionally **Low Prices.** S **Satisfy** are the sort in this sale. This is not an offering of a handful of shoes thrown together in any sort of way f poses, but rather the presenting, at **Reduced Prices**, of regular lines from our own stock—the best product of high-grade manuf sale that is saving thousands of dollars to the shrewd and thrifty shoe buyers of Los Angeles and vicinity. Join the Thrift shoes at Baker's and save real money.

Just a few Bargain Straws to Show Which Way the "Trade" Wind is Blowi

A famous stub toe model for men in patent, dull and tan calf. Was $5.

Now $3.85

A high heel, high toe model in patent, dull and tan calf. Was $4.00.

Now $2.85

For Men

$1.95

Values to $5.00

Men, you don't often get an opportunity to buy $3.50, $4.00 and $5.00 shoes for $1.95, but here is your chance. Principally narrow widths; but if you can be fitted—extra big values. At the Spring Street Store only.

$2.85

Regular $4.00 Values

$2.85 buys a mighty fine shoe if you select it from this assortment. Oxfords, both button and lace; pumps, ties, etc. All styles, all leathers, all sizes. Better see these shoes.

$3.85

Regular $5.00 Values

Practically every line pumps and oxfords in the house not included in other lots will be on sale at $3.85. All materials, all styles, all sizes. These shoes are the cream of the new summer styles.

Button street shoe for women in patent and gunmetal calf. Was $4.00.

Now $2.45

New model pump in black and brown velvet, suede, patent colt, dull calf. Was $4.

Now $2.85

New model Hanan pump for women in white buckskin. Regular $7 value.

Now $4.85

New button walking shoe for women in patent and dull calf. $5.00 quality.

Now $3.85

For Women

$1.95

Values to $5.00

The shoes in this assortment are principally single pairs, small sizes and narrow widths. Pumps, Oxfords and ties in a great variety of styles and leathers. If you can be fitted you need look no further for big values.

$2.85

Regular $4.00 Values

Nearly every pump and oxford that we have been selling regularly at $4.00 and many at $4.50 have been reduced to $2.85. These shoes are all new, snappy models and embrace nearly every size in some good style and material.

$3.85

Regular $5.00 Values

All $5.00, $5.50 and $6.00 pumps and oxfords that are all broken in sizes have been reduced to $3.85. It's just like finding the difference in price, for these shoes are worth every cent of the original price. Buy now for future use.

Now $1.95

Now $1.95

Extra Special—500 Pairs

Women's White Canvas Pumps

This extra special offer will furnish an incentive for spirited buying this week. About 500 pairs Women's White Canvas Pumps, with ankle straps, tailored bows, welt soles, high Cuban heels, high arch. Sold regularly at $3.50—while they last at $1.95. Now is your opportunity—embrace it.

$1.95 Values Up to $3.50—Now on Sale at **$1.95**

Radically Reduced For Quick Clearance

Misses' and Children's Low

To effect a quick clearance of the balance of our Misses' and Children's Low divided them into two lots to sell at 95c and $1.45. In the lot selling at values up to $2.50, and at $1.45 values up to $3.50. Now, if ever, is your genuine saving on Children's Shoes.

95c Values Up to $3.50—Now on Sale at **$1**

This extra "stub" comes in patent, gunmetal and Russia tan calf. Regular $5 quality.

Now $3.85

A snappy new model in all leathers. A big value at $4.00.

Now $2.45

Men's button oxford, military heel, high toe, in patent, dull and tan calf. Was $4.

Now $2.85

Instep strap pump in patent and dull calf. Big value at regular price of $4.00.

Now $2.85

New colonial pump for women in black and brown velvet. $4 value.

Now $2.85

Now $3.85

Now 95c

Barefoot Sandals for Children

This week we place on sale 1000 pairs children's barefoot sandals, sizes up to 2s, values up to $2.00, for 95c a pair.

All Three Stores Open Saturday Evening Till 10 o'Clock

G. H. Baker

Exclusive Agency for Hanan Shoes for Men and Women

Women's Grover Shoes

Our Grover Shoe Department furnishes the panacea for tired and aching feet. All styles, sizes and widths. $2.00 to $3.50.

451 South Broadway - 629 South Broadway - 239 South Spring

Hosiery Sp[illegible]
Spring St. Store C[illegible]
re closing out several [illegible]
thread hose for men and w[illegible]
of bargains. See them.
ular Values 25c,
and 50c, Now . . .

LIKE A "GAM."

Sporting Cloth.

Gives New Presence.

Value G[illegible]

Sa[illegible]

pear unless
, however,
Prices. Shoe
rt of way for
rade manufactur
he Thrift family

Blowing

Now $1.95

Now $1.95

Clearance
s Low Sh[illegible]
d Children's Low Shoes
he lot selling at 95c you
if ever, is your oppor[illegible]

Sale $1.[illegible]

Now $3.85

en's Shoes
Department
ces for
eet. All
widths,

Spring

MAGNATE AS A HEN THIEF.

Vice-President of An Indiana Company Is Accused in Evansville.

[BY DIRECT WIRE TO THE TIMES.]

EVANSVILLE (Ind.) Aug. 16. — [Exclusive Dispatch.] Frank Guenther, vice-president of the Banner Coal Company and a man of property, was arrested today, charged with robbing some of his neighbors' chicken houses. Guenther is 56 years old, has a wife and several children and has always borne a good reputation. One of Guenther's neighbors, John Pogue, alleges he caught Guenther in his hen house a few nights ago. The police searched Guenther's premises and found over four hundred fine fowls in his back yard. During the last week nearly $10,000 worth of chickens have been stolen in Evansville.

was made, and his body was found lying on the bed in his home, the revolver clasped in his hand. Treasurer Silas Pepperdine is in Arkansas, where he is ill. He mailed the dismissal of Von Eden and the appointment of Bigley. There is no known reason for the suicide, and a count of the coin will be instituted today to determine if there is a shortage.

Von Eden was a native of Holland, 47 years old, and was also known as John Bolkland, a name he assumed on coming to this country.

WOMEN SERVE UPON JURY.

Suffrage Leader of Washington State Says Experience Was Not Unpleasant—Prisoner Freed.

[BY DIRECT WIRE TO THE TIMES.]

SPONKANE (Wash.) Aug. 16.—[Exclusive Dispatch.] With Mrs. May Arkwright Hutton, the noted suffragette as forewoman, the first jury in Spokane county, with women among its members, brought in a verdict of not guilty in a case of petty larceny against William Evans today.

The six jurors—Mrs. A. P. Fassett, a noted suffrage leader; Mrs. Hutton, A. W. Edgington, Philip Dugan, S. C. Douglas and Henry Perrault—gave thirty minutes to the consideration of the evidence.

C. H. Pugh, complainant, alleged that Evans had stolen a printing machine worth $25. Evans claimed that the machine was partly owned by him.

"I have my opinion of courts and juries and judges, and everything with them," said Mrs. Hutton today, at the conclusion of her jury service. "I do not care to express it at this time. The experience was not unpleasant."

"Ugh."

CHEROKEES TO SUE GOVERNMENT.

RALLYING FOR FINAL STAND AGAINST UNCLE SAM.

Indians Want $25,000,000 Which They Claim Is Due Them for Property Rights and Money Paid to Whites and Negroes During Past 100 Years.

[BY A. P. DAY WIRE TO THE TIMES.]

MUSKOGEE (Okla.) Aug. 16.—Rallying for a final stand, the full-blooded Cherokee Indians are preparing to instigate a suit against the United States government for $25,000,000. That sum, the Cherokees say, is due them for property rights and money dissipated by the government and paid to whites and negroes, who were not Cherokee, in the last hundred years. The leader of the movement is Mrs. Susan Saunders of St. Louis, a three-quarter-blood Cherokee, 66 years old, and blind.

The principal claim of the Indians is for land in the Cherokee nation which has been allotted to negroes known as freedmen and to the whites who have married into the tribe. There are 4600 negroes who have been given allotments in the Cherokee nation.

The Cherokees always have been opposed to giving any lands to the negroes. There are several hundred white men and women who married into the tribe with the formal sanction of the tribal government, and under certain regulations who were also given allotments.

There were 5000 intermarried whites who made application to get into the Cherokee rolls for allotments, but were refused by the Supreme Court of the United States.

When the Cherokees came to Indian Territory from Georgia in 1833-36, they brought many negro slaves with them. These they kept the same as white slave owners until the close of the Civil War.

At the time of the war most of the Cherokees joined the Confederacy, and to penalize for this, when the emancipation of the slaves was declared, the government decreed that the slaves of the Indians should not only be freed but should share in all the tribal properties of the nation.

YANKEES ARE COMING.

Bostonians Will Send Fleet of Fishing Schooners Around Horn to Take Halibut from Pacific.

[BY A. P. NIGHT WIRE TO THE TIMES.]

BOSTON, Aug. 16.—An invasion of the Pacific Coast by Boston fishing interests is being planned. Three schooners are being prepared for a trip around the Horn to engage in halibut fishing in competition with the Pacific Coast States. The proposed trip will be the longest ever undertaken by a fleet of fishing vessels.

The schooners picked for the trip are the Athenia, the Flora S. Nickerson and a new vessel now being built at Essex.

All three vessels will have gasoline auxiliary power. The company organized to back the project is capitalized at $250,000. It expects to have the boats ready to start in October.

Uncle Sam's Naval Training Station.

Did you know the United States Navy maintains a naval training station on Yerba Buena Island, locally known as Goat Island, in San Francisco Bay? A visit to it will interest you. $6.00 from Francisco, Oakland and return, Saturday, August 19, Southern Pacific.

JOSEPH JORDAN INDICTED.

San Francisco Attorney First Believed Drowned Now Thought to Be Fugitive from Justice.

[BY A. P. DAY WIRE TO THE TIMES.]

SAN FRANCISCO, Aug. 16.—The grand jury voted an indictment last night which will be filed in the Superior Court tomorrow against Joseph H. Jordan, the attorney once thought to have been drowned in the bay, but now believed to be a fugitive from justice. The indictment charges Jordan with defrauding Mrs. Belle Luttrell, a client, of $500 in a fraudulent stock deal. The jury also found a true bill against Jordan's brother, Attorney James Jordan, also known as Sam Jordan, who is accused of giving a spurious check to the late Phillip G. Dodd.

Assistant District Attorney Rowland Becksey stated today that many charges of fraud and embezzlement were still pending against the missing attorney and that an investigation into the death of Dodd, who was found dead in his office last month, following a row with the Jordan brothers over money transactions, was now in progress.

At the time Joseph Jordan disappeared, his sloop was found abandoned in the bay. This gave rise to the theory that the man had been swept overboard. A boat-house keeper later stated that he had rowed Jordan ashore.

ORDERS FOR SCOUTS.

Commander of Redlands Militia Company Receives Directions for Appointment of Two Men.

REDLANDS, Aug. 16. — Capt. Charles Lehr of Co. G, N.G.C., has received orders to appoint two mounted scouts from the local company to form a part of the mounted scout squad of the Seventh Regiment. There are to be twenty-four men in the squad. These men will be instructed in the making of maps and all such details of field maneuvers. Capt. Lehr has not made his appointments yet.

A group of Redlands men, consisting of J. H. Fisher, H. H. Garstin, Dr. A. C. Cameron and W. H. Knickerbocker, has purchased the old Bear Valley Hotel from William Glass, for a consideration of about $15,000. Mr. Glass controls the property until the close of this season, then the syndicate will start at once to improve the hotel and cabins, a lighting system will be installed and several baths put in.

JUDGE WILL ACQUIESCE.

Lawlor Not Inclined to Resist Mandate to Dismiss Bribery Indictments Against Calhoun and Others.

[BY A. P. NIGHT WIRE TO THE TIMES.]

SAN FRANCISCO, Aug 16.—The writ of mandate handed down yesterday by the Appellate Court, ordering Judge William P. Lawlor of the Superior Court to dismiss the indictments for bribery brought against Patrick Calhoun, Thornwell Mullally, Tirey L. Ford and William Abbott in 1907, and which constituted the basis of the famous San Francisco graft prosecution, will be served on Judge Lawlor tomorrow morning. It is understood that Judge Lawlor will not file an appeal to the Supreme Court from the Appellate Court's decision, and will wipe the charges of bribery from the court calendar.

An attempt was made late today by Attorney Stanley Moore, of Calhoun's counsel, to have the writ served on Judge Lawlor, but after a brief conference with the court, Moore left with instructions to appear with the writ tomorrow.

That other bribery cases now pending may be similarly affected by the Appellate Court's ruling was evidenced today. J. J. Barrett, attorney for the indicted officials of the San Francisco Gas and Electric Company, asked Judge Lawlor today if the ruling would be considered as applying to the cases of George Drumm and Eugent De Sabla of the gas company. Judge Lawlor said that he had not had an opportunity to digest the Appellate Court's decision, but that it was his impression that a new motion in the case of the gas company officials would not be necessary.

Other bribery cases pending before Judge Lawlor that may be affected are those of J. W. Coffroth and Eddie Graney, of the alleged "prize-fight trust," who are charged with bribery on nine counts; A. K. Detweiler of the Home Telephone Company, and Louis Glass and Theodore V. Halsey of the Pacific States Telephone and Telegraph Company.

Don't Persecute your Bowels

Cut out cathartics and purgatives. They are brutal—harsh—unnecessary. Try

CARTER'S LITTLE LIVER PILLS

Purely vegetable. Act surely on the liver. Eliminate bile, and soothe the delicate membrane of the bowels. Cure Constipation, Biliousness, Sick Headache and Indigestion, as millions know.

Small Pill, Small Dose, Small Price

Genuine must bear Signature

Brent Good

ACTOR IN MIX-UP.

Steps in When Jockey and Chauffeur Rough it and Becomes Party of the Second Part.

Nat Goodwin fared not so well Tuesday evening when he attempted to act as a peacemaker between his chauffeur Charlie Lister and "Jockey" Miller, at the stage entrance of the Auditorium Theater. In the melee, bystanders, say he was twice kicked in the stomach and struck.

According to the story circulated around the theater last night, the trouble began when Lister started to punch Miller for informing Goodwin that he had taken the actor's "Chalmers 30" for a spin on his own responsibility. Miller and Goodwin have been friends for years, the jockey having ridden for the latter in England a number of years ago.

Goodwin wanted his machine, so the story goes, and sent Miller out to look for Lister. Neither Lister nor the machine were in sight. Miller went back and reported the situation to Goodwin. When the chauffeur finally returned with the automobile he was taken to task by Goodwin. The actor dragged Miller's name into the conversation. Lister sprang at Miller, and although the jockey is much smaller, the chauffeur soon regretted his move. Goodwin took a personal hand in the encounter, and for his pains was handled rather rudely in the mix-up.

A WOMAN'S DUTY.

SAN FRANCISCO, Aug. 16.—"It is not the duty of a woman to prepare a body for burial, nor to do any of the work that is now being done by the man engaged in the business, but she can do the more congenial part of the business be r than a man." So ran a paper urging that undertakers employ women assistants, read by Mrs. Taylor of Oakland before the California Undertakers' Convention here. Mrs. Taylor's arguments were favorably received and a lengthy discussion as to phases of the work that a woman could undertake followed.

In Full Swing

PIANOS

Get In and Ride

DON'T wait until the last minute to select your piano or player. We are selling them by the dozen to **Discriminating Buyers** and every one sold assists us in our alteration work in the store. Our new office will soon be completed, taking up more than double the floor space of the old one, and the fixtures for our small goods and stringed instruments are being installed. Big shipments of C. G. Conn Band and Orchestra instruments will soon be unpacked and placed on sale.

TODAY'S SPECIALS

Gabler, Just like new,	$285.00
Haddorff, Elegant Instrument,	$277.50
Kranich & Bach, Good tone,	$187.00
Behning, Powerful tone,	$187.00
Metropolitan, Looks like new,	$197.00
Royal, Beautiful Piano,	$225.00
Regal, Splendid value,	$200.00
Krell Grand, a real snap,	$375.00

No Interest — Fitzgerald KNABE Music Co. — Easy Payments

523 SO. BROADWAY LOS ANGELES, CAL.

Battle Stories of The Civil War.

The War Day by Day Fifty Years Ago

CXI.

August 17, 1861—The Picturesque Career of the Confederate Privateer Jeff Davis Was Brought to an End by Shipwreck on the Bar at St. Augustine—Successful Cruise of a Former Slave Brig.

[Copyright, 1911, by Associated Literary Press.]

FIFTY YEARS ago today one of the most successful of the Confederate privateers, the brig Jeff Davis, formerly the slaver Echo, ended a picturesque career by shipwreck on the bar off St. Augustine, Fla.

The privateer had been cruising since June 28, when she slipped past the blockades at Charleston and gained the open sea. She had taken eight prizes, having an estimated value of $225,000. This sum, however, represented more the loss of the northern owners of the vessels taken than the gains of the privateers for there were few ports open into which the captain of the Jeff Davis could send his largest prizes.

The cruise of the Davis had attracted widespread attention in both the North and the South. Her captain, Louis M. Coxetter, was one of the most resourceful of the various adventurous seafarers who had taken advantage of the Confederacy's offer to issue commissions to privately armed vessels, and his progress was applauded by all loyal Confederates.

On the other hand the ship owners of the North were thrown into something like a panic by the bold cruising of the former slave-brig as far north as the latitude of Nantucket shoals. This was bringing the war uncomfortably close to them, and they begged the government to send ships to hunt down the maurauder.

Descriptions of the brig were supplied by men who had been taken by her, and allowed to proceed to their homes. The rake of her masts, the texture and color of her sails, the number of her guns and the appearance of her black and rusty hulk were all detailed to the searchers.

Yet none of them found the Davis, and had not a sand bar caught her keel fifty years ago today she might have inflicted further damage on northern shipping.

Wreck of the Brig.

It was daylight on August 16, 1861, when the inhabitants of St. Augustine saw a strange brig off their coast. She fired a gun as a signal for a pilot and hoisted the Confederate flag.

There had been a gale for two days and the wind and sea were still strong. The brig stood in toward the bar, but was unable to get into a position to cross it, and after three attempts she was headed offshore and disappeared.

That night a light was kept burning on the shore to guide the brig across the bar when the tide should serve, but the men on the Jeff Davis did not see it.

Next morning at daylight the brig again stood toward the bar, with her flag flying and again signalled for a pilot. This time the pilot was able to reach her, and the vessel was soon headed for the bar.

With the heavy sea running in great combers even in the deepest parts of the entrance, the undertaking was a hazardous one. Trusting to fortune, the pilot put the brig straight for the bar; but what with the heavy sea and her dull sailing at a critical moment, by reason of the shallow water, her keel struck the sands of the north breakers, and in a few minutes she was firmly embedded in the sand, with the waves breaking savagely against her.

Every effort was made by the seventy men on the privateer to free the ship. Her guns—she carried five—were thrown overboard to lighten her, but this was of no avail.

The sea was soon running completely over her decks, and in a short time it drove the vessel over the guns, which, like rocks, crushed her planking, and she filled with water.

On board the privateer besides her crew were twenty-two prisoners from her last prize, the ship John Crawford, which had been taken a few days before.

These prisoners were now put into the brig's boats and landed on the beach. Several other trips were made by the boats, provisions, fittings and personal effects being put into them.

By afternoon the wreck had been stripped, so far as possible, and the last boat to leave it took Capt. Coxetter and a few of his crew.

Welcome to the Shore.

When all had arrived at St. Augustine the townspeople did their utmost to give them a cordial welcome.

"The ladies threw open their houses," said a report of the reception to the privateers, "and they were received with cheers on cheers. The utmost hilarity and rejoicing over the safe arrival of the privateers were manifested. They were sumptuously provided for and furnished with every comfort.

"There had been considerable excitement in the town on the appearance of the Jeff Davis, it having been suspected that she was a Yankee cruiser in disguise.

"The prisoners were also treated very kindly and supplied with everything comfortable.

"The brig is a total loss. But a small piece of her remaining. . . ."

The crew of the Jeff Davis proceeded to Richmond. Capt. Coxetter was promised command of a fast blockade-running steamer in recognition of his services in the Jeff Davis.

Fate of a Rich Prize.

The fate of one of the prizes taken by the Jeff Davis—the bark Alvarado—was as striking as her own.

The Alvarado of Boston, from the cape of Good Hope with a valuable cargo for her home port, left Table Bay on June 3, and on July 21, about 800 miles off the American Coast, was taken by the Jeff Davis.

The bark's papers showed she was loaded with goatskins, wool, crude medicines and old copper and iron, to the value of $70,000.

Taking off the crew, Capt. Coxetter put a prize crew from the Jeff Davis on board the bark and ordered that she be taken into a southern port. Capt. G. C. Whiting of the bark, with his wife and a negro steward, were left on board to be landed as prisoners.

On Monday, August 5, the inhabitants of the sleepy little Florida town of Fernandina were thrown into excitement by seeing two vessels off the bar—a large and deeply-laden bark being chased by a ship of war. The bark was the Alvarado.

The story of the chase is told in the report of Commander Charles Green, U.S.N., of the United States ship Jamestown, dated "Off Fernandina."

"On Monday morning, the 5th inst., we were off this place," he reported. "As we were standing in for the light a strange sail was discovered inshore from us, standing along the land with a fair wind toward the port. As the vessels converged the stranger . . . . suddenly ran his vessel upon the southeast side of the shoal making out from the lighthouse, lowered his boat, which was hanging over the side, and abandoned her with all hands.

"Immediately after she struck people began to collect near by on the beach to the number of perhaps 200, and soon after we saw them dragging down several pieces of light artillery."

After some maneuvering the Jamestown came to anchor some distance off, as she was deep draft, and an armed launch, with a crew of seventeen men, carrying tar, turpentine and torches, set out for the bark.

The gunners on the beach opened fire on the boat, but without hitting it, though its progress was slow, owing to head wind and tide. Before it had reached the bark a steamer came out from the port as if to cut it off.

The Jamestown now moved and brought the steamer within range. The bark was duly boarded and the flames were soon leaping up her rigging.

"The bark was completely destroyed," reported Commander Green. "Nothing but her sternpost was in sight next morning.

"A few articles only, belonging to the captain, were saved, together with some letters and papers, all of which, with the log and the journal of the captain's wife . . . are herewith forwarded."

"Capt. Whiting and his wife," reported Capt. E. Yuell, the Confederate officer commanding at Fernandina, in his account of the affair, "landed on our shores with no other apparel than they had on. I had them sent to a boarding-house and shall communicate with the Marshal and put them under his charge. The ladies with great philanthropy have raised enough money to clothe their enemies."

The captain and his wife were sent North and released, being "courteously treated en route."

Brig's Other Prizes.

The first prize taken by the Jeff Davis was the brig John Welsh, loaded with Cuban sugar, for England, captured July 6. A prize crew was put on board and she was ordered to a southern port.

The next day the schooner Enchantress, Boston to Santiago, was captured and a prize crew put on board. The story of her recapture by a Union vessel has been told in this series.

Next the schooner S. J. Waring of Brookhaven, L. I., fell a prize to the Davis. A prize crew was put on board. Her negro cook rose on them in a few days, killed three men with an ax and took the vessel safely to New York. This exploit has also been described in this series.

On July 9 the Jeff Davis took the ship Mary Goodell, New York for Buenos Ayres. As the prize drew too much water to enter a southern port she was used as a transport for the prisoners taken from the other prizes and headed for Portland, Me.

Several Union vessels having now been ordered to intercept the Davis Capt. Coxetter decided to sail South. He proceeded to Porto Rico, where she secured a supply of fresh water after which the cruise was resumed.

On August 5 the schooner Windward, from Turks Island with salt was taken, and the next day the brig Santa Clara of Eastport, Me., with sugar. The crew of the brig was put on the Windward, and that vessel was released.

The capture of the Alvarado followed. The bark California was also taken, but released, as men could not be spared to put a prize crew aboard.

The last capture was the ship John Crawford, bound for Key West with Federal arms and coal. The arms were under the coal, and not having time to dig them out, Capt. Coxetter decided to destroy the prize by setting fire to it.

This done, the Jeff Davis headed for the Florida coast.

For Tomorrow: Gen. Butler Hands Over His Command to Gen. Wool.

For Those Who Appreciate

good things to eat and drink there is no beer like

Pabst BlueRibbon

The Beer of Quality

There is something so distinctive, so delicious about it that the man who drinks it is never quite satisfied with any other brew.

Order a case today.

Pacific Beer Company, 139-149 S. Central Ave., Phones, Bdwy 11, Home F 2087

Classified Liners.

Times Classified Rates: The rate for inserting Want Ads in The Daily Times is 1c per word for each insertion; in the Sunday issue, 1½c per word each insertion; minimum charge 25c; except under following classifications, the rate for which is 2c per word, minimum charge 30 cents: "Society Meetings," "Personals," "Special Notices," "Church Notices, Miscellaneous" and "Baths and Massage."

Sunday real estate advertisements, to be classified properly, must be in The Times office before 8 o'clock Saturday night. Other classified "Wants," "To Let," etc., received over counter or by telephone until 11 p.m. Saturday. Ads. received after closing hours for each division will be inserted under heading, "Too Late to Classify." Rates, 1½c per word.

The Sunday circulation of The Times exceeds 19,000 copies, and more "liners" are regularly printed in its columns than in the five other Los Angeles newspapers combined.

Telephone your want advertisements. Ring up "The Times" any time of day or night and secure prompt and careful attention.

The Times cannot guarantee accuracy or assume responsibility for errors of any kind occurring in telephoned advertisements.

The Times will not be responsible for more than one incorrect insertion of any advertisement ordered for more than one time.

Advertisers should retain receipts given by The Times in payment for "liners," as no mistake can be rectified without them.

SPECIAL NOTICES—

WAMI TRIGUNATITA A YOGIAN OF INDIA, will give a series of eight consecutive lectures in Blanchard Art Gallery, entrance 13 S. Broadway and 232 S. Hill st., beginning Thursday, August 17, 1905, 8 p.m. Subject: "How to Overcome Worries and Anxieties."

FREE TREATMENT, FREE.
All chronic troubles from head to feet. Also consumption treated free of charge. Daily except Sundays, from 1 to 8 p.m. by FRANK MEUER, Magnetic Healer, 2927 Wall st., Los Angeles. Take Maple ave. car to Santa Barbara ave. and Wall st.

ART OPENED, HOTEL GILPEN, 719 S. Olive, elegantly furnished rooms with or without private bath. HOME PHONE A4586.

WONDERFUL CURES; ALL DISEASES. Free consultation, trial treatment. 518 ROSSE BLDG.

SWIMMING POOLS CLEANED, SATISFACTORY to inspectors. LOS ANGELES SANITARY CO., Wilshire 895; 52168.

DANIEL HALL, 227 S. MAIN, NOON PRAYER meeting daily. Gospel meeting every day.

SOCIETY MEETINGS—

PERSONAL—Business.

PERSONAL—
STANLEY A HOLT,
PSYCHICS,
Before you go into anything of importance undertake anything seriqus—in business, or love, or marriage, or before you make any change, you should consult the master mind of clairvoyance.
Readings daily and Sunday, 10 to 8.
247—S. HILL STREET—247.

PERSONAL.
MRS. MASSON.
The noted palmist of London, Eng., may be consulted at 322 S. SPRING ST. (over Owl Drug Store.) by those desiring careful, conscientious and reliable hand readings, from one of the foremost palmists of the day. HIGH CLASS PATRONAGE SOLICITED.

PERSONAL—
MRS. WESLEY,
311½ S. SPRING ST., PARLOR 1.
ADVICE ON ALL AFFAIRS OF LIFE.
IF IN TROUBLE DON'T FAIL TO CONSULT HER.

PERSONAL—DR. GREEN GIVES SPIRITual business readings daily, test circle Wednesday, Friday evening, 8. 124½ S. SPRING ST.

PERSONAL — PROF. ALTHOUSE, NOTED astrologer and palmist, 27 years in Los Angeles; highest grade of work. 305½ S. SPRING.

PERSONAL—VISITING TUTOR OR COMpanion. Telephone BROADWAY 5734.

WANTED—Help. Male.

WANTED—FIRST-CLASS RANCH BLACKsmith, must be a good shoer and wagon repairer, good job for right party; state experience and references. Address W. M. REX, San Diego, Cal., Box 712.

PERSONAL — LADIES, ASK YOUR DRUGgist for Chichesters Pills, the Diamond Brand. For 25 years known as best, safest, always reliable. Take no other. Chichesters Diamond Brand Pills are sold everywhere.

WANTED—SALESMAN IN ALL WESTERN States calling on shoe and furnishing goods stores. Must have reference. Hustlers can make good money. Call from 9 to 12 and till 5. 700 BROADWAY CENTRAL BLDG.

WANTED—MEN AND BOYS TO WORK AT automobile repairing; driving, and electrical wiring; we have large repair shop. See our ad. under "Help Wanted, Learn Trades." NATIONAL SCHOOL OF TRADES.

WANTED—3 FIRST-CLASS AGENTS TO SOlicit for clothing store; a good thing and a hustler can make money if he wants to work; investigate. CREDIT CLOTHING STORE, upstairs, 445½ S. Spring.

WANTED—A WELDER EXPERIENCED IN oxy-acetylene process, good opportunity for one who can show results; state age and experience; also wages desired. P. O. BOX 76, Los Angeles.

WANTED — ASSISTANT PHARMACIST, city store; give experience, references and salary expected. Address O, box 216, TIMES BRANCH OFFICE.

WANTED—SIX OR EIGHT FIRST-CLASS carpenters on rough work, out of town. Apply F. O. ENGSTRUM CO., Fifth and Seaton sts.

WANTED — MEN, ASSAYING AND CYAniding is the best paid trade on the Coast. For particulars see my ads. under mining. HEDGES' LABORATORY, 108 N. Spring.

WANTED—PRINTER'S APPRENTICE WITH about one year's experience; one who can help on ads. Address MORNING ENTERPRISE, Riverside.

WANTED — CARPENTER TO MAKE about 10 frames by piece work. Call at 9h, OLIVE AVE., near Franklin, half block north of Hollywood Hotel.

WANTED — INVOICE CLERK AND STEnographer; must be good penman, rapid and accurate. Apply PALACE MARKET, 4th and Central ave.

WANTED—JAPANESE OR WHITE GARDener, to care for lawn and do other work, evenings only; wages $25; private residence, 2m S. ALVARADO ST. A1966. Main 8258.

WANTED — A BOY OF 15 FOR PERMAnent position as bell boy at LAKESHIRE APTS., Eighth and Coronado. Apply at once.

WANTED—ASSISTANT CUTTER ON HOUSE dresses, bathrobes, etc. Steady work and chance for advancement. Apply PACIFIC GARMENT CO., 341 Wall st.

WANTED—RELIABLE ERRAND BOY WITH wheel, if possible, good chance to learn a printing trade; also a two-thirder printer. C. H. BLUENEL, 1631 S. Main.

WANTED—12 LABORERS, PICK AND shovel; also bucking lumber, $2.25 per day. Apply to ALTA PLANING MILL CO., 837 Garry st., this morning early.

WANTED — BRIGHT, ENERGETIC OFfice boy with wheel. UNION LITHOGRAPH CO., 826 S. Main st.

WANTED—JAP BOY FOR HOUSEWORK. 1225 W. FIFTH ST., bet. Boylston and Hoel.

WANTED — PANTS MAKER FOR COUNtry; union prices, steady work. Call DETER WOOLEN CO., 312 S. Broadway.

WANTED—BRIGHT BOY, AGE ABOUT 16, for errand and general office work. Call 16 STORY BLDG., Sixth and Broadway.

WANTED—DRUG CLERK, YOUNG MAN registered assistant; steady position. Apply HOLLYWOOD PHARMACY.

WANTED—A PLUMBER BY DAY, GOOD wages to right man. Call after 8 a.m. 425 MASON BLDG.

WANTED — 10 GOOD WHEEL BOYS AT once, over 16 years. Apply 114½ S. HILL, office of Western Sign Co.

WANTED — CARPENTERS FOR INSIDE finishing. Apply LONG BEACH POLYTECHNIC SCHOOL.

WANTED—A FIRST-CLASS PRESSER ON ladies' and gents' garments. WESTERN DYE WORKS, 1412 Essex st.

WANTED—10 FIRST-CLASS BRICK LAYers, for city. Apply F. O. ENGSTRUM CO., Fifth and Seaton sts.

WANTED—A PIANO SALESMAN.
H. L. DODGE MUSIC CO.,
Long Beach, Cal.

WANTED—FIRST-CLASS MANAGER FOR large hotel, give age, experience and references. Address A, box 122, TIMES OFFICE.

WANTED—A FIRST-CLASS SKIRT OPERator. Apply at once, J. BERNARD, 420 S. Broadway, Humiller Bldg. Room 304.

WANTED—2 FLAT WORK WASHERS; 2 markers and distributors. NEW METHOD LAUNDRY, Sixth and San Julian.

WANTED — EXPERIENCED STENOGRAPher and office assistant, state salary. Address Y, box 46, TIMES OFFICE.

WANTED—Help. Male.

Note—Applicants for positions are advised not to inclose original recommendations in answer to ads. Send duplicates only.

WANTED—HUMMEL BROS. & CO.,
Employment Agents,
Established 1891.
Largest and Best Equipped Office on the Pacific Coast.
Phones: Main 509, Home 10709.
114-116 E. Second st.

Camp blacksmith, $3; shoer, $4; engineer, hotel, $50 and meals; auto mechanic, 37½c hour; carpenters, city and country, $3.50 and $2.75; tank builders, $4; blacksmith and shoer, $3.50; auto sheet metal worker, $2.50 to $4; cooper, $2.50 and meals; box maker, $60; harness cleaner helper, $55; boy machine shop, $1.25 day; factory, $8, $7, $6 week; store, $7-$8 week. Stableman, $55 and $60; laborers, city, country or beach, $2 to $2.50; teamsters, $2 to $3.50; ranch hands, harvest and orchard, $35, etc., to $3, etc. Milkers, $35 to $45, etc.

HOTEL DEPARTMENT.
Cook for thresher, $60, etc. Second cook, hotel, country, $60, etc. Lunch counter cook, free fare, $35, etc. Cook, small place, beach, $50, etc. Baker's helper, $35, etc.; 12 waiters, rest, $12; country, $30, etc. Bell boy, hotel, $17.50, etc. Elevator boy, $30 and meals. Camp flunky, $30, etc., $25, etc., $40, etc. Porter, hospital, $25, etc. Houseman, hospital, $30, etc. Kitchen helper, $30, etc. Pantryman, $9 and meals. Bus boys, $7-$8 and meals. Rest porter, $40, etc.

WANTED—
AMBITIOUS MEN WANTED
IN THE NEW PROFESSION.
INTERSTATE COMMERCE.
THE ONLY FIELD NOT OVERCROWDED.
The government's new freight rate system now controls the expenditure of over two thousand million dollars annually in freight charges and necessitates the employment of trained traffic men by 500,000 rated concerns, commercial associations and by the Commerce Commission.
Expert traffic men earn $1800 per year and upwards.
Edward Wilson of the interstate commerce department, La. S. E. U., will interview men interested in bettering their condition while holding present position, and show how men may qualify through co-operation with 106 traffic experts representing the largest industries in the country for a position in the "New Profession."
Only live men, determined to succeed, need apply. We are endorsed by highest authorities, national and local.
Address, with phone number, EDWARD WILSON, 407 Lankershim Hotel. Call daily 12 m. to 8 p.m. or phone for appointment.
There's a time limit. Do it now.

WANTED — SIX INEXPERIENCED MEN to work on buildings as bricklayers, plumbers, electricians. Work started August 1st. Will guarantee $1 a day first month, even for beginners in plumbing and bricklaying. No common labor, but must guarantee to stay long enough to pay company for teaching trade. UNITED CONTRACTING CO., 653 Pacific Electric Bldg.

WANTED—FOR U. S. ARMY: ABLE-BODied, unmarried men, between ages of 18 and 35; citizens of United States, of good character and temperate habits, who can speak, read and write the English language. For information, apply to Recruiting Officer, CANADIAN BUILDING, 453 South Main st., Los Angeles, Cal.

WANTED—2 WAITERS, $35 FD.; 2 WAITers for institution; 2 waiters for the beach, $8 week; 1 baker's helper, $35; 1 second pantry man; 1 dishwasher for beach; 2 buss boys; 3 housemen; 1 vegetable man; 2 dishwashers, no Sunday; 1 all around cook, $17 week. TOURIST EMPLOYMENT OFFICE, 145 S. Spring, room 225.

WANTED—
YOUNG MAN ABOUT EIGHTEEN, WITH WHEEL. APPLY BOSS OVERALL FACTORY, 1147 SAN JULIAN ST., COR. 12TH ST.

WANTED—GENTLEMAN WITH SUCCESSful experience in subscription business for manager, $1500 first year; position open Sept. 1; Apply now, references required; state age, experience and amount of education. Address K, box 340, TIMES BRANCH OFFICE.

WANTED—GET OUT OF THAT RUT—AND into the only premium subscription proposition of its kind. Call on business people only. Liberal co-operation and instruction furnished. Address W. A. CLINK, The System Co., 1705 Kesner Bldg., Chicago.

WANTED—MAN OR BOY FOR SMALL apartment house. Work will occupy hour or two in morning and evening with additional time Saturdays when required. Will furnish comfortable room for sleeping quarters (no board,) and pay all work is worth. Answer only if permanent. 1119 TRENTON ST.

WANTED—SHEET METAL WORKER ON automobile fenders, hoods, pans and tanks. None but first-class mechanics need apply. WESTERN AUTO BODY & MFG. CO., 416 East Ninth st. Tel. F4623.

WANTED — FIRST-CLASS AUTOMOBILE painter, one who can do lettering and put on numbers. WESTERN AUTO BODY & MFG. CO., 416 East Ninth street. Telephone F4623.

WANTED — TUCKER'S HOTEL-RESTAURANT EMPLOYMENT AGENCY, 211½ W. Second street. Cooks, waiters, porters, housemen; silver, glass, pot, dish washers; kitchen helpers, beach, easy, $20 found.

WANTED—
Billiard room manager, age 25, 2 bell boys, $15; 3 bus boys, $30 found. Houseman, porter, $40. Cafe waiter, $10, Tuxedo. 224 S. SPRING, Room 403.

WANTED — AT AN AUTO REPAIR SHOP some man to learn business. If you are entirely inexperienced you only get board and room for three months. Then progress will be rapid. See ASST. SUPT., 234 Alley st.

WANTED—
JAPANESE.
THE STAR EMPLOYMENT AGENCY.
All kinds of good help promptly furnished.
Phones, Home A5333; Main 4399.
627 W. SIXTH ST., Los Angeles, Cal.

WANTED — YOUNG MAN TO WORK IN laundry about 17 or 18, steady work, good pay to the right boy. Experience unnecessary. Apply this morning, MODERN LAUNDRY, corner Western and W. 36th st.

WANTED — FIRST-CLASS BRICKLAYER. Preference given to man who will buy lot or house and kit applying part wages. MR. EDWARD, 201 N. Broadway.

WANTED—CLEAN AND ACTIVE YOUNG man to drive milk wagon in outside town and milk 10 or 12 cows, good wages, $25 and board. Long hours, but light work. Apply 10:30 Thursday at 536 MASON BLDG.

WANTED—YOUNG MAN FOR SECOND-hand furniture store; must have experience in repairing and connecting gas stoves and handling furniture. 723 SOUTH MAIN STREET.

WANTED — YOUNG OR MIDDLE-AGED man to engage in Divine Science healing; good workers; good pay. THE RICHMOND DIVINE SCIENCE HEALING, 707 W. Eighth st.

WANTED—SALESMEN TO SELL IN TERritory surrounding Los Angeles; best line of soft sole shoes in the U. S. References required. Call 700 BROADWAY CENTRAL BLDG.

WANTED—WE WANT A GOOD SURGEON to take a position out of the city; fine proposition to a capable man, looking for a good opening. Apply 411 BROADWAY CENTRAL BLDG., 424 S. Broadway.

WANTED —LINOTYPE OPERATOR OR printer who can run Cox Duplex press, for morning newspaper. Address BOX 705, Riverside, Cal.

WANTED—COMPOSITOR FOR COUNTRY paper, go to work Monday. Call for GORHAM at Natick House, 9 to 10, Saturday morning.

WANTED—SOLICITOR FAMILIAR WITH hospital association work, good proposition to right party. Address Z, box 63, TIMES OFFICE.

WANTED — STRONG YOUNG MAN FOR shipping department. Apply to MR. PAGE, at Brent's, 714 S. Main st.

WANTED — SALESMAN, HIGH-CLASS proposition, permanent position, experience unnecessary. See HENGERER, 204 Story Bldg.

WANTED — SALESMAN FOR SPECIAL block of industrial stock. Going company, 40 per cent. commission for quick work. Address A, box 178, TIMES OFFICE.

WANTED—A YOUNG MAN TO LEARN brick laying and artificial stone business. One with some experience preferred. Address 815 WEST 60TH. Phone South 2979.

WANTED—MAN WITH HORSE AND WAgon for established bakery route. Must be hustler. Apply 2925 SOUTH VERMONT AVE.

WANTED—EXPERIENCED HATTER FOR renovating work. Apply H. GLICK & CO., 438 S. Broadway, third floor.

WANTED—GOOD STRONG BOY. LOS ANGELES CAP CO., 347 South Spring st., 4th floor.

WANTED—TWO YOUNG ACTIVE CARPENter's helpers. Apply on job, 42ND ST., near Hoover. Stiffler & Ross.

WANTED—ONE GOOD ALL-ROUND PAINTer to assist head painter. Inquire at 1238 S. MAIN ST.

WANTED — FIRST-CLASS PLUMBER AT once, also sewer contractor. 2909 BROOKLYN AVE.

WANTED—BOY WITH WHEEL, PERMANent position. Apply OFF & VAUGHN, 332 S. Spring.

WANTED—2 FINISH CARPENTERS, $3.50 per day, at 1945 EAST FOURTH ST.

WANTED — FIRST-CLASS RETOUCHER. WITZEL'S STUDIO, 525 South Broadway.

WANTED—BOY WITH WHEEL. DEAN DRUG CO., 214 South Spring.

WANTED—A1 MARKER AND DISTRIBUter; also boy to learn. CALL F5719.

WANTED—Help. Male.

DO YOU TALK FOR A LIVING? IF SO we want to establish SOCIAL SCIENCE WELFARE INSTITUTES; nothing like it; appeals to everybody; high class, pleasant work; good compensation arranged. SOCIAL SCIENTISTS OF AMERICA, Suite 234, 407 S. Hill st.

WANTED—BOOK-KEEPER AND CASHIER, first-class, experienced man, prefer one with local references. For the right man we have an excellent position. Give age, references and salary expected in first letter. Address A, box 161, TIMES OFFICE.

WANTED — GENERAL SALES MANAGER; ONE WHO THOROUGHLY UNDERSTANDS GAS ENGINES; ONLY A FIRST-CLASS MAN WANTED. ADDRESS A, BOX 164, TIMES OFFICE.

WANTED — STOCK AND BOND SALESmen for quickest selling security known here; leads furnished; liberal commission. FAIRHEAD, 514 Stimson Bldg.

WANTED—4 FIRST-CLASS CARPENTERS by building company, steady work for right men. Call at office in HYDE PARK, corner Chestnut and Grand ave.

WANTED—PLUMBER'S HELPER, ABOUT 18. Apply today, 8 o'clock, 342 NEW HIGH.

WANTED—LABORERS FOR CONSTRUCtion gangs. Apply 659 PACIFIC ELECTRIC BLDG.

WANTED—AT ONCE, HARDWOOD FLOOR layers at Long Beach Polytechnic High School Building. Will pay car fare.

WANTED—AN EXPERIENCED LADIES' tailor for coats; only experienced apply. 703½ S. BROADWAY.

WANTED—EXPERIENCED CLERK FOR German delicatessen; steady position for good man. Apply 349 SOUTH MAIN ST.

WANTED—BID FOR CARPENTER WORK on 5-room bungalow. 9 to 12 a.m. today. 209 EAST FIFTH ST., city.

WANTED—FIRST-CLASS SALESMAN. $30 CITIZENS NATIONAL BANK BLDG. Ask for Hopkins.

WANTED — EXPERIENCED ADVERTISING solicitor. Inquire at M'STAY SUPPLY CO., 443 E. 3rd st.

WANTED—ONE OR MORE TO ACCOMPANY a small camping party to Bear Valley. Call before Saturday night. PHONE 25360.

WANTED—SEVERAL FIRST-CLASS FINish carpenters. Apply at new garage, SIXTH AND LAKE.

WANTED—TAILOR, OR GOOD PRESSER, at once. 1605 TROLLEYWAY, Venice, Cal.

WANTED — CARPENTER TO CONTRACT for three bungalows; must be a good man. Room 311, 207 S. Broadway. MR. FRYE.

WANTED—BREAD BAKER, ONE WITH experience on dough mixing machine; references required. Address W, box 7, TIMES OFFICE.

WANTED—BRIGHT YOUNG MAN TO SELL coupons; good pay, steady work. OLD MISSION STUDIO, 234 South Main.

WANTED—BOY WITH WHEEL, 207 SOUTH BROADWAY, Room 33. Call between 8 and 9.

WANTED—GOOD ALL AROUND PLUMBER, a steady job. 5719 PASADENA AVE.

WANTED—ANY ONE WANTING HELP. Phone BROADWAY 1400.

WANTED—DRUG CLERK; REGISTERED. GODFREY & MOORE, 101 S. Spring st.

WANTED—4 GOOD NON-UNION PLASTERers. Call at ALEXANDRIA ANNEX.

WANTED—WATCHMAKER TO WORK ON commission basis. Call at 225 S. MAIN.

WANTED—EXPERIENCED TURKISH BATH man. Apply 842 S. SPRING.

WANTED—FIRST-CLASS LADIES' TAILOR. H. WIEGAND, 1412 Fifth, San Diego, Cal.

WANTED—
Help, Male and Female.
(Investment Required.)

WANTED—RELIABLE MAN FOR RENTING and collecting, good salary guaranteed, references and $100 cash bond required. Apply personally to CONNOLLY, Hotel Pepper Bldg., W. 7th st.

WANTED—MACHINIST, WORKING SUPERintendent, manufacturing plant; must be live wire and ready to invest $1000 to $2000. Good opportunity for man with inventive ability. Call 635 SECURITY BLDG.

WANTED — THREE MINING MEN, WHO can invest $250 to $500 each; permanent work year round at $3 per day; close to city; money secured. Address A, box 176, TIMES OFFICE.

WANTED—
Help, Female.

WANTED—COOK FOR 8 MEN, CONSTRUCtion camp, employer here 9 a.m. today, $45 etc.; cook and second girl, family 4 adults, city, $65 etc.; second cook, beach cafe, $10 a week and room; kitchen helper, beach cafe, $5 a week and meals; 2 waitresses, Arizona, $37.50 etc.; waitresses mountain resort, fare paid both ways, $25 etc.; first-class pantry woman, country hotel, $40 etc.; housekeeper, widower, nice home, Arizona, employer here this a.m., $30 etc., fare paid both ways; candy maker, small shop, $7.50 to $8 a week; house girls, $20 etc. to $40 etc. HUMMEL BROS. & CO., 716 E. Second st.

WANTED — GIRLS FOR WORK WHERE EXPERIENCE IS NOT REQUIRED.
COHENSON HAIR CO., 619½ S. BROADWAY.

WANTED — COOK, 2 ADULTS, CITY, $40; second maid, Pasadena, $25; house girl, who speaks Spanish, nice place, city, $40; cook, small country restaurant, $40; another, ranch, $35; house girl, 2 adults and baby, $35; office assistant, apartment house, young woman preferred; colored house girl, city, $35; house girl, middle aged preferred, as one of family, ranch, $30; many other good places, city and country, $15 to $40. MRS. PATTEN, 218 S. Broadway.

WANTED—EXPERT OPERATORS ON NEW model Remington typewriter. Prefer ones familiar with Wahl attachment. 637 S. HILL ST.

WANTED—GIRLS TO MAKE SHIRTS; wages from $9 to $15 per week. Beginners paid while learning. 208 S. LOS ANGELES STREET.

WANTED — 1 SHORT ORDER COOK, $10 week; 2 pantry women; 2 waitresses for restaurant, $30 fd.; 1 chambermaid for Catalina, $45; 1 cook for ranch; 1 mangle girl; 2 chambermaids, $25 fd.; 1 linen room woman; 4 lunch counter waitresses. TOURIST EMPLOYMENT OFFICE, 145 S. Spring, room 227.

WANTED — TUCKER'S HOTEL, RESTAURANT EMPLOYMENT AGENCY, 211½ W. Second st. Cooks, waitresses, hotels, cafes, city, country, free fare, $25 fd. and $8 week; serving girls, kitchen women, chambermaids, linen room girls.

WANTED — COOK AND DOWNSTAIRS, beach, $40; another, beach, $35; house girl, city, $35, $40; chambermaid, $9; German girl, chamber work, nice place, $25 fd. Call early. SWEDISH & GERMAN BUREAU, 101½ S. Broadway, corner First st.

WANTED — LADIES AND GIRLS TO copy design, make fancy work in spare time at home; pays $9 to $12 per dozen up. Call and see us Monday, Tuesday, Wednesday, Thursday, 9 to 4, under "Instruction Course." 254 S. BROADWAY, suite 119.

WANTED—COOK, COUNTRY, HOTEL, $40; family cook, Arizona, $40; city, $40; waitress, beach, $30 and found; Spanish house girl, $40; cook for priest, $30. MRS. MARTIN & MISS SHAW, 153½ S. Broadway.

WANTED—GIRL FOR GENERAL HOUSEwork, in family of 3, where a good home and fair wages will be appreciated. 2118 MARATHON ST. Phones, Home 53574; Wilshire 2912. Do not call or phone before 9 a.m.

WANTED — YOUNG OR MIDDLE-AGED lady to engage in Divine Science Healing, good workers; good pay. THE RICHMOND DIVINE SCIENCE HEALING, 707 W. 8th st.

WANTED—EXPERIENCED CANDY SALESlady for the St. Clair Confectionery. Apply at factory, 432 WALL STREET, between 9 and 12 a.m.

WANTED — GIRL FOR GENERAL HOUSE work, $20; cook, small family, $30; house work, $20; chamber work, beach, $35. ACME EMPLOYMENT AGENCY, 331½ S. Spring.

WANTED—DINING-ROOM GIRL, $25 FOUND; 3 chambermaids, arm and tray waitresses, 2 experienced servers, house girls. MRS. REYNOLDS, 106 W. Third, room 208.

WANTED—YOUNG GIRL AS NURSE, wages $15 per month. Apply mornings, 672 CORONADO ST. Phone 51573.

WANTED—YOUNG LADIES TO TAKE TELephone orders in grocery store; must be familiar with goods and prices; good salary to competent help. Address by letter only, O, box 221, TIMES BRANCH OFFICE.

WANTED — EXPERIENCED LADY STEnographer. Address in handwriting, stating experience. Address A, box 185, TIMES OFFICE.

WANTED—SEWING MACHINE GIRL, EXperienced on automobile tops, slip covers and trimmings and light bench work. WESTERN AUTO BODY AND MFG. CO., 416 E. Ninth st. Tel. F4623.

WANTED—LADY FOR SPLENDID BUSIness proposition, easy work; time your own, no stock to sell. Call 937 CONSOLIDATED REALTY BLDG., Sixth and Hill.

WANTED—Help, Female.

Note—Applicants for positions are advised not to inclose original recommendations in answer to ads. Send duplicates only.

WANTED—TELEPHONE OPERATOR, ONE experienced in grocery business preferred. Apply by letter, stating experience. Address O, box 236, TIMES BRANCH OFFICE.

WANTED—A FEW MORE SUBSCRIPTION canvassers for the WOMAN'S MAGAZINE; good pay. Apply after 9 Thursday, 325 W. SECOND ST.

WANTED — MAN AND WIFE, COOK, $115 and found; man and wife, ranch, $50 and found; cook, 3 people, country, $25 and found; cook, 4 men, free fare, $45 and found; cook, man and 2 children, city, $7 week; waitress, resort, $40 and found; cook, $30; helper, $30 and found; hot bread baker, cafeteria, 49 week; chambermaid, $7; 6 days; chambermaid, beach, $30 and found; nurse, city, $30 and found; waitress, Catalina, $25 and found; 2 waitresses, city, $8 week; 2 waitresses, city, $7 and $7.50; 3 waitresses, resort, $25 and found; general house work, city, $30 and $25; general house work, country, 1 man, $25 and found. MARKS EMP. AGENCY, 125 E. Second.

WANTED — YOUNG WOMEN AS OPERATORS BY THE PACIFIC TELEPHONE AND TELEGRAPH COMPANY. MUST BE BRIGHT, NEAT IN APPEARANCE, BETWEEN THE AGES OF 17 AND 25 YEARS, OF FAIR EDUCATION AND UNQUESTIONABLE CHARACTER; LIGHT AND WELL VENTILATED OPERATING ROOMS; PLEASANT REST AND LUNCH ROOMS; LIBERAL SALARY PAID WHILE LEARNING; PERMANENT POSITIONS. OPPORTUNITY TO ADVANCE. FOR FURTHER PARTICULARS, CALL AT THE OPERATING SCHOOL, PACIFIC TELEPHONE AND TELEGRAPH COMPANY, ROOM 1, SIXTH FLOOR, ESHMAN BLDG., 221 WEST 7TH STREET.

WANTED—
Second girl, Santa Monica, $35; another, city, $25; 2 general housegirls, no laundry, city, $40; another, 2 in family, $35; housegirl, Venice, $40; another, same place, $35; girl to assist, beach, $25; many others, $18 to $40; chambermaid, home nights, $35; man and wife, private place, $55.
HENDERSON EMPLOYMENT AGENCY,
455 S. Broadway.

WANTED — SALESWOMAN FOR OUR jewelry and leather goods departments; only persons thoroughly experienced in these special lines need apply to manager, VILLE DE PARIS.

WANTED — THOROUGHLY COMPETENT stenographer, Underwood machine; temporary position; possibly permanent. Must be rapid and accurate. State age, experience, references, salary. Address A, box 171, TIMES OFFICE.

WANTED—YOUNG GIRL, MUST SPEAK correct German, to do second work and take care of seven-year-old child. Apply this morning from 9 to 12 a.m., at 947 WESTMORELAND AVE., Take W. 11th st. car.

WANTED—LADIES, TAKE WORK HOME, transferring, $1 dozen; established firm; special inducement. 218 S. BROADWAY, room 235.

WANTED — GIRLS TO LEARN NURSING (naturopathic,) a good opportunity for learning profitable profession; no experience necessary for beginners. SWEDISH INSTITUTE, 945 W. Seventh.

WANTED — MIDDLE-AGED WOMAN TO care for 5-room flat, 3 in family, light work, good home for right party. Call at 1043 BYRAM ST., West 11th st. car line.

WANTED — GIRLS TO DO INSPECTING and folding, on kimonos, house dresses, bath robes, etc., steady work. PACIFIC GARMENT CO., 341 Wall st.

WANTED—2 LINEN ROOM GIRLS, $25 FD.; 2 chambermaids; 3 hotel waitresses, $20 fd.; cafe counter girls, no Sunday work, $20. 224 S. SPRING, room 408.

WANTED—NEAT GIRL TO STITCH OR CUT letters for pennants. Prefer some one experienced. Power machines. Good pay. Call after 8:30. KNAPP-CHURCH CO., 221½ S. Spring st.

WANTED—ONE HEAD COLLAR GIRL, one for second place; 2 starch ironers. NEW METHOD LAUNDRY, Sixth and San Julian.

WANTED—A COMPETENT LADY STEnographer to do assistant book-keeping for wholesale house; salary $10 per week. Address A, box 167, TIMES OFFICE.

WANTED—TWO LADIES, NO EXPERIence. FLORENTINE HAIRDRESSING COLLEGE, 227 Mercantile Place, corner Broadway.

WANTED — EXPERIENCED SALESLADY for tailoring establishment; none but experienced need apply. KRYSTAL CO., 626 S. Broadway.

WANTED—EXPERIENCED SALESWOMAN in laces, city experience preferred. Apply before Saturday noon. N. B. BLACKSTONE CO., 318 S. Broadway.

WANTED—MILLINERY TRIMMER AND designer, also experienced makers. Apply before Saturday noon. N. B. BLACKSTONE CO., 318 S. Broadway.

WANTED—FIRST-CLASS SKIRT MAKER for ladies' tailoring establishment; must be thoroughly experienced. Call at BENIOFF'S, 324½ S. Broadway.

WANTED—A HIGH SCHOOL GIRL TO work for room and board and small wages, must be very nice, neat girl. 2021 HOOVER.

WANTED — AN EXPERIENCED WOMAN to take charge of alterations. AMERICAN MISFIT CLOTHING HOUSE, 806½ S. Spring.

WANTED — APPRENTICES FOR BASTING ladies' tailoring. Paid while learning. KRYSTAL CO., 626 S. Broadway.

WANTED — AN EXPERIENCED MAKER for wholesale millinery. Apply H. GLICK & CO., 430 S. Broadway, third floor.

WANTED — YOUNG GIRL FOR GENERAL housework, small family, good wages. Call immediately, 450 ST. ANDREWS PLACE.

WANTED — YOUNG WOMEN TO ENTER training school for nurses. Call or address CROCKER ST. HOSPITAL, 418 Crocker st.

WANTED — EXPERIENCED AND INEXperienced laundry help. CARLSON HAND LAUNDRY, 710 W. Third.

WANTED—EXPERIENCED FINISHERS ON pants, good pay. SOMMER, 354 S. Broadway, Room 105.

WANTED—GIRL FOR HOUSEWORK, GOOD wages for one who can do good plain cooking. Call after Sunday, 413 WEST 7TH ST.

WANTED—GRADUATE NURSE FOR HOSpital, $40. NURSES' LEAGUE, 508 Germain Bldg.

WANTED—GIRL FOR GENERAL HOUSEwork, family of three, good wages to right party. 640 OXFORD BLVD. Phone 56353.

WANTED — COMPETENT WOMAN TO DO cooking and downstairs work, in private family; good wages. 1251 ST. ANDREWS PLACE. Telephone 73230.

WANTED — LADY TO LEARN TO MAKE corsets, to fill position in near-by town; good salary to right party. Call 808 S. FIGUEROA.

WANTED—GIRL FOR GENERAL HOUSEwork, some laundry, no lunches, 2 adults. 1540 W. 20TH. Take Washington st. car.

WANTED—MAID FOR GENERAL HOUSEwork, 4 adults, $30 per month. 1261 ORANGE ST.

WANTED—A GIRL THAT UNDERSTANDS handling sheet music. H. L. DODGE MUSIC CO., Long Beach, Cal.

WANTED — EDUCATED AND REFINED woman, not over 40, with some practical nursing experience, as companion for semi-invalid lady. PHONE F1501.

WANTED — EXPERIENCED MANGLE girls. Apply MUNGER LAUNDRY, 923 S. Los Angeles st.

WANTED—GIRL FOR GENERAL HOUSEwork, good cook; wages $20. Apply 487 KINGSLEY DRIVE. Telephone 56114.

WANTED — GOOD GERMAN CHAMBERmaid, small rooming-house; good wages. PHONE A5847. BROADWAY 5755.

WANTED—FIRST-CLASS PANTS FINISHers. Apply A. K. BRAUER & COMPANY, 244 S. Spring st.

WANTED — CHAMBERMAIDS, HOUSEkeepers and waitresses. 740 SOUTH SPRING.

WANTED—GIRL TO DO LIGHT HOUSEwork, small family, easy work and good pay. Apply 1602 REID ST.

WANTED—WET NURSE. STATE IF YOU can come with or without baby. Address Z, box 65, TIMES OFFICE.

WANTED — GRAMMAR AND HIGH school teachers. PACIFIC TEACHERS' AGENCY, 531 Mason Bldg.

WANTED—BRIGHT YOUNG WOMAN, NEAT appearing. ROOM 101, 619½ S. Broadway.

WANTED — EXPERIENCED CHAMBERmaid. Call at 245½ E. FIRST ST.

WANTED — FIRST-CLASS RETOUCHER, WITZEL'S STUDIO, 525 S. Broadway.

WANTED—A SHIRT FINISHER. CALL WESTERN LAUNDRY, 744 East Eighth.

WANTED—A GIRL FOR HOUSEWORK IN family of two. 1409 W. 16TH ST.

WANTED — GIRL, EXPERIENCED ON fine pants. 720 W. SECOND ST., Room 223.

WANTED — GIRL FOR GENERAL HOUSEwork, small family. 428 EAST 28TH ST.

WANTED—EXPERIENCED LUNCH COUNter waitress. Apply 707 CENTRAL AVE.

WANTED — PRACTICAL NURSE, $15 week. 508 GERMAIN BLDG.

WANTED—Help, Female.

WANTED—YOUNG LADY TO STAY IN LAW office in exchange for private instruction in shorthand and typewriting. 210 FERGUSON BLDG.

WANTED — YOUNG GIRL HANDY WITH needle to sew one or two hours after school. Apply Room 12, 947 POTTER PARK AVE.

WANTED — CHAMBERMAID. APPLY TO HOTEL WILSON, corner First and Spring, ready to go to work at once.

WANTED—YOUNG WOMAN STENOGRAPHer, bright beginner preferred. Salary $8 to begin. CALIFORNIA TEACHERS' BUREAU, 444 I. W. Heilman Bldg.

WANTED—GOOD GIRL BETWEEN 18 AND 20 as nurse girl and to assist with house work, $20 per month. 823 W. 56TH ST. Phone 26424.

WANTED—CHOCOLATE DIPPER. PIG AND WHISTLE.

WANTED — AT ONCE, TWO FIRST-CLASS pressers on ladies' fancy garments; steady work and highest pay in town. SUITTORIUM DYE HOUSE, 819 E. Fifth st.

WANTED—AT ONCE, GOOD STRONG GIRL for sorting and checking clothes; steady work with chance of advancement. SUITTORIUM DYE HOUSE, 819 E. Fifth st.

WANTED — EXPERIENCED MILLINERY saleslady, good wages and steady work. WORLD MILLINERY, 621 S. Broadway.

WANTED — A WET NURSE; PREFER young woman with young baby. Address A, box 149, TIMES OFFICE.

WANTED—
Help, Male and Female.

WANTED—MAN AND WIFE, DAIRY ranch, $60; man and wife, gardner and cook, $60; man and wife, ranch and cook for men, Imperial Valley, $65; ranch hand, $45. Call early. SWEDISH & GERMAN BUREAU, 201½ South Broadway, corner First street.

WANTED — MAKE MONEY WRITING stories, or for papers; big pay; send for free booklet; tells how. UNITED PRESS SYNDICATE, San Francisco.

WANTED — LEARN PHOTOGRAPHY. NO tuition. Earn a good living while learning. Good opening for both sexes

WANTED—

WANTED — [illegible] wants work by

WANTED—

WANTED — [illegible] yourself selling Lamm & Co. [illegible] Splendid opportunity make big money [illegible] up a clothes [illegible] town. Samples [illegible] vestment and [illegible] me for further [illegible] LAMM, Western [illegible] San Francisco.

WANTED — [illegible] insurance men; [illegible] attractive [illegible] can make [illegible] here; [illegible] between 8:30 and [illegible] CENTRAL BLDG.

WANTED—TO [illegible] manship. [illegible] training and [illegible] ers. Previous [illegible] Write today for [illegible] tory. PACIFIC [illegible] Corbett Bldg., [illegible]

WANTED—LIVE [illegible] work, no [illegible] furnish the [illegible] right [illegible] HELLMAN BLDG.

WANTED—MEN [illegible] handle a [illegible] Mornings, 418 [illegible]

WANTED—

WANTED—PARTNER [illegible] bile state [illegible] rated with [illegible] Angeles [illegible] $2000 and [illegible] office work. [illegible] HOTEL RAMONA.

WANTED—LADY [illegible] rant business [illegible] $60 guaranteed [illegible] 6, HOPE.

WANTED—PUPILS [illegible] 10 to 12 [illegible] TIMES OFFICE.

WANTED—

WANTED — Man [illegible] Young man [illegible] sted after school [illegible]

WANTED — If [illegible] leisure hours [illegible] fashion goods [illegible] A, box 7, [illegible]

WANTED — Two [illegible] fast for this [illegible] distance. [illegible]

WANTED—

WANTED — [illegible] [illegible] [illegible]

Classified Liners.

FOR SALE— Houses.

FOR SALE—

GILES & KELLS,
MANAGERS HOUSE AND LOT DEPT.,
WRIGHT & CALLENDER COMPANY,
NO. 403 SOUTH HILL ST.

EXTRAORDINARY SACRIFICE.
$7750.

Here is a close-in bargain. A fine large lot and a handsome big house in an exclusive section; offered at seventy cents on the dollars, because it's a foreclosure sale.

To be exact, the lot is 82x179 feet, with many fine old palms, figs, apricots and much flowering shrubbery. The house cost seven thousand dollars to build, and it's one of the finest looking places in the city. There is a living-room about 18x40 feet, and other apartments in proportion. One of the unique features is a bedroom, 15x30, with private bath adjoining. Needless to say, there are hardwood floors, furnace, and a big, double garage. We are willing to leave you to be the judge if it is not an $11,000 property all through. It's the bargain of bargains at $7750.

GILES & KELLS,
MANAGERS HOUSE AND LOT DEPT.,
WRIGHT & CALLENDER COMPANY,
NO. 403 SOUTH HILL ST.
PHONES, 10745 AND MAIN 8040.

FOR SALE—
$6000 CLEAR.
WESTLAKE DISTRICT.

50x172 FRONTING ON WESTLAKE AVE., NEAR 6TH ST., IMPROVED WITH A MODERN 7-ROOM HOUSE, IN SPLENDID CONDITION, WILL BE SOLD THIS WEEK FOR THE VALUE OF THE LOT. WE WILL MAKE YOU A PRESENT OF THE HOUSE. NO RESTRICTIONS. ELEGANT APARTMENT HOUSE PROPERTY. BELOW MARKET VALUE AND A SPLENDID INVESTMENT. WILL GIVE TERMS.
NOTE THE LOCATION.
SEE MR. EDWARDS, WITH
MINES & PARISH,
353 S. HILL.
M. L. A. R. BOARD.

FOR SALE—
8-room modern house, 721 Kingsley Drive, east front. Take West 9th st. car. This is a beautiful home, 3 large rooms, 4 bedrooms and sleeping porch. Furnace, Pittsburgh heater, every room elegantly decorated, hardwood floors throughout. Don't buy a home until you see this place. Garage with cement floor, cement drive, fine lawn and flowers. See owner on premises.

FOR SALE—
House to be moved at once. A thoroughly modern, nine-room, story and half cottage, that cost over $5000 to build, is not very old, offered at a bargain, 128 W. 18th st. Go see it and make us an offer.
TATUM-WINSTANLEY COMPANY,
Successors to C. C. C. TATUM,
626 H. W. Hellman Bldg., Fourth and Spring.
Phones Main 8260; A1767.

FOR SALE—SACRIFICE, $3800, 1½-STORY, 7-room house, in highest restricted district, south of Vermont ave., ½ block from 54th st. car. Large lot alone worth $2000. House has been built but a short time and has all modern conveniences, 2 large mantels, embossed leather panels in 3 rooms, house has all built-in effects. Must sell immediately. See house and owner at 5206 S. FIGUEROA ST.

FOR SALE—$7500, WORTH $9500. THE BEST buy in the Wilshire section; east front; 9-room home; 2 sleeping porches; tile bath; hardwood floor throughout; plate glass windows; furnace; water heater; garage for two autos. The location is the best and close in on high ground. See us at once. A4753; Main 8078. MR. GROVER, O. A. VICKREY & CO., 305 S. Hill st.

FOR SALE—PRICE REDUCED—
$3000—REDUCED TO $3000.
NEW 6-ROOM BUNGALOW.
First-class, modern in every respect. 1731 W. 39th st., must be sold in next ten days. $600 cash, balance $15 month and interest. For information, call Main 1284, between 6 and 8 p.m.
J. F. PRESTON, owner and builder.
544½ Wall st., city.

FOR SALE—
WILSHIRE BARGAIN.
$7800—New modern two-story 9-room Swiss chalet well built on a large S.W. corner on Wilton Place, 74x150. Hardwood floors, handsomely finished, large rooms, piped for furnace.
ARTHUR W. KINNEY CO.,
508 Trust & Savings Bldg.
A3342. Main 3223.

FOR SALE—SPECIAL SNAP BARGAINS.
$1150—3 rooms, 80x136, near park.
$2150—6 rooms, modern, rented; $20 month.
$2500—6 rooms, 58x125, 28th, close-in.
$2100—6 rooms, 50x140; walking distance.
$3300—8 rooms, 50x140, Jefferson, Main.
$3650—8 rooms, 50x150, 36th, Main.
$4000—2 cottages, rented, 16th, Paloma.
$5500—4 cottages, 100x185, all rented.
For close-in home bargains, See
BAIERSKI CO., 601 Bryson Blk.

FOR SALE—
Large, new, modern, 8-room house, built for home; cost $5500. Owner will sacrifice for $4000, half cash, balance terms; lot 40x342 ft.; high and sightly; the finest views in the city; good car service. This must be seen to be appreciated; large porches and verandas on two sides of house; lawn, flowers and shrubbery. See W. N. DUTTON, 105 S. Broadway, or Phones Main 3144; A4122.

FOR SALE—
A H-O-M-E.
New bungalow of the latest style, complete, lawn and flowers, wide parking.
427 Beachwood Drive.
Take Hollywood Franklin ave. car to Beachwood Drive, or we will take you out. Open for inspection.
OGDEN, 418 Mason Operahouse.
10063. Home Phones Main 496.

FOR SALE—I HAVE A FINE LITTLE 4-room house, well finished, with gas; close to car; 20 minutes to Courthouse; Edendale district; level lot. Price $1500; $50 cash, $15 monthly.
This is your chance to get a start in life, and to stop paying rent.
W. P. REYNOLDS,
Mason Operahouse.
Phones, 10063. Main 496.

FOR SALE — 2-STORY 7-ROOM HOUSE, beautiful location, close to the foothills, near boulevard, 100 feet wide, and three car lines; fine view of the city. This is your opportunity to buy a home for only $2750; worth $3500; must sell at once. Can arrange terms. T. WIESENDANGER, 311, 207 S. Broadway. A2042, Main 2042. Mr. Frye.

FOR SALE — NEW 5-ROOM BUNGALOW, just being completed; has built-in wall beds, buffet, cupboards, etc.; only fifteen minutes' walk to Third and Broadway; high and sightly. Price $3000; $300 cash, balance terms. T. WIESENDANGER, Room 311, 207 S. Broadway. A2042, Main 2042. Mr. Frye.

FOR SALE—NEW 6-ROOM MODERN BUNgalow, beamed ceilings, paneled walls, built-in bookcases, bins, etc.; 2 bedrooms, with bath between, and one large screen sleeping room; lot 50x136, beautiful location, near three car lines, and Sunset Blvd.; 5c fare. This is a bargain at $3500. T. WIESENDANGER, 207 S. Broadway. A2042, Main 2042. Mr. Frye.

FOR SALE—DO YOU WANT TO BUY ONE of the best little brand new 7-room houses situated in Los Angeles on the hill, known as Arlington Heights, at $500 down and $50 per month? Don't pass this up without seeing the property. Particulars, see F. F. BUNDY, owner, 1653 Fifth avenue. West 2838.

FOR SALE—GLENDALE, 5-ROOM NEW modern bungalow, hardwood floors, gas and electricity, built-in fixtures, cabinet kitchen, hot and cold water, porcelain bath, screened porch, stationary wash tub, lot 50x163, on corner; big snap at $2800 for quick sale; $200 takes it. Owner, 615 BUMILLER.

FOR SALE— Houses.

FOR SALE—

$6500.
ON MAGNOLIA AVE., NEAR PICO.
A REAL BARGAIN.

A full 2-story 10-room house; all large rooms, 6 bedrooms and bath on second floor; large living-room, dining-room and library—all three can be thrown into one; large east-front lot—50x150 to an alley; a fine combination stable and garage, with ample room for two automobiles and four horses, carriages, etc.; lawn, flowers, shrubbery—an ideal home, and close in; must be sold to close estate; its worth easily $8500; terms can be arranged. See

VAIL & HARRIS,
416 Story Bldg.
Phone F5020.

CONTRACTORS— And Builders.

WE BUILD DIRECT FROM OUR OWN lumber yard at first cost.
2 rooms, $75 to $100; 4 rooms, $200.
5 and 6 rooms, modern, $900 to $1300.
See our plans, $1300 to $3000.
We lower all bids, city or country.
Complete free drafting department.
F. J. LEAVER & CO., Contractors, 317 to 321 Higgins Bldg., corner Second and Main. A1467. Main 2749.

I WILL BUY A LOT AND BUILD YOU A house; a small payment down and one dollar a month on each hundred balance, including interest. If you have a lot I will use on first payment. Address HH, box 238, TIMES BRANCH OFFICE.

WANTED—BRICK CONTRACTOR TO FIGure on putting up building. G. W. KNIGHT, 253 West 42nd. South 6180.

FOR SALE— City Lots and Lands.

FOR SALE—

RAMONA ACRES

ADJOINING
—THE—
NEW "VALLEY" COUNTRY CLUB.

THE BEST PLACE
TO BUY A
HOME

THE BEST PLACE
TO INVEST.
BECAUSE

Here for the price of a small city lot you become the owner of a whole acre—close to the city's center.

RAMONA ACRES is only 15 minutes from the busy shopping center of Los Angeles, 4½c fare by book.

You have every city convenience, with all the pleasure of a country home; gas, water, sidewalks, curbs, tree-lined parkways, and oiled streets, fresh mountain air, spacious lawns, a garden patch and fruit trees.

Get away from the hot, dusty, crowded city, the uncomfortable apartment-house, enjoy health, comfort and luxury at beautiful RAMONA ACRES.

Insure your family's welfare, place your money where you can see it grow—make our home where property is increasing rapidly.

BUY AT
RAMONA ACRES.
—$750—
AN ACRE AND UP.
EASY TERMS.

TO GO—Take car marked "Covina Line" in Pacific Electric Building, or anywhere on Main st. to First; get off at Garfield ave. Salesmen will meet you there to show the property; or come to this office for free transportation. Our tract agent is on the property from 8:30 a.m. until arrival of the car leaving the city at 4 p.m.

FABLING & HANNIGAN,
Selling Agents,
with
JANSS INVESTMENT COMPANY,
320-325 Pacific Electric Bldg.,
Sixth and Main sts.
Home 10345; Broadway 2462.

About September 1 we will move to ground floor, 611-613 S. Hill st.

FOR SALE—OR EXCHANGE—

A choice lot, 50x132½, in fine neighborhood, east front, just the place for a money-making apartment-house, or for a good investment; near Washington and Hoover. Only 15 minutes from Fourth and Broadway. A BARGAIN.

HOLMES-WALTON CO.,
504-6 GRANT BLDG., 4TH & BROADWAY.

The opportunity is fast passing for you to join a syndicate in the purchase of land, which for a good sound reason should quickly be worth 10 times as much as purchase price, or even more. You can invest small sums if desired. Call, write or phone immediately for the interesting particulars. JOSEPH BALL COMPANY, 120 W. Fourth street. Phones 10645 and Main 2279. Members L. A. Stock Exchange.

FOR SALE—
Lots $400, $10 cash, $10 per month.
Eagle Rock ave.
Five-cent car fare.
30 minutes to Courthouse.
Gas, water and electricity.
Schools within few blocks, neighborhood well built up. I have just closed an agency on these 35 lots for sixty days. They cannot last long; prices are under value. See me at once.
W. P. REYNOLDS,
Mason Operahouse.
Phones: 10063. Main 496.

FOR SALE—
$1250.
50x125 to alley.
This fine lot is on Moneta ave.; to settle an estate this must be sold at once.
CONWAY & GLEASNER,
Suite 406 Laughlin Bldg.

FOR SALE—
Desirable lots, highly restricted lots, reasonable in price, are to be found in the neighborhood of Santa Barbara ave. and Budlong ave. Take Dalton car; parties desiring to build should visit West Park section of city.
VAIL & CRANE COMPANY.
Owners.
1624 Story Bldg.

FOR SALE—WILSHIRE LOT BARGAIN; east front, Manhattan Place, near Fifth; 40x150. Will sell at sacrifice of taken immediately. 502 FERGUSON BLDG. A1367.

FOR SALE—2 LOTS, 80x160; IDEALLY LOcated on 100-ft. boulevard, just off Pasadena ave.; Highland Park. $2000, $350 cash. Owner, West 5158.

FOR SALE—TWO LOTS, CLOSE TO MONETA ave., where property is advancing at the rate of $10 per day. This is an estate and must be sold. See SINCLAIR & GREENLAW, 320 S. Hill.

FOR SALE—CORNER LOT WITH HOUSE; must sell, going away; a bargain; one block from Central ave. car. 976 E. 32ND ST. South 2711.

FOR SALE—OR EXCHANGE—LOT 66x148, Magnolia ave., half block north 10th st. (clear,) no restrictions. Sell cheap or trade for 6-room modern bungalow, Wilshire district. C. WESLEY ROBERTS & CO., Citizens' Nat. Bank Bldg.

FOR SALE—2 LOTS BELONGING TO AN estate to be sold at appraiser's value; are located in Venice and Ocean Park. See G. W. PEARSON, 714 Bryson Bldg., Second and

FOR SALE— City Lots and Lands.

FOR SALE—
ARLINGTON SQUARE
HAS
EVERYTHING THAT'S GOOD.

What features are desirable in a residence lot? What is it that causes people to quickly become suited with a certain locality and buy there with the absolute assurance that strong increases in value will come their way? I'll tell you the reasons for Arlington Square's success. You glance over this list of attractive features and you yourself will see good reasons for buying.

In the first place, Arlington Square lots are priced at only $725 up; much cheaper than neighboring properties. Only $725 for lots of generous size, in the best part of the rapidly growing southwest, where values are doubling and trebling. All the improvements are in; graded and oiled streets, cement walks and curbs, parkings with shade trees and palms, gas, electricity. Every lot has a fine view of the mountains, and every lot is level. Redondo line on south edge of tract; electric line to Santa Monica on north side; Jefferson st. line only 2 blocks farther; and University line soon to reach center of tract. Fare 5c on all lines. What more could you ask or want, especially on terms of $25 cash and $15 monthly.

EMIL FIRTH,
319 W. 4th st., bet. Broadway and Hill.
"You're Safe at Firth's."
Home A3105. Main 2543.
We will move Aug. 15 to 346 S. Broadway.

FOR SALE—
ANOTHER LOT
72x200 FT., $375,
$10 CASH, $10 MONTHLY.

To purchase this tremendously big lot at only $375 is to be just as sure of a profit as that the sun will rise tomorrow morning. It's a SNAP—the kind of a bargain you don't meet very often. Lot is located only 17 minutes from 4th and Main streets, on the best car line. It's in a good neighborhood where there are plenty of homes. Soil is a garden loam, with abundant water delivered free in large steel mains under natural pressure. Put up a nice little home here on this big lot, and you'll have plenty of additional room for your garden, chickens and fruit trees. Or you could put up two bungalows here and turn your money over quickly. Even if you hold this parcel of land, without the slightest development, it will increase in value. Come in and let me tell you just where it is, and then see this lot yourself. Bring the first payment with you for you'll want this property.

EMIL FIRTH,
319 W. 4th st., bet. Broadway and Hill.
"You're Safe at Firth's."
Home A3105. Main 2543.
We will move Aug. 15 to 346 S. Broadway.

FOR SALE—BEAUTIFUL CORNER LOT, Wilshire, 141 feet on Norton ave., 110 on 8th st. Cash $2650. No agents. WEST 4273.

FOR SALE—A NORTH FRONT LOT IN VERmont Square, between Budlong and Raymond. $900. PHONE 24388.

FOR SALE— Income Property.

FOR SALE—
$22,500.
Income $205 Per Month.
On West Adams, 100x150.
Two of the finest new apartment buildings in the city of their size. Mahogany and oak finish, separate garages for each apartment. All large well-lighted outside rooms, bathrooms finished in Woodstone, in fact, there is nothing lacking. If you wish something good that will not use all the income for upkeep, see these. We are sole agents.
CONWAY & GLEASNER,
Suite 406 Laughlin Building.

FOR SALE — AT INCOME PROPERTY AT a great sacrifice. Death in family makes sale necessary. Rents for $85 per month. Half cash will buy it. FRED E. VINCENT, 615 South Hill. Main 2091. F5412.

FOR SALE— Business Property.

FOR SALE—
15 per cent. income.
RENTED FOR $1000 PER YEAR.
Price $6750.
MORTGAGE $2000.
CASH REQUIRED $3750.
Here is a great income for small investment. Call early if you want it. 703 S. SPRING, room 230. Broadway 2228. A2246.

FOR SALE—
$8750—
APARTMENT LOT, 52x150; TAKEN IN A FORECLOSURE, GENUINE BARGAIN; ON W. SIXTH ST., EAST OF WESTLAKE PARK, WORTH EVERY CENT OF $9000.
BAIRD CO., 702 S. SPRING ST.
A2246. Broadway 2228.

FOR SALE—
$12,000.
60x165. 60x165.
This swell apartment site is close-in, only six blocks west of Fourth and Hill sts. Slightly location, consider size, price and location. We know you will be convinced this is a good buy.
CONWAY & GLEASNER,
Suite 406 Laughlin Bldg.

FOR SALE—
$4500.
50x150. 50x150.
Apartment site.
Only eight minutes west of Courthouse, paved and sewered street, high and sightly. Don't miss this bargain.
CONWAY & GLEASNER,
Suite 406 Laughlin Bldg.

FOR SALE—
SPOKANE—WAREHOUSE.
Warehouse having 21,000 square feet floor space, with ground 200x120, on O. W. R. & N. and Great Northern tracks. Price $27,000, with terms, if desired.
ROSENHAUPT & WEAVER,
Spokane, Wash.

FOR SALE—$35,000, 97x150, NORTHEAST CORner San Pedro and Pico sts., half cash, $35,000. 110x76½, with stores and flats, income $200 per month, close in corner, $10,000 cash; $4500, stores and flats on South Park ave., income $50 per month. LEUSCHNER & CO., 324 S. Spring.

FOR SALE—AT A SACRIFICE, LOT 42-6 x125 feet, 2 storerooms, living-rooms in rear, must be sold for cash. Call at 6109 SAN PEDRO ST. Don't come if you haven't the cash.

FOR SALE—DOUBLE FRONTAGE APARTment house site, 90 feet east front and 92 feet west front; both facing 80-foot streets; no inside rooms whatever; two blocks west of Figueroa st., on Westlake car line; walking distance. $3000 cash, balance easy. Apply 2607 S. HOOVER ST. Phone 21894.

FOR SALE—THE FINEST INCOME PROPERTY OF ITS CLASS IN THE CITY, ON VERMONT AVE., CONSISTING OF 2 FINE APARTMENT HOUSES, FINELY FINISHED, HARDWOOD FLOORS THROUGHOUT; ANY REASONABLE OFFER WILL BE CONSIDERED AS OWNER IS LEAVING LOS ANGELES; TERMS TO SUIT. APPLY 219 I. W. HELLMAN BLDG.

FOR SALE—ON WASHINGTON ST., WEST of Wall, one or two lots, beautiful wide paved street; 48½x150, each. Price $7000, for one. Phone South 4409. Apply at 750 EAST 16TH.

FOR SALE— Real Estate, Miscellaneous.

FOR SALE—THERE'S A SOUND REASON why a certain piece of land should be worth, in much less than one year, fully 10 times what it will cost today, which is $1000. You can help buy it with any sum from $25 up. Call, write or phone for the interesting particulars. JOSEPH BALL COMPANY, 120 W. Fourth st. Phones 10645; Main 2279. Members L. A. Stock Exchange.

FOR SALE— Acreage for Subdivision.

ACREAGE FOR SUBDIVISION IN CITY, CLOSE TO
UNIVERSITY CAR, IN SOUTHWEST.
WHOLESALE COST $385, EACH LOT.
RETAIL FOR $500 AND $1000 EACH.
PROFIT $50,000.
THIS IS THE BEST BUY IN CITY.
Call
702 S. SPRING, Room 230.
Broadway 2228. A2246.

FOR SALE— Suburban Property.

FOR SALE—
FOOTHILL ACRES,
$250 PER ACRE UP.
5-ACRE TRACTS.
Rich, sandy loam soil, suitable for oranges, fruit, potatoes, alfalfa or chicken ranch; water deeded with the land, and piped to each tract in large cement mains for irrigation; also steel pipes conveying water for domestic use. The choice of this land; just on the market; on easy terms.
HUNTINGTON-BROOKINS REALTY CO.,
224 Byrne Bldg.

FOR SALE—OR RENT.
SUBURBAN PROPERTY.
Five-acre ranch, new modern 6-room house; 2 acres in chicken corrals; barn, fruit, garden, etc.
23 minutes' ride from city.
A nice country home; $4000.
Address 906 BYRNE BLDG.
Phone A2237.

FOR SALE—REAL BARGAINS AT MONETA, on Western ave., 1 block from bank and car line; 1¼ acres, water, good improvements, fruit, alfalfa, equipped for chickens; only $2350; terms.

2¼ acres, adjoining, well improved, water and fruit, everything included; $4000; terms. E. R. BROOKS, & CO., 347 Douglas Bldg.

FOR SALE—BY OWNER, 20 ACRES OF A No. 1 subdivision property, adjoining one of the leading tracts of the southwest; will sell for $1800 per acre. Can give reasonable terms. Address Z, box 12, TIMES OFFICE.

FOR SALE— Suburban Property.

FOR SALE—1 ACRE 20 MINUTES FROM postoffice, price $750, $200 cash, $20 a month; worth double. STEWART CO., 420 S. Spring st. Phone F3038.

FOR SALE—ONE ACRE WITH $900 IMprovements, for $1100, south of Inglewood, will take auto at 1-3 cash, 1-3 balance in 2 years, near car line. See or address GEO. MORRISON, box 146, Watts City.

FOR SALE—BY OWNER, 5 ACRES; 2 MILES west of city; fine subdivision property. Address A, box 128, TIMES OFFICE.

FOR SALE—ACRE, RAMONA ACRES, $1400. Address Z, box 92, TIMES OFFICE.

Pasadena.

FOR SALE—NEW RESIDENCE, MOST DEsirable location, fashionable west side, close to car. Large lot, highly improved, garage for two cars with servant's quarters. House contains nine large rooms, every possible convenience. Owner has removed from city. Price $12,500. Will take bonds to $4000. Balance mortgage, 5 years, 6 per cent.
HAROLD D. DALE, Exclusive Agent,
705 Auditorium Bldg.

Glendale.

FOR SALE—
FOOTHILL ACRES.
Glendale—Glorietta foothill acres in Monte Vista Valley.
15 miles from center of city—elevation 1500 feet above sea level. Only $300 per acre, including water.
Ask for CLARK or NEWBERN, with WESTERN EMPIRE COMPANY, 100 Chamber of Commerce Bldg., Los Angeles, Cal.

Glendora.

FOR SALE—OR EXCHANGE—
5 fine lots, all in nursery, 1000 Valencias, 2000 Washington navels and 1000 Eureka lemon buds; also 6000 small trees ready to bud this fall, and a seed bed with about 3000 trees; price $4000. Address MR. E. ZINN, Glendora, Calif.

HOLLYWOOD— For Sale, Exchange or Rent.

FOR SALE — HOLLYWOOD PROPERTY only. We live there and know values. Call for free maps and folders. C. H. LIPPINCOTT & CO., 411 Fay Bldg., Los Angeles. F6768. Broadway 632. Hollywood Branch Office opposite De Longpre's (east.)

FOR SALE— Beach Property.

FOR SALE—BEACH SUBDIVISION—

Near San Diego, about two hundred and fifty acres, with almost a mile and a half of fine ocean frontage; an excellent town site and beach resort proposition; if divided into lots and placed on the market it is estimated will sell for ten times the amount necessary to handle it. Big fortunes are made on beach property near growing cities. If you mean business write us; easy terms. POTTER & STARKEY, 966 Sixth st., San Diego, Cal.

FOR SALE—AT LONG BEACH, A REAL snap in 2 fine lots at Long Beach; Situated in the "Exclusive East End." See the owner, 707 CENTRAL BLDG., or call on Phone A1175.

Hermosa.

FOR SALE—HERMOSA BEACH; BARGAIN. $1200 lot for $950; $150 cash.
On 14th st., close to Santa Fe (the main street) and between trolley and ocean. ALEXANDER, 710 Delta Bldg., 426 S. Spring.

Wilmington.

FOR SALE—
Wilmington Harbor Property.
Wilmington Business and Residence Lots.
Acreage a Specialty.
MENVEG & OPP, Wilmington, Cal.
Home phone 2333. Office at P. E. Depot.

FOR SALE— Country Property.

FOR SALE— 10 ACRES. $3700

Just north of Glendale, in that charming La Crescenta Valley, we can sell you 10 acres on a corner for $3700; the soil is the very best; altitude 1600 feet; just right for the best health conditions, plenty of water, the grandest kind of scenery, just the place for a fine country home; electric car line will soon run close to it. The county is now constructing one of its best highways (under the $3,500,000 bond act,) right up there. The price is lower on this 10 acres than for any other land near it, and it is the best buy we know of, either for a country home proposition or for an investment.

HOLMES-WALTON CO.,
504-6 GRANT BLDG., 4TH & BROADWAY.
A3010. Main 4590.

FOR SALE—

5-ACRE TRACTS.
FINE FOR CHICKEN RANCH.

Fine soil; will raise anything grown in Southern California; directly on Santa Ana electric line at Moody Station; cars leave Sixth and Main sts. every hour.

ONLY $1750.

JACOB STERN,
404 P. E. Building.

FOR SALE—OR EXCHANGE—1600 ACRES very best hog and dairy ranch, fresh running water, fine lakes, stocked with fish; finest mineral springs, 200 acres for alfalfa, 700 acres grain land, 25,000 cords oak timber, fine pasture, all fenced, cross-fenced; good house and barn, hog houses, chicken houses, 50-tons hay; 120 head cattle, 240 head hogs, 200 chickens, 16 horses, new pumping plant, 1000 feet piping; all farm implements. Will sell all or part. See me at 421 BYRNE BLDG.

FOR SALE—RANCH, 32 ACRES ½ MILE from the city of Watsonville, California. This land is in the richest part of Pajaro Valley and is absolutely unexcelled for productiveness, about 27 acres in apple orchard nearly all in full bearing standard varieties, fruit sold on the trees this season for $4200. Fine improvements. Price $35,000, $17,000 will handle, balance 5 years at 6 per cent. Address RR, box 18, TIMES OFFICE.

FOR SALE—CAN DELIVER 200 ACRES choicest beet land, Orange county, near sugar factory; only $200 per acre if sold at once. BIGGEST BARGAIN ever offered. Can be rented readily $15 per acre; will increase 25 per cent. yearly; owner at our office this week. See us today if you want a bargain.
IDEAL REALTY COMPANY, 200 Severance Bldg., Sixth and Main.

FOR SALE — 40 ACRES, 6-ROOM HOUSE, barn, 4 horses, farming implements, poultry, abundance of water; 40 minutes from city; $18,000. Will take some exchange.
32½ acres, same locality as above; well improved, cows, horses, poultry and everything goes; $18,000.
ROBT. L. COUTS,
621 Merchants Trust Bldg.
Phones, A1265, Broadway 2702.

FOR SALE—ALFALFA RANCH—
400 acres, all in beautiful stand of alfalfa, 3½ miles south of Corcoran, adjoining largest dairies in the valley; 400 tons of hay in stacks; fenced and cross fenced; house, artesian water and gas well; price $45,000; easy terms. Address T. B. FRENCH, owner, 902 Chamber of Commerce, Pasadena, Cal.

FOR SALE—
25 acres of fine land, two blocks from electric car and right on the Anaheim main boulevard; 25 minutes from Los Angeles. I can let you have this choice piece of ground at a great sacrifice.
CHAS. MATSON,
625½ South Main.

FOR SALE—$12,000; 15 ACRES, IN APPLES; improved with 5-room house, large barn, outhouses, etc.; plenty water; $6000 cash, balance on time to suit. Owner, inquire 938 CENTRAL AVE. Tel. Broadway 1467. Twenty minutes' ride from Los Angeles.

FOR SALE—SACRIFICE SALE OF RANCH, near Riverside; owner ill; 260 acres, all in alfalfa, 2 pumping plants, house and other buildings; can easily be divided; cuts 1700 tons of alfalfa; best buy in California. Want offer. NEW ENGLAND REALTY CO., 229 Lissner Bldg. F1362.

FOR SALE—CHEAP, BUT GOOD LAND—$37.50 per acre, 1000 acres alfalfa land under Butte county canal. Adjoining prosperous colonies 2½ miles from Gridley. MARK LANE, 149 Montgomery st., San Francisco.

FOR SALE—RELINQUISHMENT OF 40 acres, Coachella Valley, adjoining one of the best ranches of the valley; 10 acres cleared; shop on place, $300. Address 604 EXCHANGE BLDG.

FOR SALE—160 ACRES NEAR VICTORville, with good house, pumping plant, etc.; will sell or lease for long term. METZLER, 402 Stimson Bldg.

FOR SALE— Country Property.

FOR SALE—

VAN NUYS
LANKERSHIM
LANDS.

NEW
100-INCH WELL
JUST FINISHED AT
OWENSMOUTH.
THE WESTERN END
—OF—
VAN NUYS-LANKERSHIM
LANDS.

Wells have been driven in practically all parts of the ranch and universally the results have been the same—water and lots of it. In the report of the Board of Aqueduct Engineers, 47 inches were apportioned out of the total 58,000 inches for the Chatsworth District, which is comprised mostly of Van Nuys-Lankershim lands.
The soil of Van Nuys-Lankershim Lands is recognized as the most fertile in Southern California, growing all the deciduous fruits to perfection.
These lands are located 4½ miles from Los Angeles with transportation facilities the best, a $500,000 asphalt boulevard running through it, and with magnificent improvements and homes going up all around.
Buy here to your best advantage where the water is right, the land is right, the location is right, the prices are right and the terms right. Get busy and buy. Come and see us.

JANSS INVESTMENT COMPANY,
Selling Agents for
Los Angeles Suburban Homes Co.
Principals,
320-325 PACIFIC ELECTRIC BLDG.,
Sixth and Main sts.
Phones Home 10345; Broadway 2462.

About September 1 we will remove to ground floor, 611-613 South Hill st.

FOR SALE—

THEY'RE WORTH
MORE.

41-3 ACRES, $107.75.

Pay the balance from your land profits. If you do not wish to leave your present occupation, WE WILL PUT IN YOUR CROPS, HARVEST AND MARKET SAME ON A PERCENTAGE BASIS.
By our method your property will pay for itself.
Come in and let us explain our LAND, FARMING PROFIT SHARING PLAN.
The finest country subdivision in California. Located one mile from Corona.
Perfect gardening and citrus soil.
Pure artesian water for your household.
Irrigation water to each lot.
Beautiful surroundings.
Only a few acres left.
This is your opportunity.
Call on
F. D. CORNELL COMPANY,
643 Consolidated Realty Bldg.
Cor. Sixth and Hill sts.
Home F3497. Sunset Main 8477.

FOR SALE—

BEST ORANGE LAND.
BEST ORANGE LAND.
BEST ORANGE LAND.

HIGHGROVE
near
RIVERSIDE.

Adjoins the FAMOUS CHASE GROVE. Five and ten-acre tracts. Red soil. Foothill land. Abundant water supply.

$300 per acre.
$300 per acre.
TERMS.
HIGH, SIGHTLY, FROSTLESS.

H. E. COVERT & CO.,
502 Trust and Savings Bldg.
Broadway 1916. A2813.

Santa Cruz.

FOR SALE—RANCHES, HOMES, ACREage. Free list. DAVID L. WILSON, Santa Cruz, Cal.

FOR SALE— Country Property.

San Fernando Valley.

FOR SALE—AT CHATSWORTH, IN THE SAN FERNANDO VALLEY.

10, 20 or 40 acres, located in the very best part of this wonderful valley, at Chatsworth. Absolutely nothing finer in Los Angeles county. There is very little citrus fruit land in the valley, and this is the cream of it. Owens River water and the new car line will make big money for present investors. Prices $175 and $200 per acre. Don't delay looking into this, as we won't guarantee prices.
THE G. H. A. GOODWIN CO.,
302-303 Central Bldg., 6th and Main.
F3150. Main 7808.

FOR SALE—10 ACRES FERNANDO, $2250 per acre, small payment down and $1140 quarterly. H. R. HANNA, Anaheim.

SAN JOAQUIN VALLEY—

FOR SALE—ONE OF THE BEST BUYS IN Kern county, 480 acres fronting one mile on railroad, water in about 15 feet, price $25 per acre, on any kind of terms with release clause, also 160 acres of fine orange land, nicely located, within one mile of Famoso, price $30 per acre, good terms, and 160 acres, same location, $35 per acre, $750 cash, balance long time. J. H. GURMAN, 504 Mason Bldg. F2230. Broadway 4200.

FOR SALE—480 ACRES FINE AGRICULtural land, with water; in vicinity of Ducor, where recent oil strike was made; $50 per acre, $5000 down, balance on easy terms.
GREENE & HUTCHINSON,
Main 135. 407 Citizens Bank Bldg. F3293.

FOR SALE—
Orange land between Porterville and Bakersfield; 160 acres up; near railroad; $15 to $25 per acre; about 1-3 cash, balance 9 annual payments; good oil prospect.
SUNSET REALTY CO., Fresno, Cal.

GOVERNMENT LANDS— And Land Script.

WANTED—10 WHO HAVE NOT USED DESert right to join me. Have plenty of water and power. Less than 100 miles from L. A. Plenty of fine apple land. FRED L. PAUL, 1801 Paul Place, L. A.

RELINQUISHMENT 160 ACRES LAND, ALL nice and level, 1 mile from railroad station, 40 acres cleared. Price $650. E. CUMBY, 420 Chamber of Commerce Bldg.

OIL PROPERTY—

FOR SALE—
CHOICE LEASES ON PATENTED LANDS. ALSO PATENTED LANDS ON MARICOPA-SUNSET PLATS. LOOK US UP, WE HAVE WHAT YOU WANT.
A. M. AND A. C. PARSONS,
802 TRUST & SAVINGS BLDG.

FOR SALE Orange, Lemon and Walnut Groves.

FOR SALE—

LA SIERRA HEIGHTS.

LEMON AND ORANGE LANDS.

$300 PER ACRE.

YOUR FUTURE IS ASSURED IF YOU BUY 10 ACRES OF LA SIERRA HEIGHTS.

You can make from $1500 to $2000 per year from the crops raised upon the land.

TOMATOES, POTATOES, BOTH IRISH AND SWEET, PEAS, SWEET-CORN AND EVERY vegetable grown in California will grow to perfection.

We will lease you ALFALFA LAND, EVERY ACRE OF WHICH WILL MAKE A NET PROFIT OF $50 PER ACRE.

Every acre of your land, if set to LEMON OR ORANGE TREES is worth in SIX years, $1500 PER ACRE, ABUNDANCE OF WATER. TERMS EASY.

G. H. MacGINNIS,
Sales Manager.
Orange and Lemon Dept.
JANSS INVESTMENT COMPANY,
325 Pacific Electric Bldg.,
Sixth and Main sts.
Phones Home 10345; Bdway. 2462.

On or about September 1 we move to ground floor, 611-613 S. Hill st.

FOR SALE—
FAMOUS RIVERSIDE SECTION.

Two splendid properties, fully described below, offer a rare opportunity to home-seekers or discerning investors.

Arlington Heights district, absolutely frostless; 10 acres, 6 miles from Riverside, on a splendid rock macadam road; one-third acreage in Valencias, rest navels—1040 trees in all, bearing when price is the best; water rights with cheap water; property unincumbered; close to fine schools.

10 acres on Brockton ave., in Valencias and navels, with good house and barn; large shade trees and abundance of fruit for family use; on car line, 5-cent fare; easy reach of schools and city advantages; water rights, with domestic water piped in house. Property unincumbered and presents splendid investment features in addition to making of an ideal home.

The price on these fine groves is RIGHT, and they may be bought together or singly. We will be glad to show them at any time. Write or wire me at Riverside, Cal., 634 Main st.
F. T. MORRISON.

FOR SALE—
ORANGE LAND
WITH WATER
ON MONTHLY TERMS.

The price of this land is only $300 an acre. The location is near Riverside, in the best surrounding foothills and at an elevation above the frosts. The true, rich, warm orange soil that brings the golden fruit to its best. Abundant water. City advantages are at hand. Doesn't this look like a most UNUSUAL proposition? Have you ever heard of anything better? I don't believe that you have. My illustrated booklet contains facts and figures; tells all about it. Come in and get one, or write for it. I set out your grove for you, if you like, and care for it until the trees are in bearing. You can have your grove developed while you remain at your present occupation. YOU can have an orange or lemon grove home, even though your means are limited. It is a money making industry, an exceedingly pleasant, profitable occupation—and a delightful grove means a comfortable income for life. Free excursions to Orange Views. The area of this land is limited, so if you're interested you must act at once.
EMIL FIRTH,
319 W. 4th st., bet. Bdwy. & Hill.
"You're Safe at Firth's."
Main 2543.
Home A3105.
We will move on or about August 20th to 346 South Broadway.

FOR SALE—
20 acres Valencias.
$22,500.
This fine twenty-acre grove is at Covina, very near electric line, fine view, good water right, good barn, house of little value.
Trees are three years old, strong and healthy. Three fine live oaks on property. This is positively the best buy in this section.
See MR. CAIN.
LAWRENCE B. BURCK CO.,
Main 6051. 143 S. Spring st. 2033.

FOR SALE—
I have a splendid proposition to offer in an orange grove, near Monrovia; a fine producing orange grove, near Monrovia; a fine producing orange grove, near Monrovia; a fine producing orange grove, near Monrovia; a fine producing orange grove, near Monrovia; a fine producing orange grove, near Monrovia; a fine producing orange grove, near Monrovia; a fine producing orange grove, near Monrovia; a fine producing orange grove, near Monrovia; a fine producing orange grove, near Monrovia; a fine producing orange grove, near Monrovia; a fine producing orange grove, near Monrovia; a fine producing orange grove, near Monrovia; a fine producing orange grove, near Monrovia; a fine producing orange grove, near Monrovia; a fine producing orange grove, near Monrovia; a fine producing orange grove, near Monrovia; a fine producing orange grove, near Monrovia; a fine producing orange grove, near Monrovia; a fine producing orange grove, near Monrovia; a fine

FOR EXCHANGE—Real Estate and Improvements.

ONEONTA PARK.

Fine 5-room, modern home on 0-1-4 corner lot; 2 blocks from Mission; furnished and Huntington Drive car line; 2 blocks from Pasadena car line; 2 blocks from Garvanza; in or near Los Angeles; will exchange for cash. Price $4500. Terms $1000 cash, balance to suit. Owner, 1 to 3 p. m., 1 to 3 rooms, Mission Bldg., Pasadena.

FOR EXCHANGE—I HAVE $10,000 stock in dividend-paying corporation; want to exchange for unincumbered property; must be worth the money. See owner, 1 to 3 p. m., 1 to 3 rooms, Mission Bldg., Pasadena.

FOR EXCHANGE—I HAVE FOUR HIGH-class lots in Pasadena; want to exchange for income property; must be worth the money. See owner, 1 to 3 p. m., 1 to 3 rooms, Mission Bldg., Pasadena.

FOR EXCHANGE—I HAVE 5-ROOM MODERN BUNGALOW; want to exchange for lot; will pay cash difference if preferred. Easy terms. Address A, Box 164, TIMES OFFICE.

FOR EXCHANGE—Real Estate and Improvements.

FOR EXCHANGE—CALENDER CO., capital $50,000; will exchange for Real Estate. Residence and business property preferred. Address Calender Co., 1 to 3 p. m., 1 to 3 rooms, Mission Bldg., Pasadena.

FOR EXCHANGE—I HAVE $10,000 stock in dividend-paying corporation; will exchange for unincumbered property; must be worth the money. See owner, 1 to 3 p. m., 1 to 3 rooms, Mission Bldg., Pasadena.

FOR EXCHANGE—I HAVE FOUR HIGH-class lots in Pasadena; want to exchange for income property; must be worth the money. See owner,

Classified Liners.

MONEY WANTED—
On Real Estate and Collaterals.

WANTED—MONEY—
If you have money to loan and are looking for good first mortgage security, SEE US.

We can furnish you with first-class loans at all times, and we never submit to you an application that we have not first investigated ourselves.

CHAS. L. HUBBARD COMPANY,
Both phones. 734 Security Bldg.
Established 1896.

WANTED—MONEY.
We have applications for loans on improved properties, which we have already inspected. The security in each case is unquestionable. Amounts from $1000 to $10,000. Interest 7 and 8 per cent. net.

CHANDLER, GORE & CO.,
502-4-5 Bradbury Bldg.,
Home P7121. Main 2718. Los Angeles, Cal.

WANTED—FOR SALE—
Second mortgage of $15,000 on Ventura county ranch of 1500 acres. First mortgage due year later, $9000. Property last sold for $25,000. Will discount. 234 WILCOX BLDG. Phone A2254.

WANTED—MONEY—
On first mortgages gilt-edge real estate; we have a number of applications for sums of from $1000 to $25,000, at prevailing rates. We can place your money among our clients; your choice of our applications.

CALIFORNIA REALTY CORPORATION,
Bdwy. 428, A2918. 801-802 H. W. Hellman Bldg.

WANTED—$1600 ON PROPERTY WORTH double; will pay one per cent. commission. Phone BROADWAY 3504.

STOCKS AND BONDS—
And Mortgages.

FOR SALE—

The opportunity is fast passing for you to join a syndicate in the purchase of land, which for a good sound reason should quickly be worth 10 times as much as purchase price, and even more. You can invest small sums if desired. Call, write or phone immediately for the interesting particulars. JOSEPH BALL COMPANY, 320 W. Fourth street. Phones 10545 and Main 2279. Members L. A. Stock Exchange.

FOR SALE — ONE THOUSAND (1000) shares Midway View oil stock, if taken before Saturday. Address A, box 181, TIMES OFFICE.

WILL SELL—
500 Spring Tire, 18½.
1000 Fellows Direct Power, market.
1500 South Midway, market.
1000 Midway Southern, 7c.
Con. Midway Chief, 25c.
WILL BUY—
500 Dawson Oil and 500 Anti-Friction Journal Box.

J. G. LUNN CO.,
304 Stimson Bldg. F5130.

DOLLARS LOOK LIKE CART WHEELS.
Make a BID if you DARE!!
5000 Guaranty Oil.
2000 Dawson Oil.
2000 Midway Five Oil.
2000 Midway Southern.
2000 August Oil.
2000 Thirty-Thirty-Two Land.
2000 Buick Oil at 27c.
5000 Midway Five Oil.
No reasonable bid will be refused.
MUTUAL BOND AND MORTGAGE CO.,
628 Chamber of Commerce Bldg. A4080.

STOCKS ON HAND FOR SPOT DELIVERY.
1000 Atlanta.....at a special price
5000 or 1000 Dawson Oil .....at 1½c
3000 Guaranty Oil .....at 5c
1000 Ramona Home Oil .....at 5½c
and many other exceptional bargains.
WE HAVE ORDERS FOR
Associated Realty; Home Makers, Investment Builders, Midway Union. Bring us your certificates of these and other stocks if you want quick cash.

E. H. SCHIEK & CO., Brokers.
Main 4221. F7259. 301 I. W. Hellman.

WANTED — HAVE NEW COTTAGE, strictly modern in every respect; valued at $3000; will exchange for dividend-paying stock or bonds, valued at same amount. Address O, box 217, TIMES BRANCH OFFICE.

OIL STOCK, VALUE ESTABLISHED; large acreage; proven ground, fully equipped; easily examined; just entering sands; in very light oil; unusual value given for small capital to help furnish two wells now drilling. Ground floor proposition. Address P.P., box 51, TIMES OFFICE.

FOR EXCHANGE—I HAVE $10,000 WORTH industrial stock in dividend-paying company, paying 10 per cent. per annum now and will increase; want to exchange for a home (all or part); property must be clear. Address Y, box 62, TIMES OFFICE.

BONDS INSURED. BONDS MATURED. Corporations incorporated. Financial plans formulated. Our system protects the principal of the investor and gets results. Write for literature. GRANITE SECURITIES COMPANY, 319 Bond Bradbury Bldg., Los Angeles.

OUR CLIENT NEEDS MONEY AND WILL sell if taken today: 100 Santa Maria Midway, 9½c; 500 Midway Union, 5c; 720 Ventura California, 16c; 500 Section Six, 3½c. MORRIS H. SHELL CO., 609 Lissner Bldg. Main 2429, F2848.

$3500 INVESTMENT, WILL BE GUARANteed against loss by real estate security, valued $10,000; extraordinary opportunity and interest open; $7500, gaining $30,000. Investigate. Address Y, box 19, TIMES OFFICE.

WILL SELL THIS WEEK, 100,000 SHARES of the Globe Gold Mining Co., at 15c per share. This is treasury stock and a profitable and safe investment. Address KARL ILLIGE, 2235 Wall st.

FOR SALE—MIDWAY FIVE, 28½c; MIDWAY Northern, 37½c; Dawson, 18c; Butte Creek, 8c; Guaranty, 5c; Midway Southern, 6c; Templor Ranch, 2c; Home Builders, $1.75. Want Manhattan stocks. H. N. WILLARD, 230½ S. Spring. A5716.

FOR SALE—1000 ATLANTA OIL. MAKE offer. Address NN, box 180, TIMES OFFICE.

FOR SALE—I HAVE 200 SHARES ATLANta Oil stock, 25c share. Address NN, box 125, TIMES OFFICE.

MAKE ME OFFER FOR 10 SHARES EAST Naple Land Co. stock, par value $1000. What have you to trade? Address A, box 105, TIMES OFFICE.

MAKE ME CASH OFFER FOR ONE SHARE of Bimini Water Co. stock, par value $100, dividend paying. Address A, box 106, TIMES OFFICE.

I WILL PAY 12 CENTS A SHARE FOR 1000 shares of Home Makers. Address Z, box 83, TIMES OFFICE.

FOR SALE—NEW BANKING INSTITUTION recently incorporated here, by prominent bankers and capitalists will let in a few more stockholders at par. Address O, box 82, TIMES OFFICE.

SPECIAL 5000 PIONEER CON. AT 8½C. Can deliver in any size blocks.
MUTUAL BOND AND MORTGAGE CO.,
628 Chamber of Commerce Bldg. A4080.

WILL SELL 5000 SHARES MIDWAY Union Oil, 2½; 5000 shares Guaranty Oil, 5½. Address A, box 172, TIMES OFFICE.

FOR SALE—100 SHARES YELLOW ASter Mining and Milling Co., capital stock. Call MINOR BLYTHE, 227 Security Bldg. F3233.

SPECIAL—FOR SALE—
500 shares Holmes disappearing bed stock. PHONE 10687.

"ABBOTT buys BONDS," corporation STOCKS and DIAMONDS. 250 Market st., San Fran.

FOR SALE—
Miscellaneous.

FOR SALE — SECOND-HAND SAFE, NEW condition; cheap. MOSLER, 110 E. Ninth.

FOR SALE—AT A SACRIFICE, 600 OPERA chairs, asbestos curtain, brass rails, scenery, ropes, etc., and miscellaneous lot of equipment for picture house or small theater, at 1-3 cost. F. P. THOM, 414 Bradbury Bldg. A1245.

FOR SALE—A 7½ K.W. 65 AMP. WESTINGhouse direct current generator; good condition; has been used in private plant. Price $75. Home Phone 61. COVINA.

FOR SALE — NEW AND SECOND-HAND billiard and pool tables and bowling supplies; bar fixtures of all kinds; easy payments. THE BRUNSWICK-BALKE-COLLENDER CO., 323-325 E. Third st., L. A.

FOR SALE — ON TIME PAYMENTS, LACE curtains, portieres, couch covers, rugs, carpets and mattings and furniture, stoves and household goods. OVERELL'S, 709-709 S. Main st. THE BIG STORE.

FOR SALE — A MISCELLANEOUS LAW library in good condition, at much below its value. Phone WEST 2641 for information.

FOR SALE—DRAWING INSTRUMENTS, students; 10 sample sets, 33 1-3 off; learn current prices before calling. 412 CHAMBER COMMERCE.

FOR SALE — BEAVER BOARD, THE NEW substitute for plaster. Inquire of your dealer or MONTGOMERY & MULLIN LUMBER CO., 426 S. San Pedro st., Los Angeles, Cal.

FOR SALE—OR RENT, TENTS THAT ARE tents, all sizes, some slightly used; also awnings. WISE & DOWNIE, 506 S. Seventh st. Phone Home F5393; Broadway 2169.

FOR SALE—
Miscellaneous.

FOR SALE — THE EXCHANGE DEPARTment of the LOS ANGELES DESK CO., 117-119 S. Broadway, offers slightly used safes and desks; shown in basement exclusively.

FOR SALE — $3, SINGER SEWING MAchine; White, $10. Other big bargains; rented $1.50 month. Expert repairing. ARCADE CO., 514 W. Sixth.

FOR SALE—20 H.P. POWER LAUNCH AND complete fishing outfit, cheap. Port Los Angeles, COTTAGE NO. 76.

FOR SALE — ATTENTION CONTRACTORS and electricians, electrical supplies, fixtures and glass ware, cheap. 3449 SECOND AVE.

FOR SALE — SECOND-HAND FIREPROOF safe; cheap. ANDERSON, 204 S. Los Angeles st.

FOR SALE—¼ H.P. ELECTRIC MOTOR, perfect order; also electric battery, family; at quarter cost. SCHOOL OF ART AND DESIGN, Sixth and Alvarado.

FOR SALE—NEW MANDOLIN, CHEAP; $1.50 to $10 per week. 625 WEST 80TH ST. Monsta-Redondo car.

FOR SALE—CAMERAS, KODAKS, LENSES, all photographic goods bought, sold, exch. CAL. CAMERA EXCHANGE, 324½ S. Spring.

FOR SALE — SECOND-HAND FIREPROOF safe, cheap. 204 W. EIGHTH ST. Stanley.

STAMPS—COINS—PHOTOS.

SEND 50c FOR COPY OF MY ENCYCLOpedia of U. S. and foreign coin, revenues and postage stamps; illustrated; gives prices paid. A. H. JACOBS, 1401 Polk st., San Francisco.

FOR SALE—
Furniture.

FOR SALE—BIGGEST FURNITURE SNAP in city. These goods are away below value and cannot be duplicated at these prices. See these goods and be convinced.

75c Pillow—fine feathers	45c
$1.25 Ice cream freezer	75c
$1.50 Container	$1.10
$2.00 Gas plate table	$1.50
$2.50 Axminster rug—27x54-inch	$1.75
$3.50 Gas plate	$2.50
$4.00 Magazine rack	$2.75
$4.25 Art Square—room size	$3.00
$5.00 Kitchen cabinet—roomy	$3.75
$7.00 Iron crib—drop sides	$5.00
$9.00 Ladies' desk	$6.75
$10.50 Hall tree—French mirror	$7.75
$12.50 Wardrobe—double doors	$9.50
$14.00 Pedestal extension table	$10.50
$18.50 Brass bed—2-inch posts	$12.50

OVERELL'S, 709-709 S. Main st.

FOR SALE—
Furniture of 7-room house, all new, large grounds; will also sell or lease property at a sacrifice; would accept part cash, balance easy terms.

PHONE 5264.

FOR SALE—LARGE STEEL RANGE WITH warming oven, 4-burner Garland gas range, high oven and closet; extension table, chairs, sanitary couch and mattress, rockers and rugs. Phone F6893. 709 WEST SEVENTH.

FOR SALE — OFFICE FURNITURE, FINE roll top desks and chairs, typewriters and desk, rugse and other furnishings. Call 310, 211 SECURITY BLDG.

FOR SALE—FURNITURE 8-ROOM HOUSE, 6 sleeping rooms, modern bath. Price $375; good rooming house, best location, city; must go East. 37 MAPLE AVE.

FOR SALE—FURNITURE OF 4-ROOM flat, new; a snap this week. —Party going East. 1513 WINFIELD ST.

FOR SALE—NEWLY FURNISHED FLAT, 123 N. HOPE ST. Part payments.

THINGS ON WHEELS—
All Sorts.

Automobiles.

FOR SALE—1911 BRIER CLIFF, 6-CYLINder Lozier, biggest bargain in town; this car has not been run 1000 miles, full equipment; car must be sold; cash only; at a price that will be attractive; no trades considered; no diamond; no junk; can be seen by appointment. PHONE A1475.

1910 40-H.P. AUBURN ROADSTER, DEtachable top touueau, has top, glass front, speedometer, Presto-Lite tank, gasoline tank and trunk rack on rear, electric lights, Gabriel horn, etc.; at your own price; no reasonable offer refused. AUTOMOBILE CLEARING-HOUSE ASSN., 1039-41 S. Broadway.

FOR SALE—FRANKLIN, MODEL G, 5-passenger touring car, fully equipped and in the pink of condition, has top, glass front, speedometer, etc.; $500 cash takes it. AUTOMOBILE CLEARING-HOUSE ASSN., 1039-41 S. Broadway.

FOR SALE—MITCHELL AUTOMOBILE, 30 horsepower, 4-passenger; fine running order; very cheap. Call or phone F1974. BREIDING'S GARAGE, 747 San Pedro.

FOR SALE—1910 FIAT, 7-PASSENGER, FULly equipped, guaranteed to be in perfect condition. Will sell cheap. Call 23567.

FOR SALE — 5-PASSENGER CADILLAC, fully equipped and in fine condition. Address ROOM 10, St. James Hotel.

FOR SALE—ONE ACRE WITH $800 IMprovements, for $1800; south of Inglewood; will take auto at 1-3, cash 1-3, balance in 3 years; ner car line. See or address GEO. MORRISON, box 146, Watts City.

FOR EXCHANGE—I WILL TRADE ONE of the best 5-pass., foreclosr Oakland 40 cars in L. A. today for good clear property; don't submit any "equities" or junk; I have the car and can show you if you are from Missouri, car cost $1950, and is good as new; and I'll have to have good stuff on a swap. See car at 129 E. 24TH ST.

FOR EXCHANGE—FINEST CIGAR AND confectionery store in city, worth $800; want 1910 or 1911 roadster that will bear expert examination. Don't call with any junk. 2131 E. FIRST ST.

FOR SALE—OVERLAND, 1911 MODEL, IN good condition. Call after 5:30, 1217 W. 45TH ST.

WILL GIVE $1000 TO $1500 EQUITY; NEW bungalow, for automobile. JACKSON, 504 Higgins Bldg.

WILL TRADE STOCK IN GOOD BUILDing company for good automobile; two or five-passenger car. PHONE F46?7. South 6766.

FOR SALE — STEARNS TOY TONNEAU, 30-40, latest model, with electric lights; Warner speedometer; with clock; Klaxon horn, jump-seat on running board; demountable rims; two extra tires, complete, top, glass front, etc.; this machine cannot be told from a new car, cost new $5800, will sell cheap. No real estate. 1730 MAGNOLIA AVE. 22035.

FOR SALE—STODDARD-DAYTON, 35-H.P. in good condition, top and glass front; 5-passenger, cheap for cash. Inquire 1917 S. VERMONT AVE.

FOR EXCHANGE — 40-ACRE RELINquishment, in Coachella, one and three-fourths miles from Coachella, 10 acres cleared and leveled; small house, would take small runabout in first-class condition. Address 644 EXCHANGE BLDG.

FOR SALE—1910 CHALMERS 30 TOURING car, fully equipped, also my house, 9 rooms, cellar and garage, all at a bargain. 954 W. 37TH ST., on University car line; want cash, no trades.

FOR SALE — A LATE MODEL MITCHELL roadster, equipped with top and glass front; all good tires; best of condition; sell for $325; no trade. Phone 21222. 1349 MYRTLE ST.

WANTED — 1911, FIVE-PASSENGER CAR, must be first-class, in exchange for new 7-room bungalow in southwest, price $5200; mortgage $2500. HAUGH, BANTA & CO., 534 Lissner Bldg.

FOR SALE—ONE 1910, 4-CYLINDER, 33 H.P., 5-passenger Cadillac touring car, fully equipped and in perfect condition; a bargain. Address A, box 200, TIMES OFFICE.

WANTED — AUTO FOR EQUITY IN 12½ acres of orange land, near Lindsay, Tulare county. Price $150 acre, mortgage $1000, five years. Z. E. PAGE, Lindsay, Cal.

TO LET — 5-PASSENGER RAMBLER, 40-H. P., first hour, $2; second, $1.50. PHONE HOME 71452; WEST 2462.

AUTOS, PARTS, ENGINES, TIRES, ETC. Sold, exchanged. METZ, 921 S. Main. F1968.

FOR HIRE—PIERCE 7-PASSENGER AUTO; 5 hours, $10; first, $3; second, $2.50; 25c extra each hour above 4 pass. PHONE 22026.

BUICK RED BIRD, 1911, 5-PAS., EQUIPPED with windshield and speedometer; this is a beauty and only 3700. 644 WALL ST.

FOR SALE—5-PASSENGER FORD, GOOD AS new, $700; on monthly payments. F4529. 200 E. FIFTH.

WANTED—BRUSH RUNABOUT; MUST BE in good condition and a bargain. Call 644 WALL ST.

WANTED—1911 E.M.F., FULLY EQUIPPED; must be a bargain. Call 644 WALL ST.

VANDERPOOL SELLS DIAMOND AND Goodrich tires; auto supplies, cut prices. 874 S. Spring. Phone Bdwy. 1275.

BUICK 24, 5-PASSENGER, 1910, FULLY equipped, good tires, top, wind shield and speedometer. Cheap for cash. 644 WALL ST.

ALMOST NEW, 40-H.P. STODDARD-DAYton, will sacrifice this car for $1000 less than value. AUTOMOBILE CLEARING-HOUSE ASSN., 1039-41 S. Broadway.

WANTED—I WILL PAY CASH FOR BARgain in model T ford, Maxwell or Hupmobile roadster; owners only. 918 W. PICO.

WANTED — LOCOMOBILE "E," STATE condition, price. Address Z, box 16, TIMES OFFICE.

FOR HIRE—FULLY EQUIPPED CADILLAC "30," first hour, $3; additional time, $1.50 per hour. TEL. WEST 825 or WEST 4567.

WANTED—AUTOMOBILE REPAIR WORK only 25c hour; work guaranteed; also machine work. MAIN 6642.

FORD RUNABOUT, FULLY EQUIPPED and in first-class condition; make us an

THINGS ON WHEELS—
All Sorts.

Automobiles.

FOR THIS WEEK WE OFFER

1910 Buick 30 $935

1909 7-passenger Peerless with new mohair top, Warner clock, speedometer, Earl glass front and Prest-o-lite tank, just repainted. $1680.

1909 single rumble White Streak, with new mohair top, glass front, speedometer, Bosch magneto, model L Schebler carburetor, etc. Tires practically new. $550

1910 Buick 5-passenger 40, extra quality equipment, a real bargain. $770

HOWARD AUTO CO.,
BUICK AND OLDSMOBILE AGENCY,
TENTH AND OLIVE STS.
60009. MAIN 9040.

$1650—SPECIAL; FRANKLIN LATE MODEL D, 4-passenger forsdoor car; cost $2800, with nearly $700 worth of extras. This car is practically good as new and a big bargain for some one wanting a high grade machine, at a low price.

W. F. PIPHER & CO.,
Pioneer Automobile Brokers,
1201-1203 South Main.

FOR SALE—1911, 4-CYLINDER, 28 H.P., 5-passenger Cadillac touring car; this car is in perfect condition and is fully equipped. We will guarantee it. The party that owned this car has gone east and the car was left with us to sell, it is a bargain for the price. DON LEE, 1220 S. Main st.

$775—TODAY, MITCHELL PONY TONNEAU, light touring, 1916 model, just like new, completely equipped, with many extras. Don't miss this bargain.

W. F. PIPHER & CO.,
Pioneer Automobile Brokers,
1201-1203 South Main.

WANTED—TO BUY STANDARD MAKE AUtomobile, 7-passenger car, fully equipped and up-to-date in every respect; will pay for same in good income securities. Address Suite 325, 257 S. Spring.

FOR EXCHANGE—5-ROOM MODERN BUNgalow and lot, 65-foot frontage, for automobile, runabout preferred. Easy terms. EAST 1340.

TRADE FOR AUTO—
2 fine lots, good location, ¼ block car line. Trade for good Hudson or Chalmers auto. Bargain. Write W. R. PATTERSON, Santa Paula, Cal.

BUICK RED BIRD, 1911, 5-PASSENGER, equipped with wind shield and speedometer; this is a beauty and only $100. 644 WALL STREET.

A 1910 POPE-HARTFORD, 4-PASSENGER roadster, completely equipped, all new tires, 3 extra inner tubes, electric lights, Prest-o-lite tank, just overhauled. This is a special built car and can do 70 miles an hour. Will give as first payment on bungalow in Wilshire or West Adams Heights district, or sell for cash. J. E. LEVI, 517 I. W. Hellman Bldg. F2314.

MAXWELL RUNABOUT, DANDY, FINE condition, $250 cash, real bargain. 823 S. MAIN.

17 CENTS GALLON, BEST GASOLINE; tubes vulcanized, 25c. VANDERPOOL'S, 823 S. Main.

FOR SALE—ONE 4-CYLINDER, 4-PASsenger Mitchell; a bargain if taken at once. 747 S. SAN PEDRO ST.

SAVE MONEY, BUY INNER SHOES FOR your tires, get double mileage. VANDERPOOL'S, 823 S. Main.

ALL SIZES AUTO TIRES, $1 TO $8. CARRIAGE WRECKING CO., 1415 S. Main.

Buggies, Phaetons and Runabouts.

WANTED — BUGGY AND HARNESS, CONcord business buggy preferred. J. R. UMSTED, West 915; 23213.

FOR SALE—RUBBER-TIRED BUGGY, GOOD as new. 1845 S. MAIN.

Wagons and Carts.

FOR SALE—LIGHT ROOMY TOP WAGONS for laundry, dairy, dye, bakery; $65 to $85. CARRIAGE WRECKING CO., 1415 S. Main.

Motorcycles.

FOR SALE—TWO AND THREE QUARTER horse-power Indian. Al condition, with spanker. Price $100 for quick sale. Phone WEST 5342 or 23285.

FOR SALE—TWIN "INDIAN" WITH TANdem, Al shape, magneto, chain drive; almost new, make offer. Call SOUTH 1660.

FOR SALE—
Agricultural Implements, Vehicles.

FOR SALE—AGRICULTURAL IMPLEMENTS VEHICLES.
Splendid values, lowest prices, liberal credit. See us without fail before buying. Catalogues mailed out of town customers. Write us describing what you wish to buy. When in the city a personal call will show the largest stock and assortment in the Southwest.
ARNOTT & COMPANY,
Established 1892.
112-118 South Los Angeles street, Los Angeles.

LIVE STOCK FOR SALE—
Horses, Mules, Cattle, Etc.

FOR SALE—FINE YOUNG RIDING AND buggy horse, singlefooter, gentle, sound; good disposition; well bred, of trotting stock. C. H. MORGAN, 1037 Ezra st. Phone Boyle 2320.

FOR SALE — OR TRADE—FINE YOUNG brindle Jersey, fine for butter. Want horse or chickens. 4317 STEPHENSON AVE.

FOR SALE—30 SELECTED RECORD DAIry cows; something extra. BRIGGS & WEBER, 229 E. Sixth st., L. A. Phone F2657.

FOR SALE—10 DAIRY COWS, GUARANteed, 32 lbs. milk per day each; if you want something good see WEBER, 225 E. Sixth st. Phone Broadway 5066.

FOR SALE—300 DAIRY COWS, INQUIRE WEBER, 227 E. Sixth st., L. A. Phone Broadway 5066.

FOR SALE — 100 DAIRY COWS, WITH first-class retail route in city; a good busi-

LIVE STOCK FOR SALE—
Horses, Mules, Cattle, Etc.

FOR SALE—TEAM WEIGHING 2300 LBS., fine large mare and a good horse to go with her, both 7 years old and sound; price $250. One cheap team of plug horses, at your own price, both good workers. Two young sound all-round 1000-lb. horses. The best family broke 1200-lb. surrey mare in the city; $150. All kinds of wagons, surreys and buggies, at a bargain. At 1000 EAST 45TH ST., near Central.

FOR SALE—28 HEAD OF GOOD WORK horses and mules, ranging from 3 to 10 years, also 12 sets of good harness and wagons, scrapers, plows and stretchers, included. Inquire at 2066 BAY STREET, Los Angeles, Cal. Main 4224.

FOR SALE — ONE PAIR OF CHUNKY built mares, weighing about 2200 lbs., 8 years old; little street sore. Would make fine ranch or brood mares; $125 for team; also good chain harness, $9. 607 MAPLE AVE.

FOR SALE—TWO IMPORTED STALLIONS taken on debt, no use to me, half price, 1850 pounds, Black Belgium, 2150 lbs., 1400 lbs., German coach, $1000. C. W. BROCKMAN, 5101 S. Main st.

FOR SALE—4 FINE FRESH JERSEY COWS. Big milkers. One fine family cow. All fine butter cows and gentle. If you want a good cow cheap, see these before buying. 119 S. TOWNSEND ST. Take E. First st. car.

FOR SALE—1150 POUNDS EXPRESS OR ranch horse, a bargain at $75. Inquire 1319 S. OLIVE.

FOR SALE—HORSE, SOUND, GENTLE; rides, drives, $50. WEST 945; 23213.

FOR SALE—ONE FANCY BLACK SADDLE horse; will drive single or double; weight 840 pounds. Horse, saddle and bridle, $125. Call at 137 S. BUNKER HILL.

FOR SALE—HORSE, SPRING WAGON AND harness; horse city broke and a true puller, double or single. Will sell very cheap if taken at once. 137 EAST 25TH.

FOR SALE—HORSE, BUGGY AND HARness, very cheap. Here is a sound horse, thin in flesh, just in from the desert; flesh is all he needs. 730 S. OLIVE.

FOR SALE—PONY, RIG AND HARNESS, first-class; also pony weighing about 600 lbs. Phone SOUTH 3386.

FOR SALE—GOOD CHEAP MARE, WEIGHT 1100 lbs., good driver and gentle, stand with weight; been used on laundry wagon; price $55. 1704 S. MAIN.

FOR SALE—SPAN BAY HORSES, WEIGHT 2200 lbs., gentle and sound, good workers; would make good ranch team; price $185; also good camping wagon, cheap. 1704 S. MAIN.

FOR SALE — NICE SURREY, HORSE, rangy built, weight 1100 lbs., 5 years old, sound and gentle for lady to drive, well city broke, color bay; price $125. 1704 S. MAIN.

FOR SALE—JUST ARRIVED, CARLOAD OF good work mules and some delivery horses. Call 1131 SAN PEDRO ST.

FOR SALE—ONE GOOD TEAM AND HARness, and 2 heavy delivery wagons; will sell cheap. 917 S. ALAMEDA.

FOR SALE — 2 FRESH JERSEY COWS; also ten others to pick from; cash or terms. C. C. S. MAIN ST. South 567.

FOR SALE—6 COWS, FRESH AND COMing fresh soon. 3727 CENTRAL AVE.

FOR SALE—FINE JERSEY BULL, $40. Take Washington car to SPRAGUE, three blocks south.

LIVE STOCK FOR SALE—
Poultry, Birds, Dogs, Cats, Etc.

FOR SALE—ENTIRE STOCK OF POULTRY, consisting of bronze turkeys, Muscovy ducks, R. I. Red pullets, Cornish Game chickens, all thoroughbred stock. E. C. SHOOT, 240 Manchester ave.

FOR SALE—HAVE PAYING POULTRY and hatchery with incubators for sale or will take partner, gentleman or lady, with money to enlarge plant. BOX 33, Willowbrook.

FOR SALE—SEABRIGHT BANTAMS AND fancy pigeons of several varieties. OZAM'S PLACE, Oak Lawn and Fair Oaks ave., South Pasadena.

FOR SALE—4 HENS, 20 16 WEEKS PULlets, 8 10 weeks chickens and one Cycle incubator; $20 if taken at once. 711 N. BAILEY STREET.

FOR SALE—A LOT OF ORPINGTON LAYing hens, also fryers, also a lot of Oppenheim ducks. 1744 WEST WASHINGTON.

FOR SALE — 36 FINE BARRED PLYmouth Rock hens, young and laying. Cheap. 4317 STEPHENSON AVE.

FOR SALE—OR TRADE, WHITE WYANdottes, Duston's strain, first-class, also Orpingtons, White Muscovy ducks; rabbits. Cheap. 2729 PEPPER AVE.

FOR SALE—CHEAP, WHITE LEGHORN hens; Indian Runner ducks. Call 850 E. 42ND.

Dogs of All Kinds.

FOR SALE—SCOTCH COLLIE, 7 MONTHS old, cheap. Phone EAST 176.

LIVE STOCK WANTED—
Of Various Kinds.

WANTED—TO BUY CALVES, BEEF COWS and bulls; highest cash prices paid. J. BACK, 2715 Woodlawn ave. 29540. South 6937.

WANTED—TO PURCHASE, A HIGH GRADE fresh young Jersey cow, for family use; must be in perfect health and gentle; state all particulars. Address Z, box 2, TIMES OFFICE.

WANTED — HORSE, WAGON AND HARness; must be good, will pay $50 down and so much per month. Address K, box 235, TIMES BRANCH OFFICE.

WANTED—ALL KINDS OF MILCH COWS or cows coming fresh soon. Call BOYLE 2444, and I will call.

WANTED—TO BUY, A CHEAP RABBIT dog. J. M. HIGMAN, 6507 San Pedro.

WANTED—HIGHEST PRICE PAID, CALVES, beef cows. S. 3291. Hannon Bros., 1632 E. 20.

ASSAYING—

FOR SALE—AT A BARGAIN; COMPLETEly equipped assay office and laboratory in city. Call between 9 and 10, 217 W. NINTH ST., or address J. D., P. O. box 1116.

R. A. PEREZ, ASSAYER, CHEMIST AND metallurgist; highest references. Established 1895. 120 N. MAIN ST.

MORGAN & NEILSON, GOLD AND SILVER refiners. Cash for ore and bullion. 227½ S. MAIN ST.

BULLIGER & MERRILL, ASSAYERS, chemists and metallurgists, 1409 UNION TRUST BLDG., Fourth and Spring. F5459.

WADE & WADE, ASSAYERS AND CHEMists, 318 E. First st. Established 1887.

H. L. PAYNE, ANALYTICAL CHEMIST. Office, 223 W. First st. Both phones.

ATTORNEYS—
And Counselors at Law.

TRUSTEN P. DYER, ATTY., NOTARY, Dyer Law & Collection Co., Inc., 902-5-11 Higgins Bldg., 2nd and Main. M. 1514; A1514.

EQUITABLE LAW ASSOCIATION, SUITE 308 Bradbury Bldg. Attorneys, Notary, Collections. Legal Advice Free. Phone BWAY 2979.

PROMPT ATTENTION, OLD ACCOUNTS. ROBERTS, 501 Mason Bldg. Main 3015; F2830.

BOILERS—
And Boiler Makers.

L. A. BOILER WORKS, MFRS. OF BOILers and tanks. Special attention to repair work. REDONDO ST. Tel. H. 2254; A1839.

DETECTIVES—
And Detective Agencies.

GOLD STATE DETECTIVE AGENCY. Anything you want to know or find, ask us. We know. All detective work skillfully handled. 431 H. W. HELLMAN BLDG., Fourth and Spring. Home A2949. Broadway 5038.

DRESSMAKING—
And Dressmakers.

FIRST-CLASS FITTER AND DESIGNER, BY day. Phone after 6 p.m., APARTMENT 1, 22923.

DRESSMAKING, FIRST-CLASS; ALSO SEWing by the day. 150 E. AVE. 37. Phone 21303.

HAIRDRESSERS—
Chiropodists and Manicurists.

HAIR DRESSING DONE QUICKLY IN latest designs, also expert scalp and facial treatment. Manicuring and shampooing. Open evenings upon appointment. OLIVE BEAUTY PARLOR, Room 37, 405 S. Broadway.

HAIR DYEING, CELEBRATED FRENCH dye used; expert operator; superfluous hair, warts, moles removed; hairdressing, manicuring, facial, 15c-25c. Shampoo, 25c. Quality hair goods, "FLORENTINE," 227 Mercantile Place, corner Broadway.

LOST, FOUND, STRAYED—
And Stolen.

LOST—PASS CASE, $70 IN BILLS, RAILroad passes, trainman card, lodge fill. Return to TIMES INFORMATION BUREAU, receive reward.

LOST—STERLING CIGARETTE CASE, MONogram P.C.G., vicinity of Ship Cafe, Venice; valued as keepsake; liberal reward. Return to 116 WEST 16TH ST. Phone Main 8286.

LOST — BROOCH, SET WITH 3 PEARLS, center pearl surrounded with diamonds. Reward offered if returned to 1020 W. 17TH ST.

LOST — LADY'S GOLD WATCH WITH small diamond set, on Hooper ave. car; a liberal reward. 138 E. VERNON AVE.

LOST—BETWEEN LOS ANGELES AND REdondo, Saturday, pocket book and check. Telephone WILSHIRE 4822. Reward.

LOST — STIRRUP SHAPED CHARM, EN-

LOST, FOUND, STRAYED—
And Stolen.

STRAYED — OR STOLEN, FROM LONG Beach, August 12, a dappled bay, 16 years old; weight about 1000 lbs.; knee sprung on both front legs; one white hind foot; white spot on the face; bare collar mark on the shoulder; medium thin tail and mane; will pay liberal reward for her return or knowledge of her whereabouts. G. L. JUNOD, 222 E. Second st., Long Beach, Cal.

LOST—RIM OF A HORSE SHOE PIN CONsisting of 12 small diamonds. Finder please return to G. H. BROWN, 221 West Fourth street and receive a liberal reward.

LOST—GOLD CHATELAINE WATCH ON Montana or Sixth and Broadway. Return to 2219 MONTANA. Phone 52829. Reward.

LOST — GOLD LOCKET WITH LION'S head; monogram on back, H.A.C. Pictures inside. Please return. 3029 LA SALLE, or call West 3492. Reward.

LOST—BRINDLE AND WHITE BOSTON bull terrier near Boyle Heights. Finder please phone HOME 23597.

LOST—MONDAY EVENING BETWEEN Auditorium and Centro Hotel, leather book, letters stamped in gold on back, Ceasar's Grill. Reward return to CENTRO HOTEL.

LOST—SMALL CLASS PIN FLEUR DE LIS design, with letters C.P.S.D. on it. Finder please return to SEQUOIA HOTEL, 619 S. Olive st. Reward.

LOST—WATCH BETWEEN THIRD AND Seventh streets, or Broadway, or on yellow Main-street car Tuesday afternoon; smallest size Elgin open faced, monogram E.C.D. Telephone HOME 52781. Reward.

LOST—LADIES' HAND BAG IN WESTlake Park, containing opera glasses. Reward. 232 N. GRAND.

LOST—$25 FOR RETURN OF FEMALE spitz dog, lost 2 weeks from Stephenson ave. Owner heart-broken. 1173 TOWNSEND ST.

LOST — A FEMALE HAIRLESS DOG, about 2 weeks ago. Reward. SOUTH 567.

LOST — EYEGLASSES. MISS WALTERS. Phone WEST 2679.

MINING—

WANTED — TO SELL FEW THOUSAND shares of well-known mining property, all machinery is up and paid for, with exception of concentrator, for which we offer small block of stock at 25 cents per share; payable 10 cents cash, balance 5 cents per month; will be producing within sixty days, and no more stock will be sold. Have a quarrying deposit 20 feet wide; this notice will not appear again. This property is managed by well-known business men and no salaries paid to officers. Send in your application quick. Address A, box 132, TIMES OFFICE.

WANTED—FIRST-CLASS AMALGAMATOR; must be experienced; best references required. Call 219 N. LOS ANGELES ST.

ACME ASSAY OFFICE, 108 N. SPRING. Gold, 75c; gold-silver, $1; gold-silver-copper, $1.25.

LEARN ASSAYING AND CYANIDING IN an assay office. Earn $125 to $200 a month. HEDGES LABORATORY, 168 N. Spring.

RAVERSTOCK & STAPLES, ASSAYERS and chemists. 222 W. 1ST ST. Both phones.

ASSAY OFFICE FOR SALE—SEE ADVERtisement under assaying.

MUSICAL INSTRUMENTS—
For Sale, Exchange or Wanted.

LOS ANGELES PIANO CO.,
713 SOUTH MAIN STREET.

Sell, Rent and Exchange.
Our leader, "The Bradbury," $450 and up.
Used pianos, $100 and up.

EXPERT TUNING AND REPAIRING.

SUNSET BROADWAY 2284; HOME F5364.

I HAVE A STANDARD MADE UPRIGHT piano in rich burl walnut case, which I bought ten months ago for $480; I have paid $310 on it; I will take $35 for my equity. The balance of $170 can be paid at $7 per month to the dealer I bought from. Address Z, box 8, TIMES OFFICE.

FOR SALE — AUTOMATIC ELECTRIC PIano, suitable for moving picture shows, etc.; $200, $100 cash, balance monthly; O.K.; cost $750. Office 409 SEVERANCE BLDG. F3622. Residence 53032.

FOR SALE—MY $350 CABINET GRAND piano, in good condition; will sell for $155; $5 down, $5 month, or will rent for $3 month. Discount for cash. 215 W. 9TH ST., near Broadway.

TO LET—$2.50 MONTHLY, SCHIRMER UPright piano. 633 S. UNION. Phone Wilshire 451.

FOR SALE—MY BEAUTIFUL CHICKERING & Sons piano, for $160 if taken Friday. 610 W. SIXTH.

FOR SALE — UPRIGHT PIANO, IN FINE condition; only $100 for immediate sale. Call for inspection. 628 S. HILL ST.

MUSICAL INSTRUCTION—

WANTED—LADIES AND GENTLEMEN TO fill positions in band and orchestra. The demand for double drummers, greater today than ever. We teach drumming by mail; satisfaction guaranteed. The up-to-date method; "straight system." AMERICAN DRUM SCHOOL, 230½ S. Spring, room 308. A7729.

MACHINERY—
And Mechanical Arts.

FOR SALE—A LARGE NUMBER OF GOOD second-h

Revelation.

ONLY FIGU... HIS OWN T...

Members of Food and ... Down Everything He ... g He Opposed—Found ... ary Wilson—Interesting ...

A. P. NIGHT WIRE TO T...

Aug. 16.—Dr. ... iley, chief of the ... hemistry, of the ... ment, testified be... vestigating Com... t he had sur... authority for en... nd law to Dr. P... chemist, and to ... solicitor of the ... ment. ... hirds of the cases ... ore the Food and ... ard, composed of ... nself, he declared ... it, useless to ap... lson and had not ... swer to one of ... appeals he had ... y. ... d not find out ... g of the person... on were charged ... esentative Floyd, ... good idea before ... was charged with ... ceive any com... the personnel ... findings?" ... NEGARY. ... their final report, ... ege of resigning," ... th asperity. "I ... to them for that ... e report after it ... e President?" ... had gone to the ... I won't express an ... ttorney General." ... agreement letter ... el board declared ... ontroverted" was ... y said: ... ever sent to me." ... xplain the state... nel board?" ... is false." ... l an official letter ... Secretary Wilson, ... tter on which the ... based its charges ... been sent to Dr. ...

...PPRESSED. ... that," said Dr. ... that the most im... he unsent letter ... the entire Rusty ... bject to the ap... retary of Agricul... le public." ... g to do with mak... with Dr. Rusby?" ...

... received any co... k part in the af... d Dr. Bigelow to ... salary for which ... ork. ... e committe he had ... tary Wilson twice ... public health was ... d. ... aid, "was the qua... ng of gluten flour ... health of diabetics ... y threatened. The ... of sulphur fumes ... , composed of the ... Treasury, Agricul... e and Labor had ... mitting the use of ... it was stated on ... e Remsen Board ... ir investigation of ...

... NOTICE. ... d in a meeting of ... notice, Dr. Dun... Cabe, acting as the ... specting Board, ... n and authorized ... r dioxide, without ... esence being given ...

... of the seizure in ... he food products ... Cabe admitted to ... had ordered. ... brought to me all ... epared it and I ... Wiley. ... nd the Bureau of ... er examined ... ed the seizure." ...

...ESTIMONY. ...ving made an il... he expert services ... of New York, Dr. ...

...ctive part in all ... he pure food law, ... attempt at a sci... of the adultera... ok an active part ... e such a law." ... t the pure food ... bureau to investi... etermine whether ... ed or adulterated ... xt change in the ... e law?" ... of food and drug ... t first the hear... re the Bureau of ... ey were trans...

...CHEMIST. ... chemist?" ... be a chemist?" ...

...—... ...EAST TERMS. ...AIN ST. ... all kinds of ser... ...BROADWAY 2288. ...

...akes. ... ONE-HALF; ALL ... s allowed if mu... ete, stock complete. ... licks and Under... the best at least ... ywhere. BAKER... ...A6072. (upstairs) ...

...MAKER. ... the city. ...NCE RENTED. ...YPEWRITE ... MACHINE CO., ... 3 ST. Main 2949. ...

... 3 months for $5; ...WAY. Phone ... WRITER CO. ...

...$5 FOR THREE ...ER TYPEWRIT... Phone. A6311. ...

...BARGAIN; ...

Warmer.

A SEEMS TO HAVE BALANCE OF ERN CALIFORNIA FORCED OFF MAP.

...times With the Salary Habit and Draws Money Daily In The Greater Contest.

...ost Needs Get More Than 7500 Points Every Day to Qualify—Scores ...g Larger With Every Competition and the Rivalry Becomes More Active as the Time Goes on Apace.

...lands-San Bernardino	24,135
Geoffrey A. Parkes, Pasadena	22,137
Marcia M. Pedley, Pomona	19,999
Arthur Goldsmith, Ocean Park	19,499
Clara B. Moulton, Santa Ana	16,696
Oscar Willenberg, Los Angeles	15,869
Henry L. Gibbs, Pomona	14,929
Hester Jewell, San Dimas	13,614
Mrs. M. E. Martin, Los Angeles	13,613
Gertrude Linsenbard, Los Angeles	12,608
Amos Colburn, Upland	12,535
Audrey Waldler, Anaheim	12,516
Delburt Myers, Los Angeles	12,445
Edward M. Davis, Los Angeles	11,879
Carl Harvey Cuddeback, Los Angeles	11,199
Clair Tucker, Upland	11,057
Alyce L. Larrieu, Los Angeles	9,691
Clarence Hopkins, Burbank	9,494
G. W. Beck, La Habra	8,858
Frank C. Marter, Fullerton	8,664
John Hiriart, Los Angeles	8,002
Margaret Ingraham, Los Angeles	7,373
Alita Seely, Huntington Beach	6,760
Elwood Cooper, Oxnard	6,600
Helma Schmidt, Los Angeles	6,530
Ida E. Carpenter, Los Angeles	6,525
Donald Huff, Hollywood	6,205
Sadie M. Dunscath, Los Angeles	5,838
Elmore J. Sanders, San Jacinto	5,348
Myra L. Greenway, South Pasadena	5,293
Mrs. S. L. Watson, Westminster	5,169
Everett C. Foss, Hollywood	5,012
L. B. Benson, Los Angeles	4,935
George Jehlinger, Los Angeles	4,712
Fred W. Stein, Los Angeles	4,530
Mrs. Bert Peacock, Los Angeles	4,529
Ada Deutsch, Santa Barbara	4,252
George Brunmier, Corona	4,248
Myrtle Goodin, Tucson, Ariz.	4,125
Mrs. F. E. Wilcox, Los Angeles	4,151
Preston Marshburn, Orange	4,084
Eddie Baque, Puente	3,876
Harriet A. Hayden, Los Angeles	3,702
Ottina Paser Petersen, San Pedro	3,613
Allan H. Banks, East Hollywood	3,584
Claire Soper, Chino	3,361
J. F. Keller, Randsburg	3,096
F. A. Martin, Los Angeles	3,071
Anson Pitcher, Glendale	2,858
John Munger, Santa Paula	2,680
Esther Leguinazaval, Los Angeles	2,647
Margarete Fritsch, Inglewood	2,506
George J. Ashton, Los Angeles	2,463
William L. Smith, Balboa Beach	2,354
Mrs. Anna Robbins, Los Angeles	2,339
Elmer Hoffman, Los Angeles	2,310
Donald Fairchild, San Fernando	2,223
Austin Faevel, Los Angeles	2,116
Mary Collins, Fullerton	2,106
Harold Snyder, Alhambra	2,106
Daisy Davenport, Colton	1,995
George B. Smith, Moneta	1,873
Bert H. Lincoln, Los Angeles	1,828
Dora Metcalf, Inglewood	1,738
Loren Noyes, Los Angeles	1,673
Florence V. Knight, Los Angeles	1,637
William Walker, Los Angeles	1,491
M. B. Wheeler, Los Angeles	1,110
Clara L. Tinney, Tucson, Ariz.	1,100
P. W. Hamilton, Los Angeles	1,010
Cecil H. Nellis, Phoenix, Ariz.	1,002
Reba Tune, San Bernardino	1,001
Stewart Rochrig, Pasadena	1,001
Mrs. Lillie J. S. Bailey, Springville	1,000
G. E. Halderman, Pasadena	1,000

SCHOLARSHIP BULLETIN.

August 17, 1911.

Clark Cook, Pasadena	40,226
Wallace J. Stadiman, Los Angeles	34,028
Willis Baird, Los Angeles	12,077
George Maurer, Los Angeles	7,414
Linton M. Oak, Colton	6,038
Martha F. Tilburn, Fernando	6,009
Jerome Waller, Los Angeles	5,311
Frederick G. Essig, Los Angeles	4,335
Dorothy Lapham, Los Angeles	4,200
Violet Stevens, Los Angeles	2,805
Mae Bass, Los Angeles	2,674
Raymond Whitcomb, Los Angeles	2,250
Ethel Le Gore, Los Angeles	2,111
Lafayette Byron, Los Angeles	2,084
Mrs. Belle Blenkiron, Los Angeles	2,073
Caryl Runkel, Alhambra	1,574
Philip Stangland, Los Angeles	1,511
Raymond Heckendorn, Santa Fe Springs	1,387
Doris Hanscom, Los Angeles	1,118
Ernest Kessler, Los Angeles	1,116
Frank Ellenberg, Tucson, Ariz.	1,018
Milton Andrew, Los Angeles	1,014
Charles Weber, Los Angeles	1,010
Viva Bruce, Fresno	1,000
Ira Leopold, Fillmore	1,000
Pearl Manner, Los Angeles	1,000
A. Margolin, Los Angeles	1,000
Arthur Pavitte, Los Angeles	1,000

RECREATION ASSOCIATION.

The Los Angeles Railway Employees' Recreation Association gave a social dance on Tuesday evening at Horne's Majestic Academy at Fifteenth and Main streets. Fully 300 people were in attendance and the music which was furnished by the association band and orchestra was highly appreciated by the dancers.

This affair was the first of a series of social dances to be given by the association. The next one will take place Friday evening, August 25, in the same hall.

This recreation association is composed of the employees of the Los Angeles Railway, and has a membership of about 3500, after having been organized about one year. The association maintains a band of twenty-two pieces and also a ten-piece orchestra. It has a six-team baseball league, which will begin playing again September 1, 1911.

Their second annual picnic will be held September 15, 1911, at Redondo Beach. L. O. Lieber, electrical engineer of the Huntington system, is president of the organization; E. L. Stephens, E. L. Lewis, F. Van Vranken, vice-presidents; L. J. Hathaway, treasurer; W. J. Fuller, secretary.

...ND FOR ONE POINT. ...S TIMES GREATER CONTEST ...ANNUAL SCHOLARSHIP CONTEST. ...a regular contestant before August 27, 1911.

...ond mail in flat packages, right side up.

THE RUGBY FAMILY.

Mrs. Rugby Enters Public Life.

BY MISS SYDNEY FORD.

It was the morning after Mrs. Rugby's first public speech for suffrage, and the atmosphere in the Rugby household was distinctly moist.

When Mrs. Rugby appeared, later than usual, in the breakfast-room, Rugby was half through the meal, and there was a quiet twinkle in his eye. He had been reading the account in the morning paper of the great suffrage rally—so had Mrs. Rugby.

As a matter of fact, she had slipped quietly out of bed the minute she heard the paper thrown up on the porch by the carrier, thrown on a kimono and, with velvet-shod feet, had tripped down the stairs, softly opened the front door and secured the paper, and then quietly slipped into her dressing-room to read it.

Mrs. Rugby's eyes were suspiciously red as she sat down at the table, but Rugby apparently did not notice it.

"I see that Taft has hit the bull's eye—and knocked that recall business higher than a kite," he observed.

There was no response.

Rugby tried again.

"And they are having terrible riots in Liverpool, too. Americans can't get home on account of strikes, which have tied up the shipping business completely. Lucky this didn't happen last summer when we were over there and in a hurry to get across."

"I wish I was over there now, and couldn't get across," trembled Mrs. Rugby, "I don't see how you can take any interest in those things when your own wife is held up to criticism in that same sheet and my arguments refuted. I should think that common chivalry to women would make it impossible for such a thing to happen"—and Mrs. Rugby took refuge behind her napkin.

"There now, I wouldn't take it so hard," soothed Rugby. "If you will insist upon going into public life, my dear, you must expect this sort of thing, but I don't see why you are so upset. I ran over the account of the suffrage meeting and thought it was a very fair report and complimentary to you."

"Complimentary—when some of my statements were challenged?" demanded Mrs. Rugby. "The very points that I had taken from the suffrage literature, which the secretary gave me as reference when I wrote my paper, and that reporter, whoever he was, the mean old thing, has dared to insinuate that I might be wrong."

"Well, my dear, you may remember that I cautioned you to go a little slow on those particular points which have been criticized. I warned you that you were skating on rather thin ice, and it might be a little difficult to substantiate some of them. When one speaks in public, you know, she lays herself liable to criticism."

"Well, when I read my paper before the club," sobbed Mrs. Rugby, "the pa-papers said it was very forcible, anyhow, and nobody disputed a single point—they a--agreed with me."

"Yes, I know," said Rugby, "that was about—let me see—what was your subject?"

"'Woman's Work in the Field of Philanthropy,'" wavered Mrs. Rugby with a faint thrill of pride.

"Oh, yes," said Rugby, "I remember now—'twas splendid, too. Made a great hit, didn't you?" cheerfully. "Now have a chop and brace up, little woman. Don't take it so seriously. You can't always be on the top wave, you know."

"But it is serious," tearfully argued Mrs. Rugby, "the very idea of challenging my statement. Don't I know what I'm talking about—and didn't I spend weeks preparing that paper?"

"True, true, my dear; but, nevertheless, you must learn that in the field of politics there are always two sides to a question, and you must be broad enough to recognize your opponent's argument and give and take without going to pieces like this. Why, my dear, just suppose, after you get the privilege of suffrage, you should run for office. This isn't a circumstance to what you'd get. See how politicians rake each other up hill and down in half-contested campaigns."

"They won't do that when we women get into the arena. That's why we're going into it—to purify politics. Do you think for an instant, that any gentlemen would dare to question the authority of a lady's assertion? When we go to the polls you'll see a change, I can tell you, in political methods. There won't be any mud slinging, and those old, illiterate, ignorant and immoral anti-suffrage men who are working against us—and the women, too—will find that when they come to deal with refined and cultured women the whole atmosphere of politics will be purified and made decent."

Rugby, like most men, hated tears and a scene, and he was so delighted to see his wife forget her sobs and sorrows, that he encouraged her argument and managed to keep her going till he had safely made his escape to the office.

About noon he was called to the telephone.

"Say, dear," came the voice of Mrs. Rugby over the wire, "I'm coming downtown this afternoon and we might have dinner together at the cafe. What do you say?"

"Sure," shouted Rugby, "come along, little woman."

About 6 o'clock Mrs. Rugby appeared at the office, her face wreathed in smiles and all traces of the morning's agitation vanished.

At the conclusion of the elaborate menu ordered by Rugby, the waiter brought the check, and Mrs. Rugby asked to see it, and then passed it back after making a careful memorandum on the back of a visiting card.

"What now, little woman?" questioned Rugby, amusedly.

"Oh, I'm just making a mem. of the amount I saved by dining here with you instead of having dinner at home for two. It will go into my self-denial suffrage fund, you know."

"Ah—I see," pondered Rugby.

"Yes, it was Kate's afternoon off, so I thought it would be nice for us

As they emerged into the brilliantly-lighted streets Rugby suggested that they drop into the theater, and, at the close of the play, Mrs. Rugby sighed contentedly and murmured as they joined the outgoing throng in the lobby.

"I'm so glad to have seen that play, dear. I'd been looking forward to it for months—to seeing Henry Miller—and you've no idea how disappointed I was that he happened to come in our suffrage self-denial week."

"Good gracious," exclaimed Rugby, "I hope I haven't interfered with your political devotions."

"Oh, no," said Mrs. Rugby sweetly, "our suffrage lent applies particularly to matinees—when we buy our own tickets out of our pin money, you know," she added naively, "this doesn't count;" and she sipped her soda daintily at the after-theater refreshment booth mentally noting that she could add another dime to her self-denial fund for the price of the ice cream soda.

ATWOOD REACHES TOLEDO.

Aviator Still Has Over Seven Hundred Miles to Go to Reach New York City.

[BY A. P. NIGHT WIRE TO THE TIMES.]

TOLEDO (Ohio) Aug. 16.—Exactly 520 miles from his starting point, Harry N. Atwood, who is attempting to break the long distance aeroplane record by flying from St. Louis to New York alighted in Toledo tonight, after a spectacular flight of 2000 feet above the city. He covered 123 miles from Elkhart to Toledo, with only one stop, in two hours and fifty-six minutes actual flying time. He was compelled to stop at Pettisville, Ohio, for gasoline and did not arrive in Toledo until 4:02 p.m.

Between some of the stations, Atwood beat the scheduled time for ordinary trains. The thirty-three mile from Pettisville into Toledo were run in fifty minutes, including a delay for starting and time lost in circling around the city in search of a landing place.

While attempting after the stop at Pettisville, to take Leo Stevens of New York, as passenger, the wings of his machine brushed against treetops and Stevens was thrown out. He escaped injury, but it was necessary to abandon the passenger carrying project.

Atwood is now 745 miles fromNew York, with 520 miles already traveled, he will,if he arrives in New York safely, have to his credit 1265 miles, as computed by railroad mileage.

PARDONED, THOUGH INNOCENT.

Man Serves Term of Twenty Years of Life Sentence for Murder He Didn't Commit.

[BY A. P. NIGHT WIRE TO THE TIMES.]

PITTSBURGH, Aug. 16.—Andrew Toth, released from the penitentiary after serving twenty years of a life sentence on a charge of murder, which subsequently it was proved he did not commit, left here tonight for New York on his way to his old home in Austria.

His pardon was secured by his sons, who were informed that Stephen Toth, who is no relative, had confessed upon his death that he committed the murder for which Andrew was imprisoned. Stephen and Andrew worked in the same steel mill at the time of the murder, and immediately after the crime Stephen fled to Austria.

Andrew, in ill health and unable to work, goes to his old home to meet his aged wife, whom he has not seen for twenty-five years.

TWO BODIES IN OLD WELL.

Anonymous Writer Traces Double Crime to Nebraska Man Now Said to Be on Pacific Coast.

[BY A. P. DAY WIRE TO THE TIMES.]

TECUMSEH (Neb.) Aug. 16.—An old well at the former home of E. E. Hesse was opened yesterday by direction of Sheriff Roberts of Johnson county and two decomposed bodies, believed to be these of Hesse's wife and daughter, were found.

Mrs. Hesse and the 17-year-old girl, Juanita, who was her stepdaughter, disappeared in July, 1910, and Hesse said they had gone to Lincoln on a visit.

Several days later the House burned and he filled the well with earth. Suspicion was aroused by Hesse's disappearance, smouldered until an anonymous letter was received by the Sheriff yesterday, hinting at a double murder. Hesse is believed to have gone to the Pacific Coast.

NAMED FOR WEST POINT.

Los Angeles Man Is First Choice and the Alternates Are From Redondo and Pasadena.

[BY DIRECT WIRE TO THE TIMES.]

WASHINGTON, Aug. 16.—[Exclusive Dispatch.] Senator Works today designated Marion H. Compton of Los Angeles, for appointment to West Point and R. G. Barrows of Pasadena, and A. W. Peake of Redondo, as alternates. They stood highest in the competitive examination held by the board of which Gen. Adna R. Chaffee was president and in which all Californians were invited to contest.

Stop That Itch--For 25 Cents

You have no idea what relief you can get from the skin troubles that hot weather brings until you apply that soothing, cleansing wash known as D. D. D. Prescription for Eczema.

The very first drops bring instant relief from that torturing itch.

D. D. D. has always sold for $1.00 a bottle, but now we have made special arrangements to give you a good-sized trial bottle for 25 cents.

We recommend D. D. D. for all skin troubles.

The Owl Drug Co.'s Stores.

Cumnock Academy

Opens September 25.

Boarding and Day School for Girls. College preparatory and general courses. Music, Art, Physical Training. Refining influences. Individual attention.

JUNIOR SCHOOL—First Eight grades. Outdoor study, recreation and sports. Thorough work. Catalogues on request.

School of Expression

Eighteenth Year—Opens Oct. 9.

An advanced course for cultural or professional training. Interpretation, English, Dramatics, Voice and Physical Training. Graduates in demand as teachers and readers. Send for catalogue.

1500 SO. FIGUEROA STREET.

The Orton School

College preparatory and finishing school for girls. 164 S. Euclid Ave., Pasadena.

Page Military Academy

the big strong school for young boys. Summer rates $25 per month. 137 West Adams. Phones: 21283; South 2734.

HARVARD SCHOOL---Military

Western Ave. Ten-acre Campus. In session the year around. Boarding and Day

More Than Double Your Money

On a Stock Investment

You should be glad to double your money on a stock investment which offers a guarantee of security by good farming land that has large artesian wells already upon the ground. There is more profit than this in the treasury stock of KERN MEADOWS LAND & WATER COMPANY which is now started on the market at par, $1.00 per share.

$1 Now, But It Will Be Advanced

Think a moment; how could this company buy 10,180 acres of land, $25.00 per acre down and $25.00 in long term payments, 10 to 15 years, with such a water supply and NOT make money. The money which you pay in for stock goes into the improvement of the property, which will hasten and largely increase the profits.

Can You Think of a Safer Investment?

You can buy this stock 20% down and 2½% monthly payments, which includes 6% interest upon unpaid subscription. Or, you can save the 6% by paying cash. You will receive dividends upon fully paid up shares of your subscription before your total subscription is paid out. The land will be improved to increase its rental and selling value and will finally be sold and the proceeds divided and

Dividends Before Selling

will be paid from rentals and other returns from the property. $10.00 down and $1.25 per month will get 50 shares for you as a beginning, and give you a share of all the profits.

Call or write for particulars.

Kern Meadows Land & Water Company

222 Security Building
Los Angeles, Cal.

Schools and Colleges.

GIRLS' COLLEGIATE SCHOOL

Twentieth year begins Thursday, September Twenty-eighth

UPPER SCHOOL
ADAMS AND HOOVER STS.
"Casa de Rosas"
Miss Parsons and Miss Dennen, Principals

Sub Freshman, or Eighth grade, Academic, Post-Graduate Courses. Special European Travel Class. Certificate Admits to Leading Colleges For Resident and Day Pupils. Tels. 24286; West 717.

LOWER SCHOOL
949 W. ADAMS ST.
Opposite "Casa de Rosas"
Miss Thomas and Miss Mosgrove, Principals

Thoroughly graded school, beginning with kindergarten. Girls under thirteen years of age. Boys admitted to lower classes. Limited number of boarding pupils. Tels. 22237, West 4832.

The schools are housed in beautiful buildings; have spacious grounds, affording healthful outdoor life. Superior advantages in music, art, domestic science, gymnasium, games. A strong faculty of thirty-five teachers.

"Books Free"

Some Eastern schools have adopted the "Free Books" plan. We don't quite like the sound of that phrase; but until further notice, we will enter all Fall enrollments MADE DURING AUGUST on the "Free Books" plan. If it looks good to you, begin NOW—or register now and begin later. Call, write, phone—F1850, Main 133—for rates and terms.

THE ISAACS-WOODBURY BUSINESS COLLEGE.
Fifth Floor Hamburger Building, Los Angeles, Cal.
100 Feet Above Street-noise and Dust. (Foremost Since 1884)

Marlborough School for Girls

865 WEST 23RD STREET

22nd Year Opens September 26th.

A pleasant refined home for thirty girls. General, special and college preparatory courses. Certificate admits to California and Stanford Universities and to Vassar, Smith, Mt. Holyoke and Wellesley Colleges. Special advantages in art history, etc.

Mr. Waldo P. Chase, teacher of Music. Outdoor study; well equipped gymnasium; riding; tennis, etc.

No girls admitted under fourteen years old.

Miss Wiltshire will be at the school from 9 a. m. to 2 p. m. after September 12th.

MRS. GEORGE A. CASWELL, Principal.
MISS GRACE WILTSHIRE, B.L., Associate Principal.

Marlborough

Preparatory School
636 West Adams St.

Between Chester Place and Figueroa st. Residence and day school; careful home training; constant advancement irrespective of grade limit. Physical development a specialty. Grounds adapted to outdoor life. Summer school. English branches, French, German, Spanish, music, sewing. Miss Ida B. Lindley, Principal.

Cumnock Academy

Boarding and Day School for Girls.

College preparatory and general courses. Music, Art, Physical Training. Refining influences. Individual attention.

JUNIOR SCHOOL—First Eight grades. Outdoor study, recreation and sports. Thorough work. Catalogues on request.

School of Expression

Eighteenth Year—Opens Sept. 25.

An advanced course for cultural or professional training. Interpretation, English, Dramatics, Voice and Physical Training. Graduates in demand as teachers and readers. Send for catalogue.

1500 SO. FIGUEROA STREET.

Angeles Vista School

(Miss Wing's School for Girls.)

1844 St. Andrews Place.

Home and day school for girls. All departments from kindergarten to college. Prepares for universities. Carefully chosen faculty of specialists. Music, art, domestic science, expression. Fall term begins Sept. 27. Send for illustrated catalogue.

Ethelwyn Wing, M. A. Principal

L. A. Military Academy

Huntington Drive

An English and Classical Boarding and Day School for Boys and Young Men. College preparatory and business courses. Students received at any time; 17th year begins Sept. 19. City privileges, country advantages. A rare combination of military discipline and home life. Large gymnasium, forty acres, seven new buildings. Investigation invited. Twenty minutes from 6th and Main sts. "El Molino & Local" P. E. cars stop at Academy. Phones 21411; East 450. WALTER J. BAILEY, A.M., Principal.

FULL COURSE IN MUSIC

Individual instruction on piano, voice and violin. $4.00 per month and Up.
Send for FREE Booklet.

Von Stein Academy of Music

958 SO. HILL ST.
Phones: A3780; or Bdwy. 3923.

CALIFORNIA SCHOOL

Boarding and Day. For boys. Grammar and High School grades. Men teachers. Military drill, new gymnasium, athletic field.

KINDERGARTEN AND PRIMARY department—separate buildings. For boys and girls from 4 to 8 years. Boarding and day. Carriage for day pupils if desired. 1936-52 Lovelace Ave. Take Washington Car. N. WILLIAM BRICE, M.A., Principal. Home 22675.

Barr-Kent Stenographic School

307-329 Merchants' Trust Bldg.

Offers exceptional opportunity during summer. Accounts opened and expected. Send for particulars. Phones A3121; Broadway 695.

Music Teachers, Attention

We are publishing the second edition of our Music Teachers' Directory (voice and instrumental) of California. Send us your name and we will send you instructors' registration card, to be filled out. No charges.

EILER'S MUSIC HOUSE
344 S. Broadway, Los Angeles.

St. Matthew's School For Boys

Burlingame, California.

Oldest Protestant school on Pacific Coast. Sixteen miles from San Francisco. Location unexcelled. Send for illustrated catalogue. REV. WILLIAM A. BREWER, Rector.

Yale School

205-209 N. Union Ave., Los Angeles, Cal.

A boarding and day school for young men and boys. Grammar and High School Grades. Fits for any college. Business branches. Fine Gymnasium. Special athletic instruc-

Belmont School

FOR BOYS
BELMONT, CAL.
(Twenty-five Miles South of San Francisco.)

The school is trying to do for the moral and physical, not less than for the intellectual, welfare of each boy what a thoughtful parent most wishes to have done. Contributing to this end are the location of the school, removed from the temptations and distractions of town or city; the fineness of the climate; the excellence of its buildings and other equipment, and the beauty and extent of its grounds, with the wide range of foothills surrounding them. We are glad to have our patrons and graduates consulted. For catalogue, booklet and further specific information, address the head master, W. T. REID, A. M. (Harvard.)

Fall term opens Aug. 14.

Castilleja School

Home and Day School for Girls, near Stanford University. Accredited by colleges East and West. Grammar and Primary departments. Four new buildings: a Residence for 40 pupils; a Recitation Hall of 12 rooms; a Gymnasium and Auditorium; a Domestic Science Bungalow. Extensive grounds. Music, Art, Domestic Science, Out-of-door Physical Training. School opens September 4, 1911. For illustrated catalogue, address the Principal.

MARY I. LOCKEY, A. B. Palo Alto, Cal.

Egan Dramatic School

The reason the Egan Dramatic School is the greatest dramatic school in the West is because every feature is an attest. Students may enter at any time.

Top Floor Majestic Theater Building. F2445.

OUTDOOR SCHOOL For Delicate Boys

On Southern California ranch near mountains. Saddle horses, tent houses, camping trips. Open all year. Personal care. No tuberculosis. Seventh year. Write for circulars. City references—call Home 52601. TWIN OAKS CAMP SCHOOL, San Marcos, San Diego Co., Cal.

School of Sixth and Alvarado

Art & Design

24th year. Rudiments to highest branches. DRAWING, ILLUSTRATING PAINTING, &c.

Hollywood School

FOR GIRLS. Sunset Blvd. and Hay Ave. Boarding and Day School. Out-door study, recitations and physical training. Sleeping porches. Home phone 57594. Address until August 1, 211 Hollywood Blvd.

MISS HARKER'S SCHOOL,
Palo Alto, California.

Boarding and day school for girls. Accredited to Eastern and California colleges. Home Economics, Music, Arts and Crafts. Resident nurse for young children. Illustrated catalogue. Tenth year begins Aug. 22, 1911.

HOLLMAN Business Colleges

100 Coulter Bldg., 213 So. Broadway. Most centrally located. Best instruction. Special 4 months' course for $45.

BOOKS FREE

Also all Supplie throughout the Course on first 25 August Enrollments at LOS ANGELES BUSINESS COLLEGE N.E. Cor. 8th and Hill. Call, Phone or write

The Brownsberger Commercial College

453-5-7 West Seventh Street.
Day and evening classes.
Main 2811. Home 52401.
Free catalog.

KENNARD'S POLYTECHNIC

BUSINESS COLLEGE
1920 S. Grand Ave.
$10.00 a month. Positions for Graduates. A WEEK'S TRIAL FREE.

Westlake School for Girls

Residence and day school. Accredited to Berkeley, Stanford, and Eastern Colleges. Affiliated Paris School. Catalogue upon request. 616 SO. ALVARADO.

Telegraphy Stenography Book-Keeping

Arithmetic, Spanish, English. Rates $5 per

Cities and Towns of Los Angeles County

NEWS REPORTS FROM CORRESPONDENTS OF THE TIMES.

Pasadena.

LEMON FIGHT FLOOD READY.

Board of Trade Gets Letter from Senator Perkins.

City Budget Expenses Totals Over Half Million.

Clerk Won't Contest Whittier State School Job.

PASADENA, Aug. 16.—In a communication received by the Pasadena Board of Trade yesterday form Senator Perkins in Washington the Senator pledges himself to do all in his power to circumvent the removal of the tariff on lemons.

Alarmed lest such a move might seriously injure the lemon-raising industry in Southern California, the directors of the Board of Trade telegraphed Senator Perkins, soliciting his help and that of other representatives of the State at Washington. The letter received yesterday is a reply to this request. It follows:

"Pasadena Board of Trade.

"Gentlemen:—I beg to acknowledge your telegram protesting against placing lemons on the free list, which I will present to the Senate today.

"We have twice been able to defeat this amendment in the Senate. The one under consideration now was added to the Farmers' Free List bill in the House of Represenatives, and sent to the conferences, and I have assurances that we will be able to defeat it there. I need hardly say that, in the future, as in the past, I shall do all in my power to uphold the Republican protective system, particularly on our California products, which have brought bountiful prosperity to our State and Nation.

"Yours truly,

[Signed] "GEORGE C. PERKINS."

Secretary Bartonneau of the Board of Trade stated yesterday that if lemons are placed on the free list every civic organization in Southern California stands ready to flood President Taft with telegrams urging him to veto the amendment.

TOTALS NAMED.

The city budget was completed yesterday. The total budget of expenses for the ensuing year totaled $546,000, which includes the estimated expenditures of all departments. The percentages follow:

City farm, 3 per cent.; street intersections, 13; fire department, 11; police department, 6; engineering, 2; street work and street sprinkling, 19; lighting of streets and public buildings, 8; library, 5; bonds, 11, and sundry expenditures, 12.

STEPS OUT.

Rather than contest the Governor's appointment of B. F. Pearson, of Los Angeles, as his successor, James Clark, of Pasadena, announced yesterday that he will give up his office as a member of the board of trustees of the Whittier State School. His term expired four months ago, and, inasmuch as the Governor failed to appoint a successor while the Legislature was in session, Clark believed he was to be retained.

Clark said yesterday that being in doubt as to the legality of the appointment, when it was delayed until after the Legislature adjourned, he wrote to the Attorney-General for an opinion in the matter, but that, as yet he has received no answer. He said Pearson is a capable man for the office and that he is content to step out in his favor.

AFFECTS PASADENA, TOO?

In a letter, which has been received by the Erkenbrecher Syndicate from the Public Service Commission of Los Angeles, that city declares it holds all rights to the Tejunga water. According to this, it would be quite as necessary for Pasadena to procure permission from Los Angeles to take Tejunga water as to get Owens River water. The letter was written by H. F. Calvert, who represents the syndicate.

TO GO HIGHER.

Figures, which have been secured at the office of the Pasadena school department, show that over half of the graduates of the Pasadena High School last spring will, this fall, enter college. The majority will attend universities in the State.

The enrollment of pupils for the new Polytechnic High School has greatly exceeded the estimates made by Assistant Superintendent of Schools Hamilton. The list of names is becoming longer each day.

AT LAST.

After many delays former residents of Indiana, who now call Pasadena their home have called a meeting for tonight, to be held in the courtroom at the City Hall for the purpose of organizing an Indiana Society. Many Hoosiers are expected to be present.

RESOLUTIONS.

Characterizing the matter as "ridiculous in the extreme," the Citizens' League, which is made up of a few of those of one faction in the "dry tract" in the northwest part of the city has gone on record as having had nothing to do with the petition for the recall of Mayor Thum which was drawn and then pocketed without being circulated.

"Be it resolved," the Citizens' League resolutions read in part, "that the members of the Citizens' League wish to be distinctly understood that no statement whatever can be credited to them unless bearing the signatures of the officers of the organization."

J. P. Kunkel of Pasadena, expects to leave next Monday for Alaska. He will join a brother, who already has gone there.

A large number of Pasadenans are spending part of the summer in Santa Barbara. Among those now there are Mr. and Mrs. Percy C. Griffin, L. S. Tudor, Charles Gilbert, and Mr. and Mrs. O. A. Edmonton.

Notice was given yesterday that the Pasadena, Lake Vineyard Land and Water Company has declared a dividend of $3 to its stockholders.

Thomas E. Gibbon of Los Angeles tonight will address the members of the Citizens' Suffrage League at a meeting to be held at the Board of Trade rooms.

Owing to the illness of one of the jurors, the trial of Orson Setchel, charged with cruelty to animals, which was begun before Justice McDonald last Tuesday did not proceed yesterday as arranged. It has been continued until 2 o'clock tomorrow afternoon.

Rev. J. A. Wood, pastor of the Pico Heights Methodist Church of Los Angeles, will occupy the pulpit at the First Methodist Church in Pasadena next Sunday.

Miss Lulu E. Thornburg of this city, who has been in Berkeley seven weeks, returned to Pasadena yesterday.

The Christian Missionary Alliance will hold an all-day meeting today at the Gospel Tabernacle on Electric drive, between North Fair Oaks and Raymond avenues.

An automobilist whose name was not learned, yesterday collided with a South Loop street car on East Colorado street at precisely the same spot where Fred Pohnert was killed when struck by an auto truck several days ago. He was uninjured, although the front steps of the car were broken.

Thaddeus Jones of this city is one of a party now cruising Southern Pacific waters aboard the yacht Agassiz. The trip is made under the auspices of the University of California whose biological station is at La Jolla.

Dr. E. L. Conger and J. A. B. Scherer are on the programme for addresses at the thirty-fifth annual convention of the American Humane Association, which is to be held in San Francisco, October 2 to 4.

W. M. Hollinger, a New York photographer, accompanied by his wife and daughter, Miss Ada Hollinger, left Pasadena yesterday for Mt. Wilson, where he expects to procure some photographs which will attract attention in the East.

Blake McLaughlin of Los Angeles, who was arrested on a vagrancy charge last Tuesday night, yesterday declared that while intoxicated he had mistaken Pasadena for Venice. Justice Dunham imposed a fine of $10, which was paid by a friend, who came from Los Angeles in an automobile.

Boys of the Pasadena High School are happy over the fact that George Donahue, whose prowess in football is known throughout Southern California, is to be a pupil of the school when the fall terms open. Young Donahue is a brother of James Donahue of Chicago, who is a well-known athlete. He is 17 years of age and will enter the sophomore class.

Miss Elva Huntley of No. 1497 North Raymond avenue, accompanied by Miss Mae Flathers, left yesterday for Long Beach. The ladies expect to spend a week at the seashore.

Hotel Vista del Arroyo, Pasadena. Pictures framed at Wadsworth's.

"Oh You Kid!"

"NIGHTIE" DIDN'T FEAZE OFFICER.

WENT AFTER WOMAN WHO WOULDN'T BE EVICTED.

Changed Her Mind When Enforcer of Law Arrived at House in Ontario, Which Court Decision Said Belonged to Another—Woman Proprietor of Grocery Robbed.

ONTARIO, Aug. 16.—It came pretty near a case of clubs being trump in the Diamond-McConnell rumpus, when Deputy Cheriff Lambert of San Bernardino threatened to throw Mrs. Mary E. Smith-McConnell, together with her belongings, bodily out of the house occupied by her in the northern part of this city, late yesterday afternoon.

After an exciting trial, the court recently decided that the house, which is a part of the estate of the late George H. Stever, a brother of Mrs. Smith-McConnell, and a former husband of Mrs. Emma J. Diamond, rightfully belonged to Mrs. Diamond.

Mrs. Smith-McConnell, when ordered by the court to vacate, sent word that whoever ejected her would have to deal with a woman in a "nightie," as she intended to be in bed when the officer arrived. Her decision, however, was rather hastily altered yesterday afternoon, when Officer Lambert threatened to throw her belongings into the street unless she complied with the court's order willingly and at once.

QUICK WORK.

Mrs. M. F. Grizzle, proprietor of the Golden Rule Grocery was made the victim of a robbery late yesterday afternoon, when a sneak thief entered her store at No. 106 East Main street, during her temporary absence and stole her handbag containing cash, jewelry and other articles, valued at about $400. She had the bag hanging on a hook behind the counter and stepped out to close a small warehouse at the side of her store. She was away only five minutes. Upon her return the bag and all its contents were gone.

While employed in trimming street trees at the corner of Laural and Emporia avenue, Raymond Gastelo, today narrowly escaped death when he fell on his back on the cement pavement from a height of seventeen feet. He will be incapacitated for work for some time and there is some fear that internal injuries may develop.

PUMPS START UP.

The first move toward the actual operation of the new $175,000 municipal water system, which has been in the process of installation in this city for some months, was made today, when the pumps were set in motion at one of the new city wells on East Fourth street. Until the loose sand is lifted from the well, the pumps will be run at low speed. At present about forty inches are being raised, but this will be increased to sixty, when running in proper order. On account of the sand in the wells it will be necessary to run the water down the wash for a day or two before turning it into the pipes. The new water system now being completed, will, in the opinion of Consulting Engineer F. E. Trask of Los Angeles, who is an expert in such matters, be the finest in California.

REPORTS TOTAL LEVY.

Committee of Monrovia City Trustees Presents Statement Showing Total of Fifty Thousand.

MONROVIA, Aug. 16.—The Finance Committee of the Board of City Trustees has reported a total of $52,762 to be levied by taxation for the fiscal year of 1911-12. The total assessed valuation of taxable property is $3,686,455.60. The rate will be $1.50.

The amount to be raised by taxation is apportioned among the several funds as follows: Municipal, $25,067; general, $9794; street and alley, $11,145; fire, $3715; library, $3029.

Excluding the water department, which is self-maintaining, the fixed salary roll of regular city employees is $11,360. An appropriation of $550 provides for extra help in the several departments. The apportionment for streets includes $3500 for lighting, leaving a balance of $7645 directly chargeable to maintenance and repair of highways.

Long Beach.

BOARD SAVES LIFE IN SURF.

Boy in Tide Rip Helped at Critical Time.

Guards Swim Out to the Lad and Rescue Him.

Bouton Lake Drying Up While Buzzards Get Fish.

LONG BEACH, Aug. 16.—A surfboard was instrumental this afternoon in saving the life of Don Shafer, a 16-year-old boy of Colorado Springs. Young Shafer with his surf-board had gone beyond the line of breakers and was caught in a tide rip. He kept hold of the board and allowed himself to be carried with the current. Life-guards Rix and Scott, whose boat is being repaired, saw the lad's peril and swam out to him. The lad had worked himself to the edge of the rip, and the guards succeeded in reaching him with a life-line and and towed him to a point opposite the roller coaster, and then brought him ashore. The little fellow was so exhaust ' by his s uggles that he had to be carried to the bath house hospital where he was given needed attention.

DRESSING FOR HEALTH.

A live home missionary meeting occupied the morning programme of the Seventh Day Adventists, which was participated in by Rev. F. W. Paap, Ernest Lloyd, missionary secretary of the Pacific Union conference, Dr. Andress and J. R. Perren. The afternoon health talks are much appreciated. This afternoon Dr. Winnegar Simpson addressed a meeting of ladies on the subject of dressing for health. A number of the ladies are absent today at Loma Linda looking over recent improvements at the sanatorium, and will make a report on their return which will be encouraging. The work there has been very prosperous and the plant which is controlled by the conference is valued at $240,000. Last night Rev. J. W. McCord of Los Angeles preached on "The New Earth," touching upon the resurrection and the millenium. Tonight Rev. J. O. Corliss, secretary of the Pacific Religious Liberty Association, spoke on the subject of religious freedom, to which he has given a life of study and often defended before Legislatures.

BOUTON LAKE DRYING UP.

Historic old Bouton Lake on the grounds of the Cerritos Gun Club is drying up and hundreds of buzzards, sea turkeys, sea gulls and cranes are hovering about feeding on the fish that are dying in the mud. The lake was built several years ago by Thomas Stovaell for Gen. Bouton, when he established his water company in Long Beach. It is three quarters of a mile long and a quarter mile wide. The club is abandoning the pond because of the expense of filling it every winter.

Billy Frank, keeper of the Cerritos Gun Club, is busy with big fires burning out the tulles on the club ponds. Yesterday the flames dislodged two racoons and three wampus cats, the latter a cross between the family tabby and the wildcat, and an animal that is very rare in this section of the country. Frank has set traps on the pond in hopes of securing one or more of them.

RECOGNIZES CHECK PASSER.

In the photograph and description of Mayme Cullen, the girl arrested in Los Angeles yesterday for passing a worthless check on a Santa Ana druggist, J. E. Ebrito, a local cafe man, recognizes the young woman who "worked" him for $10 last week by the same method, drawing for him a check on the National Bank of Los Angeles. She was self-possessed in asking him to cash the check and calling him by name, evinced an acquaintanceship which lulled Ebrite's suspicions.

Owing to a pressure of other work, the City Clerk has as yet not presented the budget passed by the City Council to the Mayor for his scrutiny and as the executive has five days for consideration, the measure will not be finally adopted until next week. As it stands at present, the budget calls for $20,000 more than the estimated revenues and the Mayor will have to do some fine pruning to cut expenses.

BAPTISTS ENJOY PICNIC.

The delegates to the Baptist Assembly after the morning session, which was addressed by Messrs. Waite and Bader and Dr. Williamson, took an afternoon off and enjoyed a basket picnic at Bixby Park. Coffee was served by the Ladies' Aid Society and the afternoon was devoted to general merry making, with no pretense at a set programme. The annual banquet of the assembly will be held Friday evening, at which Dr. Williamson will be the guest of honor.

Beginning today and hereafter, all main-line cars on the Pacific Electric except the flyers, will stop at State street, in the city, the only stop between Tenth street and the Willows. Heretofore Los Angeles passengers had to take local cars to Willows and receive transfers. The new order is made for the benefit of the Polytechnic High School.

Miss Winnifred Berry, elected teacher of kindergarten at Burnett, has resigned to accept a position in the Los Angeles city schools. The School Board last night awarded to Robert Bedford the contract for building the cafeteria for the Polytechnic High School at a cost of $3500. A contract for grading the school grounds was also awarded to J. W. Moore for $987.50.

A number of the City Councilmen made a junket trip to Venice today to inspect the racing roller coaster, and decide on the question of granting permission for the erection of a similar one on the beach east of the pier. Thomas Prior, who is promoting the proposed attraction, says it will cost exclusive of the cost of the ground to be leased.

Mrs. M. B. Davis, aged 69, died this morning at the residence of her daughter on American avenue. She was a native of Tennessee and came to Long Beach five years ago. She leaves four children.

AVALON.

AVALON, Aug. 16.—Los Angeles people registered at the Metropole include Dr. and Mrs. Requa, Mrs. W. G. Hutchison, Mr. and Mrs. C. F. Perry, Mrs. C. C. Carpenter, Mr. and Mrs. F. O. Johnson, Mrs. L. H. Chapin, Miss M. J. Dagee, Miss S. Miller, Mrs. S. W. Clawson and Spencer Clawson, Miss Edythe Marchant and Mrs. F. B. Drake.

Bishop John Ward of the Catholic diocese of Kansas City, Kan., and Rev. A. W. Jennings of that diocese, with Rev. Philip Williams of Avalon, were dinner guests of Manager Riordan of the Metropole early in the week.

SADDENS HOMECOMING.

Father of Hollywood Resident Dies in Kansas City, Not Long After Arrival of Son on Visit.

HOLLYWOOD, Aug. 16. — The friends of Mr. and Mrs. Will Thilenius of South Palm avenue, Hollywood, will regret to learn of the death of Mr. Thilenius's father at the latter's home in Kansas City this morning.

Mr. and Mrs. Will Thilenius left for Kansas City the 4th inst. to attend a family reunion, but as several days were spent in San Francisco and other points en route, they reached home but a few days before the father's demise.

Mr. Thilenius, Sr., was in the neighborhood of 80 and while he was known to be in failing health, it was not anticipated that the end was near. His aged mother survives. It was in her honor that the reunion was planned. It is feared that the shock of her son's death may result fatally to her.

The father spent several months with Mr. and Mrs. Thilenius less than a year ago, which was his second visit to California. He was enthusiastic about the beauties and wonders of this section. He frequently spoke of making his permanent home here and his doing so was only delayed on account of his mother, who was considered too aged for such a change in home.

Mr. Thilenius, Sr., leaves a widow and large family. Will Thilenius has been connected with the Los Angeles Times twelve years.

GOES EAST TO WED.

Hugh A. Bordeen, son of Mr. and Mrs. T. J. Bordeen, of No. 125 South Magnolia avenue, Hollywood, left this evening for New York, where he will be married to Miss Edna Rogers, daughter of Mr. and Mrs. D. H. Rogers, the 21st inst. After a short honeymoon Mr. Bordeen will bring his bride to California, where he has prepared a cozy home in Olinda. He is connected with the Santa Fe Oil Company in that town.

Surprise.

PUPPET POPS, CAUSES STIR.

MAKES SPECTATORS THINK GIRL LIFE IN DANGER.

Live Youngsters of "The Times" Camp Provide Much Aquatic Amusement for Spectators Lined on Shore of Island Resort—Waves Strip Garments and Reveal Dummy

[Special Correspondence of The Times.]

AVALON, Aug. 16.—The present inhabitants of The Times Camp are aquatically inclined and have developed into public entertainers of quite an original sort. At bathing time in the morning they are in the water about the bath-house pier in force, and the stunts they get up for the amusement of the crowd are novel and often very laughable.

Yesterday they made great fun for everybody with a highly cultivated and disciplined celluloid doll of large proportions and a delightfully realistic pinkish skin, which they have trained to do anything commanded in the water. At the busiest part of the bath hour one of the boys hurled this unfortunate dolly far out from the springboard, and immediately the whole pack of kids dove into the bay to rescue her. At first the crowd was in great consternation, thinking a real female life was in danger, and watched with bated breath the noble young lifesavers racing each other through the water to be the first at perishing Goldenhair's side; but a hearty laugh went up when Freda, as the boys call their trick doll, was dragged from beneath the Pacific with every stitch of her clothes stripped from her by the tide, and the gasping spectators realized, with disappointment, that they were thrilling over a mere puppet.

The boys have a trick of taking the doll to the bottom in deep water and then releasing it, whereupon the lightness and buoyancy of its construction causes it to race to the surface with such rapidity that it shoots straight into the air as it emerges. Imagine the consternation of a leisurely swimmer when this human-like form pops up out of the depths under his nose! Freda has become such a popular object of amusement that the crowd calls for her every day.

WHAT BOYS EAT.

The menus today were as follows:

BREAKFAST.

Germea, fresh and Silver Cow milk
Fried fish
French fried potatoes
Buttered toast
Makakake hot cakes, Scully's pure cane syrup
Ben Hur coffee.

DINNER.

Relishes
Bismarck pickles, sliced tomatoes
Soup—vegetable. Bishop's Bis Bis
Entrees
Baked Calmaco macaroni with tomatoes
Plum fritters, cream sauce
Roast
Shoulder of beef
Vegetables
Mashed potatoes, sugar corn
Combination salad
Dessert
Apple pie
Ben Hur iced tea, lemonade
Bradford's Cream bread, Santa Ana butter.

SUPPER.

Fried smelt, cooked in White Cross olive oil
Stetson's baked pork and beans
Baked potatoes
Potato salad, Yacht Club dressing
Tea biscuit from Sperry flour
Tropical Preserving Company's strawberry jam
Assorted cakes
Ben Hur iced tea, cocoa.

ROMANCE IN WRECK.

Injured Man Cared for at Home of Young Woman Companion, Celebrates Recovery by Marriage.

COVINA, Aug. 16.—It has just come to light that Cupid was also in the wreck of an automobile that seriously injured Walter Gilmore two months ago at a time when Miss Clara Amon was driving her Ford machine across the Pacific Electric intersection at Hollenbeck street.

As a result of the accident, which has confined Mr. Gilmore for a long time to the Amon home, the rooms of the pleasant dwelling on Badillo avenue were decorated and brightly lighted last night, and friends and relatives witnessed the ceremony which united in marriage the two people who figured in the sensational accident.

Miss Amon was driving her machine at the time of the accident, and Gilmore was seated by her side. The electric car struck the machine and completely demolished it. Although the girl was not hurt, the injuries received by Gilmore have incapacitated him since that time, but he has now practically recovered. The wedding was performed by Rev. J. W. Utter of the Glendale Christian Church.

The rooms were decorated in white and green, with a silver horseshoe hanging above the heads of the bridal couple as the ceremony was performed. Miss Hessa Graham played the wedding march. The couple will spend a honeymoon at San Diego, and will return to make a home in Covina.

WHEAT BURNS.

More than 120 acres of standing wheat, situated near the Salt Lake line on the south of La Puente rancho, was burned over yesterday by a fire which started near the railroad tracks. The wheat was the property of John Barton, and was valued at about $3000. A force of men, numbering nearly one hundred, fought the fierce blaze for five hours, and succeeded in saving the ranch house and farm buildings. A large stock of threshed grain near the buildings was also saved. The standing grain is a total loss, as a stiff breeze drove the fire so rapidly that nothing could stand in front of it. The fire also burned over a large area of wild pasture.

STARTS ROAD GRADING.

Work started yesterday on the grading of Badillo avenue, which is to be laid in asphalt and oil macadam for a distance of one mile. Fred H. Stout, representing Contractor B. H. Ford of Los Angeles has the contract.

A relief crew on the Pacific Electric car that reaches Covina at 1:15 o'clock in the morning, the trip known as "peanuts and beer," met with an accident near the station yesterday. A freight car had become loose from its place in the rear of the depot and had rolled out on the track. The passenger car struck it head-on, and the fender and glass front were smashed. The crew received a jolting.

In Ruins.

FIRE DESTROYS BRICK PLANT.

SANTA MONICA HAS COSTLY BLAZE AT EARLY HOUR.

Firemen Unable to Check Flames Owing to Lack of Facilities and Lateness of Their Discovery. Masons Organize Joint Temple Association at Important Meeting.

SANTA MONICA, Aug. 16.—The most destructive fire here in many years was discovered at 4:30 o'clock this morning in the manufacturing plant of the Los Angeles Pressed Brick Company, at Twenty-sixth and Colorado streets, in the southeastern part of the city. The fire had gained so much headway that little could be done, with the inadequate fire-fighting apparatus at hand, to check it, and in less than an hour property valued at more than $50,000 was a total loss.

When the blaze started in the dry kiln, there were but two men on the premises, M. Jackson, the night-watchman, and O. Mortesen. They gave the alarm and the chemical equipment was sent from the Santa Monica fire station. Fire hose was valueless, as the nearest hydrant was more than 2000 feet away. With the chemical apparatus the firemen were successful in saving the boiler-house and contents, which stood a little distance from the main sheds and buildings, housing the machinery.

Except for the boiler-house, the destruction of the plant was complete. All the machinery was ruined. More than 150,000 paving bricks were spoiled, the hot fire having melted them or twisted the cubes out of shape.

This factory, which was rushed with orders, has been operated recently to its full capacity, giving employment to about seventy-five men, who will be temporarily thrown out of work. It was one of the largest brick manufacturing plants in the State and was the property of the Los Angeles Pressed Brick Manufacturing Company. Originally it was known as the Sunset Brick Company, which had been organized by the late W. T. Gillis and R. F. Jones and a number of other local capitalists. They managed the factory with a considerable degree of success for a number of years. About five years ago they disposed of it, selling the machinery, plant and beds of clay to the Los Angeles corporation. The present owners operated it in connection with two or three other plants at different places. The office of the corporation is in Los Angeles. It is known that the plant was covered liberally by insurance, but the exact amount of the loss and the insurance could not be learned today.

The capacity of the factory was 100,000 brick per day and the season promised to be one of considerable activity, owing to numerous building contracts in the city, and the growing popularity of brick as a paving material.

Assurance is given that the factory will be speedily rebuilt.

FAVOR JOINT TEMPLE.

Masons representing all sections of the beach district met last night and succeeded in effecting the organization of the Joint Temple Association. There were delegates present from the Santa Monica Trowel Club and all of the lodges. The several propositions to build a joint temple were informally discussed. One is to accept the donation of a lot at Fremont and Ocean avenues and erect a great temple there to serve as clubhouse and lodge quarters for all of the square organizations.

Another plan is for the centralization of all Masonic interests at Marine street, and the purchase of the building now known as the Masonic Temple.

About two hundred members were present, and the vote was unanimous for a joint temple. The only question unsettled is that of location, which, from the first, has been the only issue.

The temporary organization is as follows: J. A. Balsley, president; D. W. Baker, vice-president; C. F. Thatcher, secretary, and O. G. Tullis, treasurer.

The Committee on Constitution and By-Laws consists of: W. E. Oliver, Frank Stewart and C. W. Damarel.

The next meeting will be held September 1.

Santa Monica Masons are understood to be unwilling to locate the temple as proposed south of Fremont avenue. They look upon that as a compromise site, as they had already purchased through the Trowel Club property at Third street and Oregon avenue, upon which to erect a temple for themselves. Then along came the Schader donation and they consented for purposes of consolidation to trek as far south as Fremont avenue. The Marine-street adherents do not care to go north, but are willing to accept that street as central, considering Venice as a part of the Masonic beach. In the meantime there is talk of the organization of a lodge at Venice, centering about Windward avenue, and a new temple looms big on the Venetian horizon.

LEASE POMONA THEATER.

Building to Be Completed Next February in Valley Town Is Rented for Period of Ten Years.

POMONA, Aug. 16.—The syndicate which has had plans drawn for and will erect the $30,000 operahouse on part of the former Congregational Church property on South Thomas street, yesterday signed papers leasing to Charles Curran and C. C. McKay the new theater for ten years, beginning next February, by which time it is planned to have the new playhouse ready for occupancy.

A deal in business property was closed here yesterday afternoon through the J. C. Storment Realty Agency when George Beck sold to W. A. McCormick the old Keller Hotel property adjoining the operahouse site on Thomas street and between Third and Fourth streets. Mr. Beck took in part payment on the deal a house and lot on West Holt avenue and a house and lot on Williams street in the Ganesha Park tract, the total consideration involved being $21,000. Mr. McCormick plans to move off the buildings which have been landmarks for years on his newly acquired property and will build thereon a business block, the lot being 76x120 feet. It is understood that the new building will connect with the operahouse block, the styles of architecture being similar.

Work on the $3000 Guild Hall, being built by the members of St. Paul's Episcopalian parish on Thomas, south of Fourth street, is progressing rapidly.

FOR NEW SCHOOL.

At a meeting of the local board of education held last evening the matter of an additional bond issue of $80,000 to provide at once for the erection of a grade school, which is much needed in the southeastern part of the city, and for the purchase of additional school sites before further increase in realty values, was discussed in detail by the school trustees. County Auditor Lewis, who favors raising the additional money needed for school purposes by direct taxation, was present and presented arguments

Your Land Opportunity

To act promptly when opportunity offers means success in any line in life. It means success in land buying, too. And in my Irrigated Farms you are offered the opportunity of a lifetime. It is selected land in the beautiful, fertile Perris Valley. It is near Riverside and close to the city of Perris—so city advantages are at hand. This valley is famous for its splendid alfalfa ranches—for its perfect fruit, such as apricots, peaches and apples—for its wonderful production of first grade potatoes, sweet potatoes, onions, etc. Farmers here make big money—on land similar to this selected land I am offering. The prices are only $100 to $150 an acre. A valuable water right goes with the land. Easy terms. $5 per month and $5 per acre monthly, or yearly terms if you prefer. Come and get my interesting folder. See the soil samples. Free Excursion examining this land. The area of this property is limited, so write me if you cannot come.

Emil Firth

"You're Safe at Firth's."

319 West Fourth Street

Ground Floor Between Broadway and Hill.

Home A8105

We Will Move on or About August 19th, to 346 South Broadway

Day's Events Below Tehachepi's Top

REPORTS FROM CORRESPONDENTS OF THE TIMES.

Miss Jessie McDonald,

alleged hypnotic victim of Dr. A. W. McDavit, a San Bernardino dentist, who is accused of having kept her willingly incarcerated fifteen months in his private apartments; in which time she presented him with an infant.

San Bernardino.

SAYS DENTIST WRONGED GIRL

Young Woman Missing Is Found in Apartments.

Willing Incarceration Alleged in the Case.

Disappearance of Nurse and Unhappy Sequel.

SAN BERNARDINO, Aug. 16.—Dr. A. W. McDavit is in jail facing a charge of adultery, preferred by D. McDonald, father of Jessie McDonald, 21 years old. Back of the arrest lies a strange story of hypnotism and alleged willing incarceration for fifteen months in the private apartments of McDavit, a prominent local dentist, in which time the young girl presented him with an infant, a boy.

In the early part of May of last year, Jessie McDonald disappeared from Los Angeles, where she was training at the Angelus Hospital, as a nurse. A man answering McDavit's description was last seen with her, and since then rumors frequently reached her family connecting him with the case.

The father employed detectives in all parts of the State, but their efforts failed. A member of the family, in sheer desperation visited a medium at Riverside, and was informed in the course of the medium's "trance" that the girl was in the far North.

The months drifted along and, while officers and relatives hunted high and low, the girl remained within sight blocks of her home, in the very heart of the business section, at times gazing from her window upon the busy crowds in Third street, watching friends who would have given the best part of their life to rescue her, and, at times, studying the officers hurrying to and fro.

Occasionally McDavit would smuggle her out in the late hours of night for a carriage ride in the outskirts of town, but these rides were few and far between. Yesterday a friend caught a glimpse of a pinched face peering from McDavit's window. Despite the great change which had been wrought in the girl's appearance the friend recognized her.

This discovery was reported to the father, who appealed to Chief of Police Al. Mespelt for aid. In the small hours of the morning the Chief picked up McDavit on the streets, and, taking him to the dental office, demanded immediate admittance. McDavit at first demurred, but unlocked the door, after the Chief had threatened to break in.

As McDavit, accompanied by the police chief, the girl's father and Policeman Cornelison, entered the office, a door leading to an adjoining room opened, and the girl entered. The unexpected sight of her father and the officers for an instant confused her, and then, her eyes riveted upon McDavit, she rushed across the room to where he stood between the police, her arms holding their little child. There was one cry of anguish, and then the hypnotized girl fell into her father's arms, sobbing hysterically.

McDavit was quickly hustled to jail, while the girl was taken home by the parent. She is emaciated and haggard. At the time of her rescue she was dressed in little better than rags. Until late today she refused to make any statement against the dentist, but this afternoon decided to tell the whole story of her incarceration, and made a sworn statement before Dist.-Atty. Goodcell. The nature of this statement is guarded from the public, but it is known to be extremely damaging, pointing strongly to the exercise of hypnotic power. Upon this statement a warrant, charging McDavit with adultery, will be issued.

The defendant denies all knowledge of the girl, except to state that a woman whom he did not know occupied private apartments adjoining his office. He admits he gave her money, but qualifies this admission with the statement: "I've given lots of women money, and all they are going to get out of this case is a whole lot of notoriety."

The dentist-defendant was in the limelight some six years ago when his first wife sued for divorce, her complaint charging extreme brutality to herself and their one child, a boy of 18 months. The wife, in her complaint, told a pathetic story of alleged hypnotism, claiming she had been a patient of the dentist in the East, that he had kept her in his office a long period as a prisoner.

Within the legal time after this wife secured a divorce McDavit was married to a pretty German girl, who had also been a patient of his. She now resides with her three children and one by the former wife, at Tenth and B streets.

STAY FOR CEMENT COMPANY.

Word was received here today that the Supreme Court has granted a stay of execution until September 6, in the Colton Portland Cement case, wherein Superior Judge Bledsoe issued an injunction which would have closed the new plant of the company. The injunction was obtained by orange growers who averred that the cement dust was injuring their groves and proving injurious to health. Judge Bledsoe originally granted a stay of sixty days which expired today.

The company appealed, the case being argued before the Supreme Court in San Francisco last week. The decision assures the company time in which to complete the extensive apparatus now being installed which is supposed to completely solve the dust problem. Under Judge Bledsoe's order, if the new method is successful the execution will be stayed indefinitely and finally dismissed.

RIVERSIDE.

RIVERSIDE, Aug. 16.—After taking the City Council members through the public library yesterday and showing them what improvements are contemplated for the coming fiscal year, President Cranahan of the library board succeeded in inducing the Council to increase the library fund in the budget for next year from $13,250 to $17,900. The completion of the budget for the year makes the estimate of moneys to be raised for city expenses $170,647, of which sum there is to be raised by taxation $143,932. This places the entire rate of taxation at $1.65 on $100 of assessed valuation, which is about the same as last year.

Ex-Congressman George R. Curtis of Iowa, who has been on a visit to his old home in Clinton, Iowa, and in other points of the Middle West and the East, returned yesterday to this city where he and Mrs. Curtis have spent the past several winters, including an expenditure of $146,000 for good roads and $130,000 for a polytechnic high school. The Fullerton Military Band gave a concert on the streets before the meeting.

The Fullerton Domestic Water Company has no franchise and its contract with the city will expire in about three years. The city will not renew the contract, and in all probability will put in a new plant.

POSTAL SAVINGS BANK.

Postmaster Edwards has received word that on September 5th, a postal savings bank will be established here. This follows the announcement that the city postoffice has reached the rank of the free mail delivery class.

A representative of the board of fire underwriters of Southern California, who has been redistricting the city for insurance purposes, has found by actual count that the number of buildings in the city has doubled in the past five years.

Maj. T. L. Vestal of Santa Ana visited this city for the purpose of informing himself of the desirability of mustering in a company of the National Guard here. After being assured that the company will have the support of the business men, he left stating that he would recommend Fullerton to the Adjutant-General.

See Hotel Del Monte golf prizes in Tufts-Lyons Arms Company's window.

MAY ABANDON SAND ROUTE.

Southern Pacific Likely to Select New Line Between Guadalupe and Surf, Says Former Assemblyman.

[BY DIRECT WIRE TO THE TIMES.]

SANTA BARBARA, Aug. 16.—[Exclusive Dispatch.] That the Southern Pacific may abandon its sand dune route between Guadalupe and Surf and take a new course through the heart of Santa Barbara county, saving several miles and avoiding the wind-swept coast, where large forces of men are required to keep the track during certain seasons of the year, is the opinion of former Assemblyman Samuel Fleisher of Santa Maria and San Francisco, here on his way to Los Angeles.

At the same time Mr. Fleisher did not credit the report that the broad-gauge line, now being built by the Palmer Annex Company from Guadalupe to Cat Canyon, is a property of the Southern Pacific. He did bring other important news, however, to the effect that the Southern Pacific Company had announced an agreement with the narrow-gauge company owners of the electric line from Guadalupe to Santa Maria, that will result in adding a third rail to the electric railway track permitting the Southern Pacific to haul freight and passenger cars into the city of Santa Maria.

There will also be an up-to-date electric equipment for the road within the near future.

"IT WOULD BE AWFUL."

Statement of Miss Foy Before Meeting on Suffrage Question in San Diego Last Evening.

[BY DIRECT WIRE TO THE TIMES.]

SAN DIEGO, Aug. 16.—[Exclusive Dispatch.] A large audience, one-third men, was addressed tonight by Mrs. Seward Simons and Miss Mary Foy of Los Angeles, who discussed the woman's suffrage question. The audience was responsive. Miss Foy stated she was surprised to find such sympathy in San Diego for the movement. She said that within sixty days the great stain of denying woman a franchise will be removed unless some one at Sacramento is trying to prevent the election, October 10.

"It would be awful if they do, after we have worked so hard for a year and a half only to find some technicality or the mistake by a mere man has knocked us out," she said. Mrs. Simons told of the progress of the suffrage movement in other States and throughout the world. She cited the extra advertisement derived by the State of Oregon through enfranchising women.

Shreve & Company's display of Del Monte golf prizes. Tufts-Lyons Arms Company.

ESCONDIDO.

ESCONDIDO, Aug. 16.—The Grape Day Association has arranged for a special train over the Santa Fe railway from Los Angeles to Escondido, September 9, Grape Day, with a round trip rate of $3, the tickets to be good for return on Sunday or Monday. The train will leave Los Angeles at 8:20 a.m. and will reach Escondido at 12 or 12:30 o'clock. From San Diego arrangements have been made for special trains leaving San Diego at 9:30 a.m., reaching Escondido at 12 o'clock. Returning, the trains will leave the valley at 6 p.m. A rate of $1.50 for the round trip, good for return on Sunday or Monday will be in effect from San Diego.

Postscript: Second Edition.

REPORTS OF THE EARLY MORNING HOURS.

THE VERY LATEST TIDINGS

Gathered From Far and Near Since 2 O'clock A.M.

BATTLING IN MEXICO.

CUERNAVACA (Morelos, Mex.) Aug. 17.—[By A. P. Night Wire.] The first battle of the Morelos revolution was begun at Yautepec, twenty-seven miles from here yesterday afternoon. Under the direction of Jesus Morales a considerable force of the followers of Emiliano Zapata opened fire on the Eighteenth Battalion as it entered the town. From tops of the surrounding hills, roofs of church towers, the insurrectos fired into the ranks of the Federals, who were steadily replying when carriers left to bring the news to Gen. Huerta's headquarters here. Additional Federals are being rushed to the support of the battalion and the Zapatistas are reported to be marching to the Morales forces. The Federal advance is the first movement made by Huerta in compliance with his order to wipe out the rebellious followers of Zapata.

MAKES ACCUSATIONS.

URBANA (Ill.) Aug. 17.—[By A. P. Night Wire.] William J. Bryan, speaking at a Chautauqua yesterday declared that former President Roosevelt was "intimidated" by the steel trust in consenting to the Tennessee coal and iron merger. Placing the most favorable construction on Mr. Roosevelt's own words before the Congressional Investigating Committee, Mr. Bryan said, "isn't it a pitiful factor that such an organization as the steel trust can be so all-powerful in this country as to walk into the office of the President of the United States and intimidate him with the fear of a panic into allowing it to carry out its own designs."

ULTIMATUM TO MADERO.

MEXICO CITY, Aug. 17.—[By A. P. Night Wire.] Admitting his failure to induce the Zapatistas in Morelos to surrender their arms, but professing belief in his ultimate success, Francis I. Madero was talking to President De la Barra last night when an aide brought to the President reports of a battle in Yautepec between the disgruntled revolutionists and the Federal forces. Neither De la Barra nor Madero would discuss the clash, but it is known the President assured Madero the government would insist upon the conditional surrender of Zapata and his men and Gen. Huerta would be expected to carry out his instructions.

BANQUET EX-CONVICT.

LEAVENWORTH (Kan.) Aug. 17.—[By A. P. Night Wire.] Ernest Bartholomew, former president of seven banks in Ohio and California will be released from the Federal Prison here today upon the expiration of a term of thirteen months, for misuse of the mails. Railway magnates of Cleveland and Toledo will give a reception and banquet for him on his return to Toledo. A special train probably will take him from Fort Wayne, Ind., to Toledo, where his wife lives. The prison physician says he is in better health now than when he began his term.

RACES AT MARYSVILLE.

MARYSVILLE (Cal.) Aug. 17.—[By A. P. Night Wire.] Maurice S., a local horse, was the surprise of the opening day of the local meet of the a local horse, was the surprise of the opening day of the local meet of the Pacific Coast Trotting Horse Breeders' Association yesterday. He won the 2:15 pace, but needed six heats to do it. Cresto, captured three consecutive heats in the first race, the 2:25 trot. Aeroletto won the third event for two-year-old pacers in straight heats.

CAMPAIGN EXPENSE BILL.

WASHINGTON, Aug. 17.—[By A. P. Night Wire.] The Senate, without division or discussion, yesterday agreed to the conference report on the campaign publicity bill and the report was presented to the House. Action thereon probably will be taken today. The measure then will be ready for the President's signature. The amendment limits candidates for Senator to a campaign expenditure of $10,000, and candidates for Representatives to $5000.

EARTHQUAKE IN PORTUGAL.

LISBON, Aug. 16.—[A. P. Night Wire.] A series of earthquake shocks, gradually increasing in violence, were felt in Southern Portugal late last night. At Mortela, Albufeira and other points near the coast considerable damage was done and some persons were injured. At Lagos the disturbances were accompanied by a tidal wave which caused a panic.

MARTIAN CANALS SEEN.

BOSTON Aug. 16.—[By A. P. Night Report.] A dispatch received in this city today from Flagstaff, Ariz., says the following cable has been sent by the Lowell observatory to its correspondent at Kiel, Germany, for distribution in the eastern hemisphere: "Conspicuous Martian Canals near Syrtis discovered last apposition, again visible."

ARREST FOR LYNCHING.

COATESVILLE (Pa.) Aug. 17.—[By A. P. Night Wire.] Three men, one of whom the authorities assert was a leader of the mob was arrested yesterday, charged with murder in connection with the burning to death of Zacharia Walker, Sunday night. Kennedy Boyd, a lineman, the first man arrested in connection with the lynching was released yesterday afternoon.

KNOCKOUT BROWN WINS.

WEBSTER (Mass.) Aug. 17.—[Exclusive Dispatch.] Knockout Brown of New York put out Battling Downey of Adams in the second round of a scheduled twelve-round bout here last tonight. Knockout gave the local lad a thorough beating battering him from one end of the ring to the other as long as he lasted.

NEW "RULER" ON WAY.

MEXICO CITY, Aug. 17.—[By A. P. Night Wire.] To become jefe politico of Lower California, Gen. Gordillo Escudero yesterday started for Manzanillo, at the head of a regiment of troops. The column will be reinforced at Guadalajara. At Manzanillo the expedition will embark for the peninsula and should arrive at its destination on August 25.

TOGO GOES TO BOSTON.

NEW YORK, Aug. 17.—[By A. P. Night Wire.] Admiral Togo bade New York good-by for Boston late yesterday. He spent the greater portion of the afternoon at Governor's Island, as the guest of Maj.-Gen. Frederick D. Grant, and concluded his stay with a four-mile automobile run up Broadway from the Battery to his hotel.

STEAMERS TIED UP.

LIVERPOOL, Aug. 17.—[By A. P. Night Wire.] Most of the trans-Atlantic steamship lines have issued notices that because of the strike they are unable to guarantee their regular passenger services or undertake responsibility for delay or damage to cargoes.

CHINESE GO FREE.

SAN FRANCISCO, Aug. 17.—[By A. P. Night Wire.] On the ground of insufficient evidence to show that gambling was in progress, Police Judge Deasy dismissed yesterday the cases of 144 Chinese arrested last Friday night in a rise on the Siberia club here.

EARTHQUAKE SHOCK IN ORIENT.

MANILA, Aug. 17.—[By A. P. Night Wire.] The seismographs here recorded a series of strong earthquakes as occurring at an estimate distance of 2000 miles from Manila today. The tremors continued with evident violence for a period of two hours.

TORPEDO BOAT SINKS.

COPENHAGEN Aug. 16.—[By A. P. Night Wire.] While maneuvering yesterday off the east coast of Langeland, torpedo boat No. 21 of the German navy collided with torpedo boat No. 14 and was sunk. The crew of No. 21 was rescued.

WRESTLING MATCH.

MINNEAPOLIS, Aug. 17.—[By A. P. Night Wire.] Walter Miller of St. Paul, welterweight wrestling champion, won from Joe Carr of Minneapolis last night in straight falls.

Mystery Cleared Up.

PORTLAND (Me.) Aug. 17.—[By A. P. Night Wire.] A key numbered 92, issued by a business house here, nearly ten years ago, served yesterday as the means for the probate identification of the body of a man found in the mountains of California with a bullet hole on the head. Death was supposed to have been self inflicted. The ring belonged to Ernest Greenlaw, a telegraph lineman, who went west nine years ago, and was last heard from in April, 1911, when he sent a postal card from Santa Ana, Cal. A telegram from an undertaker at Glendale, Cal., with a description of the key ring was received today.

INNOCENT, SHE SAYS.

Young Woman Accused of Passing Worthless Check Taken into Court in Santa Ana—Flying for Sport.

SANTA ANA, Aug. 16.—Declaring her true name to be Miss Jessie Kirkland and denying that she is guilty of issuing a worthless check, the young woman arrested in Los Angeles yesterday was taken into Justice Cox's court this afternoon and her preliminary examination was set for next Monday.

Today William Chappell, a merchant of Glendale, identified the girl as one who gave him a worthless check last Saturday. She bought a dress, the one she was wearing when arrested, and gave a worthless check for $15, signing it Vera Harrison. A message from Long Beach is to the effect that a girl of her description got money in like manner there.

The girl is held here on a charge of issuing to the Rowley Drug Company a worthless check for $15, to which she signed the name Mayme Cullen. She declares she was in no store in Santa Ana. She says that she was a waitress in Los Angeles and roomed at a rooming-house on Main street between Fourth and Fifth streets. The girl is in a delicate condition, and is highly nervous. She will be defended by Attorney Appel of Los Angeles.

FLYING FOR SPORT.

Fred Dekor of Seattle arrived here today by automobile from Los Angeles, and on Friday will take his first flying lesson from Glenn L. Martin, the Santa Ana aviator, from whom Dekor purchased the biplane in which Martin flew at San Diego. Dekor is a wealthy retired attorney and is taking up the flying game for the sport of it.

WANT TO KNOW.

Relatives and friends of Pedro Baisa have started an investigation to determine by what means Baisa came to his death on the night of July 22. On the morning of July 23 Baisa was found dead near a beet camp at Talbert, a bullet hole from beneath his chin to the top of his head. The Coroner's jury returned a verdict of "supposedly suicide." Baisa's Spanish relatives believe he was murdered, or accidentally shot himself. They are attempting to find out where he got the revolver that was found beside him. They say he owned no revolver.

A verdict of guilty of murder in the second degree was returned last night against Tiburcio Cabello, tried for the slaying of Miguel Gonzales at Los Alamitos on the night of April 29.

Francisco Guerra, the 3-year-old son of Martin Guerra of Talbert, who is serving a sentence in the County Jail for selling liquor, was run down Monday night by an automobile driven by W. O. Fritz of Pomona.

The officers advanced far enough in their investigations of the acts of Francisco Garcia, who is in the County Jail, to place a charge of burglary against him. He has been held on a charge of receiving stolen goods from Jose Modena, now in San Quentin. Constable Jackson yesterday swore to a complaint accusing Garcia of robbing Will Myers at the Arcade rooming-house, May 3.

SAN DIEGO.

SAN DIEGO, Aug. 16.—[Exclusive Dispatch.] George Nason died at the home of his parents here tonight from paralysis, caused by an injury sustained in diving against the rocks in the surf at La Jolla last Sunday. Nason's death is the second fatality to bathers at La Jolla within two weeks.

UNDELIVERED TELEGRAMS.

Telegrams are at the Western Union Telegraph Company for: R. M. Pattman, Mrs. Jeanette Welvart, Buela Frank, Mrs. Charles Spalluck, Obrien and Demar, W. A. Rawls, C. S. Sprague, cable for Dematels, W. G. Harges, Elma Johnson, Lewis Benson, James Plaisdell, J. M. Reibs, Jr., J. L. Hisey, C. W. Mitchell, Mrs. L. Ford, R. R. Bray, W. N. Mahen, Arch Kellar and C. C. Bendell.

1911 AUGUST 1911

Sun.	Mon.	Tues.	Wed.	Thu.	Fri.	Sat.
				17		
	21	22	23			
	28	29	30			

DATES

Many others in September.

RATES

$ 72.50—Chicago and return.
$108.50—New York and return.
$ 60.00—Omaha-Kansas City and return.
$ 70.00—St. Louis, New Orleans and return.
Many others on application.

ROUTE

San Francisco

"Overland Limited"

SCENIC ATTRACTIONS.

Yosemite, Lake Tahoe—
Yellowstone National Park—
Paso Robles Hot Springs—
Hotel Del Monte—Santa Cruz—
New San Francisco—
Great Salt Lake—

BE SURE your ticket reads going or returning this route.

All tickets, all routes good going one way, returning another.

Our men anxious to call and tell you all about it.

Southern Pacific

Ticket Offices:
600 South Spring Street.
Phones—Main 8322, Home 10171.
Arcade Station, Fifth and Central Ave.
River Station, 1500 San Fernando.

Union Pacific

Ticket Office:
557 South Spring Street.

CURED IN FIVE DAYS

Hernia, Piles, Fistula and Varicose Veins

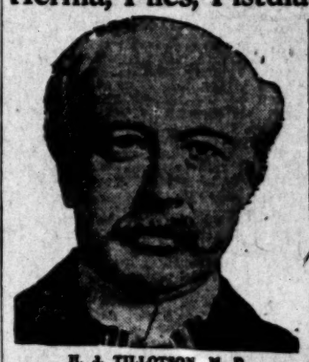

H. J. TILLOTSON, M. D.
[Established 31 Years. Copyrighted.]

I publish my true photograph, correct name and personally conduct my office. I am the longest established, most successful and reliable, as medical credentials and press records prove. Imitation of my copyrighted announcement is an evidence that I am a bona fide Specialist. I make this statement that you will know you consult a Specialist who sees and treats patients personally. I possess skill and experience acquired in such a way that no other can share. Experience is the safe standard by which judgment may be valued and results obtained.

A thorough investigation should be made by every ailing person as to the specialist he consults. Duty and destiny to self and those who depend upon you demand the best medical attention. I have the ability and can give you this service. I have always charged a very reasonable fee, so that my services may be obtained by any man who sincerely desires to be cured. I make no misleading statements or unbusinesslike propositions; neither do I desire to be particularly independent, and I would like to have you for a patient, if you will come to me on a strictly professional basis and the inducements that I offer, which are my ability and thirty-one years' successful experience. Time-saving treatment and guarantee of cure of certain diseases.

NO MONEY REQUIRED TO COMMENCE TREATMENT. Many patients have no confidence in their doctor, because he demands pay before a cure has been effected, and there are many who have been misinformed about their condition, or through unsuccessful treatment have become skeptical and think there is no cure for them. I want an opportunity to treat such cases. It makes no difference about the financial part, as I accept pay for my services as benefits are derived, when I am satisfied the patient is reliable. Health is capital at interest. I will prove my ability to cure you before asking pay for my services.

WRITTEN GUARANTEE.

Dr. Tillotson's written guarantee means a cure or no pay for services. I guarantee to cure certain diseases or refund every dollar you have paid me for my services. My services cost you nothing unless I cure your Varicose Veins, Hernia, Piles, Fissures, Fistula or any disease I guarantee to cure. My terms are reasonable and no more than you are willing and able to pay.

READ MY BOOK—It contains information every young man, husband and father should have regarding himself. Book Sent Free to those who, in my opinion, will be benefited by it. Call or write before treating for disease or disorders.

Many Cases Cured Permanently in FIVE DAYS. Most Time-Saving, Most Natural, Most Safe. No Detention from Occupation, Family or Home. A Radical and Permanent Cure. I Will Give $500 to Any Charity as a Guarantee That Every Statement in This Announcement Is True.

I cure rapidly, painlessly and at small expense. Cured patients are my testimonials; however, I do not make patients' names merchandise by publishing them. I will give conclusive evidence of my merit, which is obtained and maintained by ability. I invite you to come to my office. I will explain my treatment for Hernia, Piles, Fistula, Varicose Veins, Pelvic, Nervous, Blood, Kidney, Bladder and Rectal Diseases. I will give you free a physical examination; if necessary a microscopical and chemical analysis of secretions to determine existing pathological and bacteriological conditions. Every person should take advantage of this opportunity to learn their true condition. Certainty of cure is what you want.

VARICOSE VEINS.

In the cure of Varicose Veins, Rupture and Associate Diseases of the Pelvic Region, I am successful in bringing to bear the curative power of Nature's forces in such a manner as to supplant the old-time, wide-open surgical operations. Once it required several weeks to cure these conditions and the method which some still use is such as to endanger the life of the patient and require a long period of convalescence. Now an absolute cure can be accomplished in a few days and with perfect safety.

TRUSSES SELDOM CURE RUPTURE.

Disregard for existing Hernias has cost many lives. The smallest hernias are the most dangerous to life, because of the increased liability to strangulation. I am aware that a great deal of fraud has been practiced on the public in connection with the alleged cure of Rupture, and when I say positively that I cure Rupture, to stay cured, I do not expect any one to accept my statement without investigation of my professional work. My claim to your confidence is based on absolute facts, accomplished results. A personal consultation. I will make a free examination and can explain every detail of your Hernia and demonstrate to you the curative value of the method I have discovered. I invite the careful investigation of any person who sincerely desires to be cured. I cure Rupture, in selected cases, with perfect safety, and entail no suffering, and do not detain you from occupation under Written Guarantee. Many cases cured to stay cured by several treatments.

PILES, FISTULA, RECTAL DISEASES.

These diseases are very common; most frequently found in persons of middle or advanced age; are exceedingly annoying, often very painful, and sometimes very dangerous, and frequently unfit one for pleasure or occupation. My treatment and successes are the result of years of experience; my treatment is kindly applied. I cure Piles without cutting. Some cases are cured by one or more treatments. If I do not cure your Piles, Fistula and other Rectal Diseases, my treatment does not cost you anything. Gentleness in treatment comes from treating many cases, so I guarantee a cure of Piles, Fistula, Fissures, Ulcers and all curable Rectal Diseases.

KIDNEY AND BLADDER DISEASES.

With these diseases you may have more complications than are presented by any other diseased organs. By my searching illumination of the bladder I determine accurately the diseases and by my microscopical examination and urinalysis, make sure of the condition of the kidneys, thus laying foundations for scientific treatment.

I OFFER A FREE CONSULTATION AND EXAMINATION.
ENGLISH, GERMAN, SWEDISH, NORWEGIAN, DANISH, SPANISH SPOKEN.

H. J. TILLOTSON, M. D.

Office Hours—8 a. m. to 12 m.; 1 to 5 and 7 to 8 p. m. Sundays 9 a. m. to 1 p. m.
Entrance 134 South Broadway, Cor. Third and Broadway, Los Angeles.

DELCO DESTROYS PERSPIRATION ODORS
from all parts of the body. Harmless, antiseptic.
Sold by Drug Stores 25c
OR SEND PRICE TO HEPTONIC CO., LOS ANGELES, CAL.

Only six of those beautiful lots left in Arcadia Terrace Private Court, Center of Seaside Terrace. For information, call or write Schader's Realty Brokers, Yellow and Black Office, Fremont Avenue and Ocean Front Promenade, Santa Monica, Cal.

Whiting Wrecking Co. 415 E. 9th St.
New lumber $10.00 and up. Roofing paper $1.40 per roll. Sash weights 1¼c per lb. Sinks $1.00 and up. Bath tubs $14.50. Toilets, $12.00 and $13.00.

The Home Doctor

An Appetizer

Put two oz. of cinnamon, the peel of one lemon and one orange, one-half oz. whole clove, and one-half oz. of allspice in a pitcher or decanter and fill with Duffy's pure malt whiskey; sweeten to taste.

As fast as it is used up fill again with the whiskey as there will be sufficient bitters remaining, always sweetening as wished.

When one comes in tired and worn and without appetite and under mental strain, a wineglass sipped quietly just before the meal will remarkably revive the listless, nervous condition and sharpen the appetite

Absolutely no danger — Costs Only $12.00.
Clean, warm water at once—a bath for only one cent.
HOT WATER
Why use dangerous, expensive heaters? Cheapest and best furnaces in the world. Sectional Heating Co., 627 W. Washington.

Made to Order

Trusses, Elastic hosiery. Wheel chairs to rent. Comforts for sick room.
Pacific Surgical Mfg. Co.

THE CITY
AND ENVIRONS.

TODAY AND TONIGHT.

THEATERS.

Auditorium—"When We Were Twenty-one" ..... 8:15 p.m.
Belasco—"The Spendthrift" ..2:15 and 8:15 p.m.
Burbank—"Kindling" .....2:15 and 8:15 p.m.
Empress—Vaudeville ..... 2:30, 9:00 p.m.
Hyman—Vaudeville ..... Continuous
Lyceum—Musical comedy.2:45, 7:45 and 9:00 p.m.
Majestic—"Baby Mine" ..... 8:15 p.m.
Mason—"The Havoc" ..... 8:15 p.m.
Orpheum—Vaudeville .....2:15 and 8:15 p.m.
Pantages—Vaudeville .....2:30, 7:30, 9:30 p.m.

SPORTS.

Baseball — Oakland vs. Vernon, at Washington Park ..... 2:45 p.m.

"THE LAND AND ITS FATNESS."

Permanent exhibit at the Chamber of Commerce building on Broadway.

BUREAU OF INFORMATION.

Times Office, No. 531 South Spring street.

NEWS IN BRIEF.

Stag Party.

The United Spanish War Veterans will give a stag party at Mammoth Hall this evening. Preparations for the event have been quite elaborate and a large attendance is expected.

To Institute Court.

The first court of the Women's Catholic Order of Foresters, in Los Angeles, will be instituted next Sunday afternoon at 3 o'clock at Knights of Columbus Hall. An invitation to attend has been extended all the members.

Octogenarian Hurt.

Frank Gastalain, a Frenchman, aged 80 years, lost his footing on North Los Angeles street yesterday morning and fell, breaking one of the bones in his right arm. He was taken to the Receiving Hospital and later to the County Hospital. He had been drinking and the police surgeons believe it was the cause of the accident.

Matrons' Oratorical Contest.

A matrons' oratorical contest will be held under the auspices of the Prohibition City Committee at the Euclid Heights M. E. Church, Euclid avenue and Eagle street, at 7:30 o'clock this evening. Those who will take part are Mmes. Ida Payne, Harriet Shute, Alice Elliot, H. V. Wheeler and Ella Quint. The winner will be awarded a silver medal.

Pierson Coming Back.

Detectives Jones and Boyd wired from Chicago yesterday that they had secured the custody of J. Pierson, wanted in Los Angeles in connection with the robbery of H. T. Reid, the diamond merchant in the Grant building. The robbery took place June 21. Reid was unmercifully beaten and his office rifled of its stock of jewels. The prisoner will be hurried to Los Angeles where his partner, W. C. Rogers, was recently found guilty and sent to prison for life.

BREVITIES.

To introduce our Rubberset brushes we will give one (large enough to paint a kitchen floor,) to each purchaser of one or more quarts of "P. H.M." Floor Paint if presenting this notice to Mathews's Paint House, No. 219 South Los Angeles street.

Great sale of Children's Dresses at half price and less, now going on at the "Ville de Paris," 317 to 325 South Broadway. The assortment contains linen, rep, lawn, gingham and lingerie dresses in smart up-to-date models.

The Times Branch Office, No. 113 South Broadway, advertisements and subscriptions taken.

Hotel Rosslyn and Natick. Best 25-cent meals. Sunday eve., 35 cents.

Dr. Harry G. Maxmillor at home. Dr. Chas. L. Sexton returned.

NEW SCHOOL FOR GLENDALE.

Trustees Instructed to Secure Eight Lots on Third Street, Where Will be Erected Intermediate Institution.

GLENDALE, Aug. 16.—After much altercation the residents of this school district have instructed the trustees of the Glendale grammar school to secure eight lots on Third street, between Kenwood and Jackson streets, as a site for the new intermediate school which will be erected here within the next few months.

Several months ago an election for voting $40,000 worth of bonds for school purposes and to select the sites for an intermediate and another grammar school was held. At this time the intermediate site was selected on Kenwood street, between Third and Fourth streets, but owing to the fact that part of this site belongs to an estate and almost endless litigation would be necessary before it could be secured, the residents have decided to accept the Third street proposition.

Plans for the new building are now about completed and it is believed that construction work will begin within a month. At this school will be given a course of study which will prepare the student for entering the Glendale High School.

BAND STAND ERECTED.

A band stand has been erected on Fourth street, between Kenwood and Jackson streets, by the members of the Glendale Valley Improvement Association and the Glendale Chamber of Commerce. From this stand the Glendale concert band will give the first of their weekly concerts on the evening of the 24th inst. The band now numbers more than twenty members and is doing excellent work. The personnel of the band is as follows: F. E. Thorp, director; O. A. Welling, Walter M. Ross, E. H. Kerri, F. C. Hilliard, J. A. Yoder, E. F. Archet, W. J. McIntyre, E. R. Naundaine, P. C. Butterfield, L. B. Case, G. C. Wallace, A. Bartlett, F. Moore, H. Henning, C. D. Furst, Clyde Norman, C. M. Fowler, D. D. Goode, T. M. Furst.

Erving B. Thorne, whose family lives between this city and Burbank, and who committed suicide Monday, near Perris, was buried from the Pullam Undertaking parlors at 2 o'clock this afternoon. Interment was in Forest Lawn Cemetery. Thorne leaves a wife and three children and several other relatives here.

ELKS LODGE FOR WHITTIER.

Charter Granted After Several Applications Were Turned Down Because Census Figures Fell Short.

WHITTIER, Aug. 16.—Euthusiasm prevailed among Elks last night when a telegram was received from John P. Sullivan, Grand Exalted Ruler, with headquarters at New Orleans, stating that a charter would be issued for a lodge of the order in Whittier, as soon as a few small errors in the application had been corrected.

A meeting of Elks will be held at the office of S. W. Barton next Saturday evening, when steps will be taken toward permanent organization. It is estimated that there are at least eighty Elks in Whittier, whose memberships are at present scattered over the country.

Several applications for a charter have been made by the Elks, but were put aside, owing to the fact that the census of the city did not come up to the 5000 mark, required to install a lodge.

Light Fright.

STAR BUMP ONLY LOOKS THAT WAY.

MARS, SATURN AND MOON RISE AT SAME TIME.

Planets Do Not Rub Noses, as Spectators Might Have Feared, for Good and Sufficient Reasons, Being Many Millions of Miles Apart—Wireless News from Mars.

Star gazers, moonlight bathers at the beaches and citizens throughout the city who looked into the sky toward midnight last night witnessed a most unusual spectacle, for there was a triple conjunction of heavenly bodies.

The two great planets of Mars and Saturn and the moon arose on the horizon all at the same time and for a time it seemed to mere man as if a collision must ensue. But nothing happened at all.

Although the two planets appeared so close together, they were really great distances apart. Mars is 140,000,000 miles from the sun and Saturn's recorded distance is 886,000,000 miles.

Saturn is such a gigantic body that it is a miniature system in itself. Ten moons are constantly revolving around this planet and one of them, Titan, is nearly as large as Mars, itself. More powerful than these are two gigantic rings, only 100 miles in thickness but nearly 16,000 miles in width. These rings seem to be solid bodies to the human eye, but the astronomer says they are composed of meteorite substances. The astronomer often pauses in his work to try to realize how wonderful these mysterious rings must appear to the inhabitants of other planets. Sometimes persons on the earth see these rings stretching themselves across the sky in magnificent curves, illuminated by the rays of the sun and at other times they marvel when the rings form a dark band across the heavens at night, shut out many stars which in their swift flight keep up their march until they near the dark edge and finally disappear—somewhere, unknown to an inhabitant of the earth.

Although a monster in size, Saturn is ceintinually rotating on its axis with great velocity, and makes the whole turn in ten hours, as time is measured on the earth. Mere man cannot but be amazed to learn that the whole galaxy of stars sweeps across the heavens in the brief space of five hours. Near the planet of Saturn are several moons, always visible, some rising, some gliding along across the zenith and others dropping below the horizon.

Mars, the other planet which was the center of attraction last night, has its interesting features, too. While the people living there, if there are any, have a day just as long as the earth's day, their year is nearly twice as long.

Astronomers assert that the people inhabiting Mars have their winter and summer. Mars is also favored by having two moons instead of one, revolving around it with great rapidity. But the moons are small. They are only twenty miles in diameter and do not give much light, which necessitates the use of artificial lighting for the business and residence district of the towns and cities when night comes—if there are any cities and towns.

LOCAL TRAVELERS.

Los Angeles and Southern California People Who Are Registered at Hotels in Other Cities.

[BY DIRECT WIRE TO THE TIMES.]

NEW YORK, Aug. 16.—[Exclusive Dispatch.] The following Los Angeles people are registered tonight at New York hotels: Wellington, T. H. Conners; York, B. Fowler, Miss E. Clifton; Plaza, R. Marsh, Mrs. R. Marsh, Mrs. L. G. Pratt; Holland, Mrs. H. C. Huffman; Marlborough, C. J. Longheaven; Murray Hill, G. Mitchell, Jr., Miss A. J. Gleason.

IN CHICAGO.

CHICAGO, Aug. 16.—[Exclusive Dispatch.] The following Los Angeles people are registered tonight at Chicago hotels: Congress, Mrs. Emma A. Shannon; Great Northern, Mrs. J. A. McBride and family.

IN SAN FRANCISCO.

SAN FRANCISCO, Aug. 16.—[Exclusive Dispatch.] The following Los Angeles people are registered tonight at San Francisco hotels: Palace, A. W. Wood, H. M. Mither, M. M. McDonald, W. E. Vandevor, Mr. and Mrs. William A. Ead, Mrs. A. C. Balch and wife, Mrs. E. A. Bryant, Mr. and Mrs. L. K. Case, Will C. Keller, W. E. McCrea, Wellington Clark and wife, W. Scott, Mrs. E. F. Jeal, Mrs. A. E. Ward, Mr. and Mrs. H. A. Sublett; from Pasadena, Mrs. C. A. Culberson, Miss Kate Culberson, Miss Margaret Culberson, Mr. A. L. Thomson; St. Francis, H. Bishop and wife, A. E. Snyder and wife, H. B. Ainsworth, C. O. Whittermore, N. B. Darlington, H. Moore, R. Scott, V. W. Vichery.

FOR MIGRANT EAGLES.

Los Angeles Aerie No. 102, Fraternal Order of Eagles, has established headquarters at Turnverein Hall, for the entertainment of visiting Eagles stopping here en route to the Grand Aerie at San Francisco. The Cincinnati delegation, one hundred strong arrived last evening, and the Milwaukee birds are due here Friday.

THIEVES TAKE BEST.

The police are seeking two thieves, one of whom they expect to find wearing a full dress suit and the other a tuxedo. If they are captured S. Thompson, No. 1006 Mission street, will be notified. He reported to the police yesterday that his tailoring establishment had been robbed and the clothing stolen. He said he caught a glimpse of two young men and thought he could identify them if they are apprehended.

BATHES; IS ROBBED.

The police are searching for H. Windsor, who is charged by Fred Krueger, a guest at the Hotel Hollenbeck, with having taken $18 and a silk muffler from Krueger's room in the bath-house at Venice yesterday afternoon. Krueger told the police he met Windsor on the street and renewed the acquaintance they had made in Globe, Ariz. Windsor, according to Krueger, suggested going to Venice for a swim in the surf. While Krueger was disporting in the waves, he alleges, Windsor went back to the bath-house and helped himself to the valuables in Krueger's room.

Go East Via New Orleans.
and L. C. R. R. Lowest rate. 118 West Sixth.

VITAL RECORD.

MARRIAGE LICENSES.

The following marriage licenses were issued yesterday. Name and age given.

ANDERSON—MARTIN. Peter W. Anderson, 47; Mary A. Martin, 23.
ARONSON—BENEDICT. Carl J. Aronson, 22; Clara L. Benedict, 21.
BAILEY—CAMPO. Eugene L. Bailey, 20; Rosindo Campo, 21.
BEESON—MILLS. Clarence Beeson, 18; Blanche L. Mills, 19.
BENNER—NORTON. Emer A. Benner, 26; Katherine R. Norton, 23.
BROWN—LEHMANN. Edward G. Brown, 32; Violet I. Lehmann, 24.
CANNON—GREGG. Joseph D. Cannon, 40, Laura A. Gregg, 42.
CREEZ—CARDONA. Refugio Creez, 32; Simona Cardova, 17.
CUPPETT—THOMAS. John L. Cuppett, 26; Laura E. Thomas, 18.
EILER—ADKINS. Roy G. Eiler, 28; Mary A. Adkins, 24.
FISHER—McDOW. Charles H. Fisher, 24; Bessie L. McDow, 28.
FORBES—WALKER. Albert D. Forbes, 25; Berenice B. Walker, 24.
HAWKINS—MILLER. Roy R. Hawkins, 20; Lillian Mae Miller, 21.
HOAG—SHREVE. Thomas L. Hoag, 58; Jessie M. Shreve, 54.
KING—TODD. Everett F. King, 29; Mertie E. Todd, 26.
KOON—BURGESS. Clarence G. Koon, 22; Eugenia Burgess, 18.
LEITNER—EDDY. Paul F. Leitner, 49; Margaret A. Eddy, 44.
MARCUS—KARNOPSKY. Morris Marcus, 20; Lottie Karnopsky, 21.
PURCUPILE—KOENIG. Charles A. Purcupile, 25; Augusta Koenig, 21.
SAYLES—STAHL. Clinton S. Sayles, 27; Verna J. Stahl, 27.
STEVENS—STARGARDT. Roy A. Stevens, 28; Elsie Stargardt, 21.
VOELLINGER—KILROY. Edward H. Voellinger, 24; Margaret M. Kilroy, 23.
WARD—BRUNK. Leroy A. Ward, 27; Ella C. Brunk, 24.

BIRTHS.

Names, sex, place and date of birth.

ALLEN. Mr. and Mrs. William C. Boy, 1419 West Thirty-ninth street, August 11.
BUSS. Mr. and Mrs. John. Daughter, 1797 Thirty-seventh street, August 10.
CARLETON. Mr. and Mrs. Charles H. (Twins.) Boys, 820 Westmoreland avenue, August 14.
HUNTE. Mr. and Mrs. Adam. Daughter, 1762 West Fiftieth street, August 11.
MATSUMOTO. Mr. and Mrs. Kotaro. Daughter, 925 South Los Angeles street, August 11.
NICHOLS. Mr. and Mrs. Roy W. Boy, 842 East Thirty-first street, August 14.
PERRY. Mr. and Mrs. Rutherford B. Daughter, 3445 Lorena place, August 10.
RATTEY. Mr. and Mrs. Otto A. Daughter, 1524 Maple avenue, August 3.
SANDS. Mr. and Mrs. Raymond. Daughter, 804 East Fifteenth street, August 3.
SMOLINSKY. Mr. and Mrs. J. M. Boy, 757 Central avenue, August 13.
SPRADLING. Mr. and Mrs. Olive H. Daughter, 653 Wilshire place, August 12.
WARE. Mr. and Mrs. John H. Boy, California Hospital, July 29.

DIVORCE SUITS FILED.

ALLEY. Nettie N. against Claude C.
BUNCE. May C. against Mark George.
HUGGINS. Josephine against Homer.
WOOD. Carrie L. against Charles A.

DIVORCE DECREES GRANTED.

CLEMENTS. Ethel from J. R.
DACK. Carrie F. from David C.
JERRUE. E. C. from Edna F.
JOHNSON. George E. from Mabel.
MATTHEWS. John W. from Ida M.

OFFICIAL DEATH LIST.

Name and place of death—	Age.	Date.
ABUQUINT, Charles, Los Angeles	45	14
CASSADY, A. Lulil, Los Angeles	48	15
CHANY, Mary L., Los Angeles	56	16
CHATHAM, John J., Los Angeles	83	16
CHUNG, Lee, Los Angeles	43	14
DAVIS, Harriet, Los Angeles	77	15
HADLEY, Cedric O., Los Angeles	16	16
HALL, James E., Los Angeles	41	14
HART, Alexander H., Los Angeles	76	16
IVES, E. Russell, Los Angeles	28	14
JACKSON, Martha, Los Angeles	71	15
JENKS, Emuel L., Los Angeles	16	15
PARTRIDGE, Frederick, Los Angeles	75	13
ROBINSON, William, Los Angeles	58	14
ROZZELLE, Charles, Los Angeles	54	12
RUSH, Julia E., Los Angeles	75	13
STONE, Alfred W., Los Angeles	67	13
WATSON, Clarence C., Los Angeles	31	13

DEATHS.

With Funeral Announcements.

BOLEY. In this city, Emma E. Boley, aged 54 years.
Remains at chapel of Robert Sharp & Son Co. Interment, New York.

CLEARY. At No. 1407 West Fourth street, Mary L., beloved wife of Thomas Cleary.
Funeral Thursday, 2 p.m., from Broadway Christian Church. Interment, Forest Lawn Cemetery.

COLLAR. Gordon V. Collar, aged 14 years.
Funeral today at 2 p.m. from Sutch's parlors.

CROSS. August 14, 1911, Mrs. Katherine Cross, aged 74 years.
Funeral at chapel of Bresee Brothers, 855 Figueroa, Thursday at 2:30 p.m.

DAVIS. At the home of her son, No. 925 West Washington street, August 15, 1911, Harriet Davis, aged 77 years, beloved wife of J. F. Davis and mother of Judson M. Davis.
Funeral from the home, No. 925 West Washington street, Friday, August 18, at 2 p.m. Interment, Inglewood Park Cemetery.

HADLEY. In this city, August 16, Cedric O. Hadley, aged 16 years.
Friends may call at the parlors of Pierce Bros. & Co., No. 810 South Flower street. Remains will be taken to Lindsey, Cal., for interment.

HART. At No. 1415 Fourth avenue, August 16, Alexander Hamilton Hart, aged 76 years.
Funeral from chapel of Bresee Brothers, 855 Figueroa street, Friday at 2 o'clock.

HOWARD. In this city, August 15, William D. Howard, aged 53 years.
Funeral from the chapel of Robert Sharp & Son Co., Friday at 2 o'clock.

IVES. At No. 3030 Foster street, August 14, 1911, Edwin Russell Ives, aged 28 years.
Remains at Bresee Brothers. Interment, Fall River, Mass.

JACKSON. August 15, Mrs. Martha Jackson, beloved mother of Mrs. Nettie Ball, Mrs. C. C. Cohn, Mrs. Fannie Mansfield, Mrs. Dr. C. F. Hughes of Brooklyn, N. Y., and Mr. August C. Klenke of San Francisco, a native of England, aged 71 years.
Funeral Friday, August 18, at 10 a.m., from the parlors of Cunningham & O'Connor. Interment, Inglewood Park Cemetery.

JENKS. In this city, August 15, 1911, Emuel Lois Jenks, aged 16 years, beloved daughter of Mr. and Mrs. J. M. Jenks, formerly of Lompoc, Cal.
Funeral from the chapel of Pierce Bros. & Co., No. 810 South Flower street, August 17 at 10 a.m. Interment, Evergreen Cemetery.

LA TOURETTE. At Oakland, August 3, 1911, Mrs. Agnes C. La Tourette, aged 56 years, mother of Albert and Philip La Tourette, also sister of Mrs. E. C. Gregg of Palo Alto and of Mrs. J. A. Allison of Calexico. Cremated at Oakland.

MARX. At No. 8 Chester Place, August 16, Louise Mary Marx.
Remains at Bresee Brothers. Notice of funeral later.

MORSE. Capt. W. M. Morse, aged 74 years.
Remains at Sutch's parlors.

PARTRIDGE. In this city, August 13, 1911, Capt. Frederick W. Partridge, aged 78 years.
Friends may call at the parlors of Pierce Bros. & Co., morticians, No. 810 South Flower street. Funeral notice later.

SANGSTER. At his home, No. 405 Gibbs street, August 16, Henry Sangster, native of England, aged 60 years.
Remains at parlors of Pierce Bros., No. 810 South Flower street. Funeral notice later.

STONE. In this city, August 15, Alfred W. Stone, aged 66 years.
Funeral from Pierce Bros.' chapel, No. 810 South Flower street, August 16 at 4 p.m.

THORNTON. In this city, August 16, 1911, Frank M. Thornton, a native of Ireland, aged 43 years.
Funeral from the chapel of Robert Sharp & Son Co., No. 1215 South Flower street, Friday at 8:30 a.m., thence to Sacred Heart Church, where requiem mass will be celebrated at 9 o'clock.

TOURNOUX. At No. 3211 East Fourth street, August 16, 1911, Justin F. Tournoux.

WEBB. August 16, 1911, James T., beloved husband of Mary A. Webb and father of Edna, Lawrence, Theo, Ethel, Reginald and Frank Webb, a native of England, aged 49 years.
Remains at the chapel of Robert Sharp & Son Co. Funeral from late residence, No. 1626 Echo Park avenue, Monday, August 21, at 2 o'clock. Interment, Hollywood Cemetery.

ZALKOWSKY. Joseph Zalkowsky, aged 50 years.
Funeral today at 3 p.m. from Sutch's parlors.

CARD OF THANKS.

We wish to extend our heartfelt thanks to our kind friends for the sympathy, attendance and beautiful floral offerings for our son, Walter. E. A. WELBOURN AND FAMILY.

MANY PERSONS
spend sleepless nights due to their inability to make "both ends meet." If your present position is not sufficiently remunerative, get a better one by reading the "Help Wanted" columns of The Times "Liner" section.

Solid Gold Cuff Buttons
Half Price Today
The most extraordinary cuff button opportunity of the year. Don't miss it.
$3.00 Cuff Buttons $1.50
$4.50 Cuff Buttons $2.25
$5.00 Cuff Buttons $2.75
$7.00 Cuff Buttons $4.00
Geneva Watch and Optical Co.
305 S. Broadway

"The Exclusive Specialty House"
Myer Siegel & Co
At 445 So. Broadway.
Special Values In Children's
Wash Dresses
At $1.45
Sizes 2 to 6 years, splendid assortment of fine wash dresses.
At $2.95
Include fine chambray, fine gingham in beautiful colors; models for 8 to 14-year sizes.
At $5.00
Are offered a splendid selection of children's lingerie dresses, in white and in colors.

TELL YOUR NEIGHBOR
that Marshutz is moving to his fine new store in the Lankershim hotel at 704 SOUTH BROADWAY near Seventh.
"MARSHUTZ GLASSES FIT THE EYES."
Marshutz Optical Co.
555 So. BROADWAY.

WOMEN'S $30.00 SUITS
Samples of the very latest styles. Don't miss them..... $15
Empire Sample Suit Co.
Second Floor Parmelee-Dohrmann Bldg. 444 SO. BROADWAY

Vollmer-Jantzen Co.'s. Greater China Store
An opportune time to furnish your Beach Cottage or Country Home.
N. E. COR. 7TH & HILL STS.

Kornel Phosphate
The Great Thirst Quencher
Made From Ripe Grape Fruit
L. J. Christopher Stores

Davidson Sample Shop
Ladies' and Misses' Suits
$35 Values for $15.00
526 S. BROADWAY Clune Theater Bldg.

THE WALKER PORTABLE

Buy a Ready Made House
"Asbestos Lined"
We set it up anywhere for you. Call and see our samples at 1322 So. Grand ave.
E. R. WALKER,
25261. Bdwy. 2686. P. O. Box 1372.
"Closed Sat. P. M. and Sundays."

NAUMANN & SCHILL, Inc.
306 So. Spring St. Branch, 234 W. Fifth St.
Imported and Domestic Delicatessen.
Goods shipped to all parts Southern California and Arizona. Express prepaid on $5.00 orders, check accompanying order, radius 100 miles. Write for summer price list.

Cemeteries.

Inglewood Park Cemetery
Two Miles outside of the city limits, on the Los Angeles and Redondo Railway. 300 acres of perfect land, with improvements outclassing any cemetery on the Coast.
207 South Broadway, Room 204.
Phones—F1303; Main 4455.
Superintendent's phone, 19541.

Hollywood Cemetery
Location ideal—modern and attractive. High, rolling lawns; beautiful lakes, trees and shrubbery. All lots under perpetual care. Melrose and Colegrove cars to grounds.
A1131. 708 Laughlin Bldg. Main 301.
Cemetery phones, 59055. Hollywood 542.

Rosedale Cemetery
An Endowed Memorial Park, noted for its natural beauty. Endowment Fund for perpetual care, $300,000. Modern Receiving Vault, Chapel, Crematory and Columbarium. Accessible. City Office: Suite 302-306 Exchange Bldg., N.E. corner 3rd and Hill sts. Phones—Main 903; A3829. Cemetery office, No. 1151 West Washington street.
Phone—72553 West 80

FUNERAL DIRECTORS.

Peck & Chase Co., Undertakers.
1213-15 South Figueroa street. Lady assistant. National Casket Co. caskets. Tel. Main 61; 32727.

A New Way to Idyllwild Among the Pines.
Leave Los Angeles, 7:30 a.m., Southern Pacific, for Banning, thence via auto stage over the new scenic road—$9.80 round trip. Southern Pacific.

We Backed 103 Orders for These Man-Tailored Skirts to Measure Wednesday at $4.75
You will have to hurry to get one, for the offer is so sensationally unusual, there is not a doubt but that the entire allotment of 200 will be taken up today.
HERE is the proposition—YOU select any material from our stock of new Fall Skirtings at $1.00 per yard, and our expert man tailor will measure you and make it up into a fashionable new fall style skirt—and the charges will be only $4.75 for everything complete. It will be a skirt that any first-class tailor would charge $10.00 for. Satisfactory fit and workmanship guaranteed. (Main Floor)
Jacob DAY&CO. 334-333-333 "SOMETHING"

Our Annual August Clearance of Furnishings, $30,000 Stock at Savi

Sale Starts Today, South Aisle, M
Men, the Savings on a Year's Supply
THIS great August Sale, which hundreds of people have learned to wait for, is former season in the selling of men's haberdashery. The management required and therefore placed no restriction on price reductions. It is an event which offers greater or lesser degree.

Golf and Negligee Shirts
75c Blue Chamb. and Black and White Golf Shirts...45c
$1 and $1.25 Coat Style Golf Shirts; plain, plaited...69c
$1, $1.50 "Cluett" and "Monarch" Stiff White Shirts...50c
$1.50 Plaited Golf Shirts; imp. novelty patterns.....$1.05
$1 Imported Madras and Solesette Negligee Shirts....69c

Half Hose as Low as Half Price
Seconds 12½c Seamless Half Hose, pair.....6¼c
Seconds 25c Silk Lisle and White Feet Sox.....12½c
Samples and Odd Lines 25c and 35c Sox, pair.....19c
Seconds of best 50c Pure Thread Silk Sox, pair.....29c

Underwea
50c Ecru Balbrig
50c Summer Wt.
50c Short Sleeve
Sec. $1.25 Ecru
$1.50 Wh. Lisle

Pajamas
$1.25 and $1.50
$2 Flannel
50c Muslin
85c Best Standa

There was no tariff on fig leaves in the days of Eden, but the fig leaf dealers had to invent clothes to supply the popular demand. Today, the wool schedule revision evidences the public demand for CHEAPER clothes and cheaper clothes we have to give you. Absolute clearance of this season's goods at under clearance "Revised" prices.
$30 Suits-to-Order $19
$40 Suits-to-Order $24
To Our College Friends
Refurbish your wardrobe for school wear. College clothes of class, and style, and originality—the kind you'll like.
Early Fall Suitings Now In.
A. K. BRAUER & CO
"TAILORS TO HER WHO KNOW"
— TWO STORES —
345-47 SOUTH SPRING AND N.W. COR. FIFTH & SPRING

INJECTION BROU
Gives Prompt and Effectual Relief without inconvenience, in the MOST OBSTINATE CASES
No other treatment required.
SOLD BY ALL DRUGGISTS.

INVESTMENT BUILDING CO.
1005-1008 W. P. Story Bldg.
Sixth and Broadway
LOS ANGELES

WOMEN should know about our wonderful appliance which cures at home, without drugs or operations. No faith or belief required. Try it. "You Take No Risk." WRITTEN GUARANTEE. Satisfaction or money refunded. Price $5 prepaid; or at Agencies in principal cities. Therapeutic Laboratories. Los Angeles office, 516 Grosse Bldg., Sixth and Spring. Consult our physician or send 6c in stamps for FREE 59-Page Book.

Excellent Service To Eastern Points
Via Salt Lake Route
Tickets at 601 So. Spring St.

CROWN COMBINOLA
The Best Player Piano
SMITH MUSIC CO.
406 W. Seventh St.

Absolutely No Waste
to GAS fuel.
You have just the amount of heat required. Not so with other fuels.
Los Angeles Gas and Electric Corporation

"Herrick" Refrigerators
are "Quality" Refrigerators, with a low price. Have a wonderful system of Dry Air Circulation
$18.00 to $150.00
HENRY GUYOT.
538 So. Spring Street.

The Right Kind of Lenses
Is the Only Kind to Wear
It is the only kind my patients receive. If were not so, I could not afford to the guarantee that any required lenses during one year would be made without extra charge.
My Prices Are Right
No one pays an exorbitant price. No extra charge is made in order to give agent or solicitor a present of an automobile or a commission of any kind. If you want any kind of optical come and see me, and get just what need at a most reasonable price.
Toric (deep curved) and Kryptok visible double sight) lenses a specialty.
Dr. McCleery Specialist & Optician
Fifth & Broadway Over 3rd Store

S. B. Bailey
Oldest Jeweler on Broadway, has removed to his —NEW LOCATION— 541 So. Broadway.

Quickest Relief Known For All Foot Troubles
The following is absolutely the surest and quickest treatment obtainable for all foot troubles. To solve two tablespoonfuls of Calocide compound in a basin of hot water. Soak the feet in this for half fifteen minutes, then gently massaging the sore parts. (A shorter time will not bring results.) The effect will be a revelation. All soreness goes and the feet feel so glad you ever sing for joy. This treatment should be repeated each night until the cure is perfected. Corns and callouses can be peeled right off. Bunions are reduced. Sweaty, smelling feet, tender and swollen feet usually need but a few applications. Any druggist has Calocide in stock, or will get it from his wholesale house. 25c buys enough to put the worst feet in good condition. Calocide should not be confused with patent medicines. Formerly it was used only by the profession, but is now used by the general public, and is surely a boon, especially to those who have been experimenting with ineffectual powders and tablets.
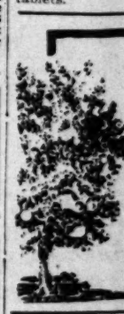
FAIRYLAND
can be no prettier than an Orange Orchard in full bloom or when the golden harvest is hanging amid the leaves. WEST GROVE ORANGE AND LEMON LANDS promises just such Fairyland for here is ideal soil, water and all other wanted conditions. Acres at $200, in 5, 10 and 20-acre lots. 420 F. V. OWEN, West Sixth. Sunset Bdwy. 2166. Home A2225.
Every Woman
is interested and should know about the wonderful MARVEL Whirling Spray. The new Vaginal Syringe. It—most convenient. It cleanses thoroughly.
Ask your druggist for it. If he cannot supply the MARVEL, accept no other, but send stamp for illustrated book—sealed. It gives full particulars and directions invaluable to ladies. MARVEL CO., 44 East 23d Street, New York
For Sale by the Sun Drug Co., 324 So. L. A. St., and The Owl Drug Co.'s Stores.

FURNITURE
of Quality
CASH OR CREDIT
Los Angeles Furniture Company

AUGUST

SUNSET M-7051 DAYLIGHT
Jacoby
337-333-335
"SOMETHING NEW"

learance of
k at Savings

outh Aisle, Main Fl
r's Supply will A
learned to wait for, it suggested management required that this
an event which every man should

Underwear at
50c Ecru Balbriggan Shirts and
50c Summer Wt. Rib, Ankle
50c Short Sleeve Shirts and
Sec. $1.25 Ecru Lisle Union
$1.50 Wh. Lisle Union Suits,

Pajamas and
$1.25 and $1.50 Sateen Pajamas
$2 Flannel and Oxford Coat
50c Muslin Gowns; French and
85c Best Standard White

ght Kind
enses
nly Kind to
Wear
d my patients receive. If
could not afford to make
t any required change of
year would be made with

es Are Right
exorbitant prices. No at
de in order to give some
e a present of an optic-
mission of any kind.
any kind of optical work,
e, and get just what you
reasonable price.
urved) and Kryptok (tri-
ht) lenses a specialty.

Cleery Specialist & Optician
roadway Over Owl Drug Store

. Bailey
reler on Broadway,
removed to his
W LOCATION—
So. Broadway.

elief Known
All Foot Troubles
is absolutely the surest
reatment obtainable for
all foot troubles. "Dy-
solve two tablespoonfuls
of Calocide compound in
a basin of hot water. Soak
the feet in this for fifteen
minutes, gently
massaging the sore parts.
(A shorter time will not
bring results.) The effect
will be a revelation. The
soreness goes and the
feet feel so good you could
sing for joy. This treat-
ment should be repeated
the cure is permanent.
Uses can be peeled right
reduced. Sweaty, smelly
and swollen feet usually
applications. Any druggist
stock, or will get it from
25c buys sufficient
fect in good condition.
not be confused with pat-
ormerly it was used only
but is now used by the
nd is surely a blessing
s who have been experi-
effectual powders and

FAIRYLAND
an be no prettier
han an Orange Or-
hard in full bloom
er when the golden
harvest is hanging
mid the leaves.
THE GROVE OF
WEST GROVE ORANGE AND LEMON
LANDS promises
most such Fairyland
er here is ideal soil,
ter and all other
conditions
anted. Prices
ersey at $200, in 5,
10 and 20-acre lots.
O. OWEN, 420
V. Sixth. Sunset
dway. 2566. Home
1228.

very Woman
interested and should know
about the wonderful
ARVEL Whirling Spray
the new Vaginal Syringe.
Best—most convenient. It
cleanses instantly.
Drug Co., 324 So. B'dway, Los Angeles, New York

ITURE
quality
CREDIT
rniture Company

B. Blackstone Co.
DRY GOODS
BROADWAY SOUTH BROADWAY.
re are Blackstone bargain days. Every
the house is in the race for big business at
ner prices. Moral: Trade at Black-

Choose Your Favorite.
of Summer Dresses,
and Coats Included in This
-Price Clearance
$6.95 $10
an $25.00 Included in This Clearance
ce is here. Every kind, sort, color and style is in-
ner garment in our stock goes. None reserved.

NEN SALE
Have you been here? Have you taken advantage of this sale? Have you clipped any of these money-
ther buy! Here's another. Better use it. Reduc-
the count.
Linen Huck Towels, firm and
ven. Plain white or with
der. Full 20x40-in. size. $2.65
Linen Huck Towels, 20x40 inches.
ches. An unusually good towel,
$4.00 dozen price. Per dozen.... $3
Hemstitched Huck Towels:
25x42 inches. All white. 50c
Hemstitched Allover Fancy Huck
20x40-inch 50c
Extra $1.00 Huck Towels. A
uality, with damask border of
ne of the best huck towels 75c
100 Dozen of These
Huck Towels with hem-
the size. Good weight. 25c
Linens, sheets, pillow cases and similar lines.
The Linen Dept. is a cut price. Come and see.
Well Made Corset Covers
Special 75c values, including gar-
ments trimmed, most effectively trim-
ed. Every size in the lot. 50c
EVERY BELT YOU WANT
AT HALF PRICE
Silk Belts, Elastic and Wash Belts
AT HALF PRICE.
Silk Belts, Belts of every color and shade,
AT HALF PRICE.
and Vici Belts—every conceivable width,
AT HALF PRICE.
Everything imaginable—worth 25c to $3,
AT HALF PRICE.

Victor Concert
This Afternoon
You are invited to
our daily Victor
concerts afternoon
and evening, with
the latest Victor
records that appear.
Every one is usually
welcome to call from
2 to 5 and hear
selections played.
Take the elevator
to the Victor floor.

Buy a Victrola on
ekly Payments
a Victrola—the wonderful Talking Machine
—the finest produced. Victrolas sell at
to $250—yet you can buy any of them on
. They are no longer luxuries available only
.
, every instrument has the same exclusive
Motor, Sound Box, Tonal Arm and Horn
be found only in Victrolas—features which
make them without question the
very best Talking Machines in
the world. Come in and hear
them demonstrated, at any con-
venient time—then you'll ap-
preciate the Victrolas' superi-
ority of tone reproduction.

Victors, Edisons
We carry complete lines of Vic-
tors and Edisons—Victors from
$10 up, and Edisons from $12.50
up—both of them purchasable
on easy terms.
All the newest Victor and Edi-
son Records here—with perfect
demonstrating rooms especially
arranged for your convenience
and comfort.

J. Birkel Co.
448 South Broadway
Eastman Kodaks
Victor Victrolas
Victor Records
Schmer-Cecilian Players
Farrand-Cecilian Players
Kranich & Bach Players
BRANCH, 108 FIFTH STREET
BRANCH, 108 E. COLORADO ST.

The Los Angeles Times

Population: By the last Federal Census (1910) —319,198 / By the last School Census (1911) —360,000

THURSDAY MORNING, AUGUST 17, 1911. 10 PAGES. PRICE: Single Copies, on Streets and Trains, 5 Cents / Per Month, per Copy, Delivered, Five Cents

Ponder the Bill.

PANG OF PAIN SPANS THE SEA.

Dentist Called Ten Thousand Miles by a Toothache.

Specialist Here from Paris to Heal a Banker.

Just Steps Across to Fill 'Em; Back Soon.

Dr. Daniel Holly-Smith of Paris, France, reputed to be one of he greatest dentist-surgeons in the world, arrived in Los Angeles yesterday morning after a breathless trip across the Atlantic Ocean and the North American continent, a distance of some 10,000 miles.

He came from Paris to Los Angeles at the request of A. J. Hubbard, president of the First National Bank of Redlands, and one of the wealthiest residents of that city.

Hubbard sent for Dr. Holly-Smith to come to Los Angeles to treat his teeth, which have been aching.

Upon receipt of the cablegram Dr. Holly-Smith announced to his wife that he would immediately call upon a patient in California, U.S.A., and that a change of collars and his tooth brush should be prepared.

Mrs. Holly-Smith, who is a stunning titian blonde, said that she would accompany her illustrious husband on his trip to visit the American patient. With little ado they boarded the Lusitania at Liverpool and in due time arrived in New York, where they caught the eighteen-hour train of the Pennsylvania Railroad to Chicago, wasted an hour or so in securing a taxi to take them to the Santa Fe station, where they boarded the California Limited for Los Angeles.

Yesterday morning Dr. Holly-Smith and his wife stepped from their train.

Dr. Daniel Holly-Smith,

who was summoned from Paris to Los Angeles to treat a toothache for the wealthy president of a Redlands bank.

After some hotel difficulties they were ensconced in the Alexandria, where they immediately became objects for the curious.

"Are you sight-seeing in the West?" demanded a reporter with a brilliant inspiration.

"No. I have been traveling so fast that I have not had time for sight-seeing. I am here on a professional call and shall hurry back to Paris as soon as I am through," said Dr. Holly-Smith. "You see I have a patient in Los Angeles who cabled me to come to see him as he has had a recurrence of an old trouble."

"Will you kindly tell us your patient's name?" came the chorus.

Just then the door to the adjoining room of the suite flew open and Mme. Holly-Smith stepped briskly into the room.

There was a rush of French directed toward the calm husband. Then Dr. Holly-Smith, with a puzzled look on his strong face, said that perhaps it would not be ethical to give his patient's name, and after that Mme. Holly-Smith stood guard until the newspaper men left.

About 4 o'clock A. J. Hubbard of Redlands, who has been spending the summer months at Long Beach, called at the Alexandria in his automobile and immediately Dr. Holly-Smith and Mme. Holly-Smith began to reassemble their luggage. They vacated their suite on twenty minutes' notice and disappeared toward Long Beach in the automobile of Hubbard.

On their arrival at Long Beach Dr. Holly-Smith and his wife secured apartments at the Hotel Virginia.

About two years ago when Hubbard was touring France in his automobile he was seized with a severe and peculiar toothache. He had heard of Dr. Holly-Smith and hastened to Paris. An operation was performed which completely relieved the trouble and the patient went his way rejoicing.

About two weeks ago Hubbard was exposed to the chill ocean breeze and again was attacked with the trouble of the teeth. Local dentists failed to give relief and he sent a cablegram to Dr. Holly-Smith, in Paris, asking him to call upon him at his bungalow in Long Beach, all expenses paid.

It is understood that the operation on Hubbard's teeth will be performed today and that after a week's rest Dr. Holly-Smith and his wife will hurry back to Paris.

Principals in a Flyaway Elopement,

which for romantic setting and thrilling background has Robert W. Chambers backed off the boards into deep water. They are Lawrence Converse, of Glendora, who was arrested and held in jail as an insurrecto by the Mexican authorities during the late unpleasantness, and Miss Amelia Spencer, a society girl of El Paso, who used to carry fudge to him in his cell. Miss Spencer came here to visit relatives in Santa Monica. Converse drove down yesterday from Glendora in an auto, they succeeded in evading their respective relatives, were arrested for breaking the speed limits, and finally arrived in San Bernardino, where they were married last night.

Thrilling to the Last.

MOTOR ELOPEMENT END OF WAR-BORN ROMANCE.

THE CLIMAX to a thrilling romance in which war and love, dungeons dark and frivolous fudge, prisons, battlefields and bold bad insurrectos played about equal parts, came last night when Lawrence Floyd Converse of Glendora and of Mexican war fame, was united in marriage with Amelia S. Spencer of El Paso, who used to carry candy to him while he was confined in the Juarez jail. The ceremony was performed in San Bernardino by Father John Brady as the culmination of an auto elopement which set two families to wearing out telephone and telegraph wires and perfectly good automobile tires in a vain effort to locate the elopers.

Young Converse left home in the big machine Monday morning, the understanding being that he was going to Los Angeles for a little visit and would be back the same evening. He didn't come. Miss Spencer left the home of Mr. and Mrs. Gastill in Santa Monica, relatives with whom she has been visiting, for a little ride with her friend of jail days last winter. She didn't come back either.

The only hitch—other than the desired one—in the elopement came when they entered Los Angeles at a rate to claim the official attention of a motorcycle policeman. Converse had to leave his prospective bride in Harris & Frank's clothing store—where he went to buy his wedding habiliments—long enough to go to the station and pay his fine. Then, with a hoarse whisper to the clerk concerning stern and wroth parents on the lady's trail, Converse bundled her into the auto and with a whiz and a roar they were off, the new clothes snugly tucked under the seat.

The rest was easy, for the long and dusty drive to San Bernardino was lovelit with a rose tint that effectually concealed such prosaic things as thank-ye-marms and motorcycle cops. But even at that they did not venture to look back without apprehension until the last words of the Catholic marriage service had been said and they were man and wife.

Young Converse is 23 years old. He attained almost national prominence at the time of the Mexican insurrecto uprising through his activities in behalf of the insurgents, as a result of which he was arrested and jailed. His parents, Mr. and Mrs. C. N. Converse, succeeded in obtaining his release only after great difficulties had been overcome by the and of influential friends.

Miss Spencer is one of the well-known members of the younger social set in El Paso. In company with several friends, she visited the Juarez carcel to comfort the forlorn youth, armed with bon-bons and other dainties of the real American home-made sort. It was through the bars of the Juarez jail that the romance was born.

She is a charming little body of barely 19 summers, with great masses of brown hair, winning blue eyes and as sunny a personality as ever came out of the South. Her parents are entirely ignorant of the match, as were, until late last night, those of Converse. After the ceremony was over, the newly-made Mrs. Converse announced, with a little moue, that she s'posed she'd go back to El Paso and break the news to papa now.

Converse has a place with a manufacturing concern in Claremont and it is probable that the young couple will live there.

Following An Example.

JAPS TO MAKE GREAT PEACE DEMONSTRATION.

A MOVE which is looked upon as of great significance, by reason of its scope and the number of Pacific Coast Japanese involved in it, was made yesterday by several thousand local sons of Nippon, who announced their intention of taking part in a great peace demonstration in this city. Admittedly one of the first fruits of the example set by President Taft in binding three great world powers in the bonds of peace, the action of the Nipponese of Los Angeles is said to be one to be followed by those of the other large cities of the Pacific Coast until practically all of the sons of that race in this country stand pledged to support the cause of universal peace.

Proclamations spread broadcast among the Japs yesterday announced a "Monster Mass Meeting of the Japanese People on Behalf of Universal Peace." It will be held at the T.M.A. Hall, Sunday evening at 7:30 o'clock.

Presiding will be John Dennison, who will be introduced by M. Nakamura, a graduate of the University of Chicago and the leader of the Japanese association in Los Angeles county.

Nakamura will make one of the principal addresses of the evening on "The Diplomatic History of the United States and Japan, the Race Question and the Possibility of War Between the United States and Japan." Addresses will also be made by other members of the association, among them I. Takemura on "The World's Universal Peace," M. Clark, "What We Can Do to Assist in Securing Universal Peace," G. Y. Kato, "The Future Possibilities of Los Angeles for the Oriental Trade." Joseph F. Seymour, Jr., will make an address on "The Political Relation of Japan and the United States." There will be musical selections by the orchestra during the evening. All American people are invited to join with the Japanese in this demonstration of good fellowship.

"The meeting Sunday is a very important one and will begin a new epoch," said Seymour yesterday. "It is the first of the kind ever held in the country and will really mark a new era towards universal peace."

The immediate cause of the demonstration is the desire of the Japanese people of the Coast to show their appreciation for the cordial reception given Admiral Togo by the United States government during his present visit here.

There are 40,000 members of the Japanese association in Los Angeles county and about 22,000 in Los Angeles. Plans now under way indicate that the gathering next Sunday will be the greatest ever held on the Pacific Coast.

Strange Pica.

COUNTERFEITER ONCE, HE'S ONE NO LONGER.

THE PRELIMINARY examination of N. P. Pyron, alias Thomas V. Redman, charged with having in his possession and attempting to pass counterfeit ten dollar gold pieces, was postponed for ten days yesterday. In the meantime the case of Pyron will be presented to the United States grand jury.

Pyron was captured by the police at San Pedro, July 28, where it is alleged he was attempting to get rid of a "gold" piece at a pool-room. When taken into custody, no counterfeit was found in his possession.

It developed yesterday that not only was Pyron sailing under a false name, but his attorney, Frank Dominguez, is authority for the statement that his client has already served two terms in prison for the offense of counterfeiting, both convictions being secured in Arizona, at Folsom and McNeill's Island. It is alleged that Pyron's father is a wealthy ranchman living in the vicinity of Ft. Worth, Tex., where he is said to be the owner of 2000 acres of grazing land.

Pyron admitted yesterday that he had assumed his present alias of Redman so that his father might know nothing of his disgrace. He claims to have lived in Southern California for the past fourteen years, and says that at the time of his arrest he was running a butcher shop in Norwalk. He was in San Pedro the day the counterfeit was offered to the pool-room keeper, but denies that he was the man who attempted to pass it, or that he had been concerned in counterfeiting in any form—this time.

There is a serious question as to his identity, but it is asserted by the government officials that either he attempted to swindle the San Pedro man or employed a stool-pigeon to get rid of the stuff. In the excitement attending the arrest several of Pyron's companions succeeded in effecting their escape. It is thought that the real offender may have disappeared, leaving Pyron with no evidence of guilt on his person. The prisoner denies that he has a "cache" of hidden counterfeiting tools and moulds hidden away anywh

A Stunner.

SHOW TO TOP ALL OTHERS

Shriners Plan Unique Affair for November.

Promises To Be Best Effort for Worthy Cause.

Proceeds to Swell Fund for Great Convention.

Planned to eclipse everything in its line that Los Angeles has seen in the past, the first steps were taken yesterday in preparation for a gargantuan Household Show, the proceeds of which will be devoted to making the Shriners' convention here next spring the biggest thing that even that versatile and discriminating order has ever experienced. The show will be held in Shrine Auditorium, in November, and under the direction of Al Malaikah Temple. The committee directly in charge is composed of fifty-five nobles, and at their head will be Potentate Motley H. Flint, chairman, and Past Imperial Potentate Fred A. Hines, assistant chairman.

The show will last ten days, and from now on the committee and its sub-committees will be veritable hives in the labors of preparation. No effort is to be spared that can in any way contribute toward making the function one to create history for the Pacific Coast. Among all the past performances of Al Malaikah Temple it is planned to make this one stand out as unique. The merchants of the city will be asked to co-operate with exhibits, and the result of a preliminary canvass indicates a financial success beyond anything the planners had hoped for.

It is expected that the theaters will co-operate by permitting their talent to appear in the series of daily and nightly entertainments to be given. One of the best features, especially for the women, will be the cooking contests, in which it is expected the leading chefs of the city will co-operate. Adjoining the auditorium there will be erected a big tent which will house a grocery store, stocked by donations from generous merchants. These donations will be sold and the proceeds used to increase the sum of money it is necessary to have for the entertainment of the Imperial Council next May. The club women of the city will be asked to aid in this big enterprise by giving the committee in charge every possible assistance.

Forty thousand members of the Imperial Council, representative men from every part of America, are expected here next May. The committee in charge of the affair has received many letters asking for hotel reservations. Among others were Al Azhar Temple, Calgary, Alberta, Canada, eight rooms; Ismailia Temple, Buffalo, accommodations for 125 persons with patrol; Murat Temple, Indianapolis, 125 persons patrol and band; El Mina Temple, Galveston, patrol, band of thirty-five men from Galveston, and patrol of thirty men from Houston, accommodations for 100; Lu Lu Temple, Philadelphia, band of fifty, patrol of thirty, accommodations for 200; Al Koran Temple, Cleveland, 100; Mecca Temple, New York City, fifty or sixty rooms; Acca Temple, Richmond, Arab patrol; Nile Temple, Seattle, band, patrol and large repreesntation; Ararat Temple, Kansas City, patrol and accommodations for 100; Islam Temple, San Francisco, very large representation; Damascus Temple, Rochester, accommodations for sixty.

The complete arrangements for both the Household Show and the convention next May will be made by the Executive Committee, which is comprised as follows: Motley H. Flint, chairman; Fred A. Hines, assistant chairman; W. H. Harrison, J. H. Nightingale, Benjamin Powers, Dr. Charles Benbrook, B. H. Dyas, O. M. Souden, Henry S. Jones, W. P. Jeffries, Dr. W. A. Smith, Freeman G. Teed, W. E. Bush, J. J. Jenkins, Martin C. Neuner, David Martin, Dr. Ray D. Robinson, A. C. Brode, H. L. Cornish, G. E. Nagel, W. D. Newerf, Louis M. Cole, Dr. S. E. Burke, W. M. Humphreys, W. D. Deeble, Dr. Lewis E. Ford, F. J. Zeehandelaar, M. A. Hamburger, D. E. Barclay, H. B. Woodill, Sterling S. Boothe, R. L. Phister, Perry W. Weidner, C. S. Walton, Dr. W. F. Spinks, Harold H. Moore, S. A. Butler, Frank L. Miller, A. A. Eckstrom, W. G. Hutchinson, J. Tod Cook, R. E. Dill, Dr. W. K. Chambers, F. H. Brooks, O. R. W. Robinson, C. L. Bagley, Dr. N. F. Hirtz, William R. Ruess, W. G. McCarty, John W. Schenck, Jr., E. P. Johnson, Jr., Edward A. Geissler, E. J. Stanton, J. A. Keeney, R. W. Bailey.

Dr. F. C. E. Mattison, who successfully handled the details of the splendid entertainment in Pasadena during the American Medical Association, will be chairman of the Pasadena Day Committee, Imperial Council meeting.

LONG, SAD JOURNEY.

Relatives of Late Sea Captain Traveling Here to View Remains Before Body Is Cremated.

Two relatives, a sister and a nephew, the latter, Henry P. Connor of Newark, N. J., are traveling to Los Angeles to view the remains of Capt. Frederick W. Partridge, who died Sunday after an illness of two weeks. The body is being held at Pierce Brothers' undertaking establishment until the arrival Saturday of these relatives, when it will be cremated.

Capt. Partridge died at his rooms, No. 120 1-2 South Spring street, aged 78 years. He came to Los Angeles twenty-five years ago, retiring from the sea after a long career full of adventure. His home was in Northern Maine.

Previous to settling in Los Angeles Capt. Partridge had made numerous trips to San Francisco around the Horn and determined when he retired to pass his days here.

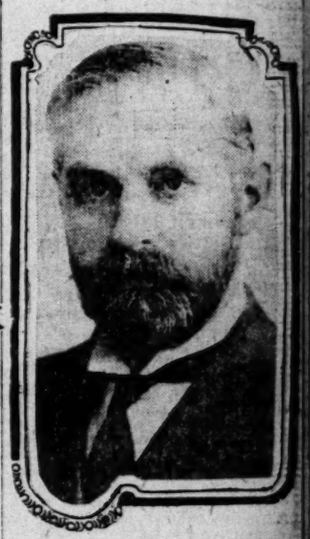

Rev. W. E. Barton, D.D.,

a noted Chicago divine, who will co duct services in this city during th next two weeks.

Loves Work.

STRENUOUS DIVINE TO PREACH HERE

NOTABLE FIGURE IN MINISTR VISITS CITY.

Preacher, Lecturer and Author from Chicago Who Fills Pulpit of Great Church Sundays, Uses Pen and Voice During Week for the Uplifting of Mankind.

One of Chicago's greatest preach ers, Dr. W. E. Barton, pastor of th largest Congregational church in tha city, arrived in Los Angeles yeste day. He will occupy the pulpit Dr. William Horace Day at the Fir Congregational Church, Sunday an the Sunday following.

Dr. Barton is a preacher, lecture and author, well known throughou the United States. It has been sai of him that "he preaches to mo people and to more kinds of peop than any other American pastor." H is editor of the pastor's departme of The Advance, one of the gre religious national weeklies; conduc the "Pastors' Study Page" in anothe magazine; preaches every week farmers, through a farmers' paper, fo a dozen years has been on the sta of The Youths' Companion, and is contributor to The Outlook, The In dependent and various magazines. addition to all this he preaches to fastidious congregation in the gre Chicago church. He is just 50 yea old.

Dr. Barton has been a lecturer o applied theology at the Chicago The ological Seminary for several years. H is also a trustee of Berea College. H was chosen as delegate to the tri nial national Congregational counc in 1895, 1898, and 1904 and to the in ternational decennial council meetin in 1899 and 1908. He was one of th leaders in the work of these gre gatherings.

One of his notable contributio to historical literature is a chapter "The Opening of the Great West" "Stepping Stones of American His tory." He has also compiled o plantation hymns.

During the last twenty years, has written many articles concernin Biblical history. He is also the au thor of several works on church his tory. Among some of his rece works are "The Gospel of the Au tumn Leaf;" "Jesus of Nazareth, H Life and the Scences of His Ministry "Four Weeks of Family Worship "The Samaritan Pentateuch;" "Swee est Story Ever Told;" "The Me sianic Hope of the Samaritans," an "Life of Joseph E. Roy."

Missing.

ORIENTAL RUGS ELUDE SLEUTH

COSTLY FLOOR COVERINGS AR IN CONCEALMENT.

Automobile and Grand Piano Claimed by Both Parties in Exchange of Palatial Residence for Porterville Ranch, Are Located by Representative of District Attorney.

Detective Louis Duni of the Di trict Attorney's office searched with out success yesterday for two $250 Oriental rugs alleged to have bee embezzled by Horace M. Russell, min ing and oil promoter, from Ralp Leavitt, a well-known automobi man.

According to Duni, Russell has th rugs hidden in some garage or bar in the southwestern section of th city, but he has been unable to lo cate them. Duni yesterday locate an automobile and a piano said t have been embezzled from Leavitt b Russell. The auto was located in West Pico-street garage, while th piano was found at the home of D Titian Coffey, Russell's son-in-law.

The above property, together wit house furnishings valued at $15,000 is claimed both by Russell and Leavitt Russell alleges that he agreed to exchange his residence, No. 817 Wes Adams street, valued at $75,000, fo Leavitt's ranch at Porterville Leavitt's property on investigation di not conform to the estimates as drawn up by himself. Russell asserts, and he refused to be bound by the agreement. The agreement stipulated that the furnishings of the Russell hom were included in the deal. In the second agreement that was drawn up, however, the furniture was no included. As a result, Russell place them in storage, and Leavitt immedi ately had Russell and his wife ar rested for embezzlement.

The case will be tried before Jus

The Public Service: City Hall and Courts.

SUMMARY OF THE DAY.

Cafe proprietors were notified yesterday by the Police Commission to desist violating the liquor ordinances.

Death yesterday put a temporary halt to the suit of a son against his mother for the possession of a valuable lemon orchard.

For the third time yesterday Alva Metcalf was denied the right to have criminal proceedings against him ended through a writ of prohibition.

At the City Hall.

CAFES WARNED MUST BE GOOD.

DRINKS ARE NOT TO BE SOLD WITH FAKE MEALS.

Committee of City Officials and Cafe Proprietors Are Appointed to Draw Up a Definition of "Bona Fide Meal," Prescribed in All Restaurant Liquor Licenses.

All cafes, restaurants and hotels holding liquor licenses must comply with the intent of the law regulating the selling of liquors with meals or their licenses will be revoked. This is the substance of a notice given by the Police Commission yesterday morning. The commissioners were also unanimous in their opinion that until additional regulations are adopted, the intent is going to be extremely hard to define.

This is simply the renewal of an old story. For years Police Commissions have tried to solve the question. The law states that cafes, restaurants and hotels holding liquor licenses can sell liquors only with "bona fide" meals, but fails to state, however, what a "bona fide" meal is. Cafe proprietors interpret it in various ways.

Three cafe proprietors were before the commission yesterday. It was stated that Levy's Cafe considers a 15-cent dish of olives a meal, while the new Turner Hall Cafe designates a plate of salad, and Dave Roth sells drinks with a sandwich.

The proprietors of these places were called before the commission on complaint of Chief Sebastian, but were told that the citations had been wrongly issued; that, as a matter of fact, the commission wanted to get a move on some kind started which would define a "bona fide" meal.

Commissioner Wellborne told Alvey, E. B. Rudolph and Dave Roth, the cafe men, that they had violated the law; that the violations were made knowingly; but that they are no more guilty than practically every proprietor of the eighty-three restaurants and hotels holding licenses.

Chief Sebastian made two suggestions. One was to require that a meal must cost twenty cents if liquors are to be served with it. The other was that the bill of fare of each restaurant holding a liquor license must be submitted to the Commission and the various articles marked with which drinks can be served.

Prosecutor Eddie suggested that the law be amended so that waiters will be amenable when they serve drinks without a "bona fide" meal.

A joint committee was appointed consisting of Commissioner Wellborne, Chief Sebastian, City Prosecutor Eddie for the city, and Levy, Roth, Rudolph, Mitchell and Loomis representing the cafes. The committee was instructed to submit a definite plan whereby the law be rigidly enforced.

NOT ANXIOUS.

GEORGE WITHDRAWS CHARGES.

E. H. George, a bartender, formerly with the Reliance Bar in the Temple block, who has been before the Police Commission many times, yesterday made another appearance. He had filed charges against B. Rudolph and Son, who own and operate the New Turner Hall Cafe on South Main street, saying that the perjured themselves in applying for a restaurant liquor license by declaring that they own the business when, as a matter of fact, it belongs to Richard Mathias from whom the license was taken by the Commission about a year ago.

George stated that he had reached the conclusion that because of family connections he did not want to harm Rudolph and his boy and wanted to take back everything. The Commission insisted on going through with the case. The charges were dismissed by the Commission.

STILL FUSSING.

ALLESANDRO CONTROVERSY.

The old Allesandro street controversy is now with the Board of Public Utilities, awaiting a decision whether the city had any authority to make a contract with the street car company a year or so ago, allowing the latter to maintain its tracks without a franchise.

President Works yesterday practically stated that he thought the city did have such authority. Should the other member decide the same way, Glendale citizens, who allege the city exceeded its authority when it made the contract state that they will institute suit to rescind it.

Vice-President Shoup of the Pacific Electric Company announced that if the people will agree to stop fussing he will build a wall on both sides of the cut, erect an iron railing, build overhead bridges at all street crossings and spend several thousand dollars beautifying the district.

Recommends Two Per Cent.

At a meeting of the Board of Public Utilities a recommendation was sent to the Council that the franchise be given the Los Angeles and Redondo Railway Company to operate its cars from Jefferson street on Grand and Broadway to Third street and out Main street and Moneta avenue, on a basis of 2 per cent. of the gross earnings of the entire line as proper compensation for the use of the streets. This route has been used by the Redondo cars for several years without a franchise, the company being allowed the privilege in the interest of building up the outside districts.

Recommends Spur Track.

The petition of Dr. Henry West Hughes for a spur track franchise to his manufacturing plant on St. Elmo street was yesterday sent to the City Council by the Board of Public Utilities with the recommendation that section 3 of the original ordinance, which was vetoed by the Mayor, be amended so as to permit West to load and unload cars in the street.

Favor Franchises.

A communication was sent to the Mayor and City Council yesterday urged by the Jefferson Street Boost Association and the Arlington and West Jefferson Improvement Association, endorsing the movement to grant franchises for the crosstown street car lines. They believe if action is delayed until the proposed franchise ordinance is in effect, it will be detrimental to the city.

Wants More Help.

The Housing Commission wants more help to carry on its work. The Commissioners yesterday called on the Supply Committee and made formal application for two more inspectors, making a total of six. They want two more.

Social Conference.

A social conference of the Playground Commissioners and workers will be held at the Slauson playgrounds this evening. The physical instructors at the Y.W.C.A. will address the conference. At the regular meeting of the commission this afternoon, a tentative programme will be outlined for the Institute of Playground and Recreation Association of America, which will be held in this city November 1, 2 and 3.

Seeks a Lease.

Thomas L. Seebold wants to build a bath-house, restaurant, roominghouse and soft drinks parlors in the new town of El Segundo. He has petitioned the Council to grant a lease of from one to twenty acres of the city's land at Hyperion for a period of from ten to twenty years.

Heat Conduit.

Walter P. Story, owner of the Walter P. Story building, has petitioned the Council for a permit to run a conduit from his building eighty feet south to the new William Garland building for the purpose of furnishing the latter building with heat.

City Hall Brevities.

Chief Sebastian's request for new badges for the patrolmen was denied by the Police Commission yesterday with the statement that they would cost $1200, which amount cannot be spared at present.

John A. McCaleb was appointed a patrolman, filling the list of 504 police officers.

The charges of gambling against the Southern California Waiters' Association, No. 546 South Spring street, by the Chief of Police were dismissed by the Police Commission yesterday because of insufficient evidence.

Alfred Leonard Nelson, whose permit as special police officer was revoked two weeks ago because it was alleged that he had injured Christopher Pfister while arresting him in the Wilshire district, was yesterday given another permit.

City Prosecutor Eddie stated charges are being made against various pawn shops for charging high rates of interest on loans. He was instructed to prefer charges in each case.

At the Courthouse.

REAPER HALTS STRANGE SUIT.

SON OPPOSES MOTHER, LATTER PASSES BEYOND.

Contest Is Over Thirty-acre Lemon Ranch Near Whittier—Complainant Alleges Father Left Grove in Trust for Him—Bitterness Keeps Man from Mother's Death Bed.

Death temporarily put a halt to the suit of Pearl M. Fawcett against his mother, Mrs. Frances Fawcett, to compel her to convey to him a thirty-acre lemon ranch near Whittier.

The attorneys told Judge Wood yesterday that Mrs. Fawcett had passed away and the jurist continued the case until October 10. Meantime, the administrator of her estate will be substituted in her stead and the case will be allowed to proceed.

In his complaint, Fawcett declared that his father, just before his death, conveyed all of his property to his mother with the instructions that she should convey to him the grove to recompense him for having relinquished his share in an Iowa farm.

Mrs. Fawcett denied that the deceased had ever made any such request of her or had given her such instructions. She declared that her husband had given the management of the ranch to her son because he seemed to be unable to make a living elsewhere.

Two weeks ago it became apparent to her physicians that she could not live long. Judge Wood went to her bedside to take her testimony. Even though she knew she was not far from death, she affirmed the statements she had previously made.

She became unconscious last Thursday and did not regain her senses before her death, which occurred Tuesday night. It is said that the feeling between herself and her son was such that he did not visit her as she lay on her death bed.

The subject of the contention is a very valuable piece of property, it being asserted that the net profits from it during the last five years were $62,500.

Mrs. Fawcett left an estate valued at $90,000. The heirs besides Pearl are another son, Robert, and two daughters, Mrs. Jessie Beam and Ruby Fawcett.

WITHOUT FRICTION.

SETTLE AFTER TEN YEARS.

After ten years of litigation, the vast estate of Samuel Calvert Foy will be finally settled without friction on the 28th inst.

As was announced in The Times nearly a month ago, the heirs have reached a peaceful settlement and all parties have concurred that the distribution may be made without a fight.

The daughters objected to the acts of the widow, who was the executrix. They asserted that she had no right to carry on the harness business which her husband had established. They also protested against the payments she had made to a son for services.

The tangle was such that the matter was referred to Attorney E. L. Payne to act as the referee. Before he had proceeded far, he was told that his services would not be required.

The attorneys yesterday requested that the petition for the acceptance of the final report and the discharge of the executrix should be restored to the calendar and the case was set for hearing on the 28th inst.

THIRD TIME FAILS.

HE MUST STAND TRIAL.

Alva Metcalf, who is known as the "dumb-waiter prisoner," yesterday failed in his third effort to procure destroyed a note and mortgage valued at $700.

Metcalf was taken in custody last month. An officer found him, clad only in a bath robe, hiding in a dumbwaiter behind a stairway. He was nearly overcome with cold as a result of his efforts to evade the service of a warrant.

He was first taken before Recorder Monroe of Inglewood. The complainant was his sister-in-law, Mrs. Eldora H. Smith, wife of a retired minister. The accusation was a misdemeanor.

The defendant asked the Supreme Court for a writ of prohibition to restrain the Recorder from proceeding with the case. Before action was taken on this proceeding, the District Attorney dismissed the complaint and caused a felony charge to be filed in Justice Forbes's court. Metcalf appealed to the District Court of Appeal for a writ of prohibition. A decision has not been reached by the highest court in the county.

The third charge was filed a short time later. It was recorded before Justice Summerfield. Metcalf immediately sought the third writ of prohibiting to restrain Summerfield from acting. He also asked for $1500 damages from the magistrate.

Judge Willis heard the application yesterday and refused to interfere with the process of the lower tribunal.

SHE MEANT IT.

DIDN'T WANT A HUSBAND.

Because Edna F. Jerrue preferred a profession to a husband, she was made the defendant in a divorce action was was instituted by E. C. Jerrue tried before Judge Conley yesterday.

"I went out to look for a position and when I returned to our flat after several days she told me she did not care to live with me any more," Jerrue said on the witness stand. "She told me she had decided to take up medicine and that she did not care to be bothered with a husband."

The separation took place three years ago. Meantime Jerrue continued to furnish her with means to continue her studies in medical college. He said that he had made frequent overtures to her to get her to return to him as his wife, but that she had each time refused and he came to the conclusion that she meant it. He was granted a decree.

HAD NO AMBITION.

ONE REASON FOR DIVORCE.

"Where did you find this fellow, any way?" inqured Judge Conley yesterday of Mrs. Ethel Clemence, after the demerits and bad qualities of her husband, J. R. Clemence, had been described by herself and her sister.

"I don't know," she laughingly responded, and was immediately rewarded with the information that she had made a sufficient showing to get a divorce.

It was alleged that Clemence had little education and objected to her having friends because he was jealous and because he was not intellectual enough to converse with them.

She declared that he had no ambition, would not work and left the task of supporting her to her sister and the latter's husband. He finally went back to his home in Colorado with his father and ceased to correspond with her.

Mrs. Clemence took a course in stenography and is now earning her living as a law stenographer.

STILL NOT OF AGE.

IS MARRIED SECOND TIME.

When Judge Conley yesterday called for trial the action of Mrs. Antonia Elizabeth Mendez Fer Don against Monroe A. Fer Don for the annualment of their marriage, the clerk announced that the case had been dropped from the calendar.

It is understood that the suit will never be tried, for it is said that the couple have remarried in Indianapolis.

The bride and groom were, 17 and 18 years old, respectively, when they were married on October 25, 1910. It is understood that he did not have the required consent to marry.

In her complaint, Mrs. Fer Don alleges that her suitor told her that he was the son of wealthy parents and that they would deed to him a valuable house and lot and give him money to live on if he took a spouse.

She declared that shortly after their marriage she discovered that his father was a fugitive from justice and that his mother had been divorced and was married again. She averred that she learned that he was being supported by his grandfather and that his dreams of wealth were only dreams.

Fer Don took a trip East to see his mother in Indianapolis several months ago. His young wife also found occasion to travel in that part of the country. According to telegraphic dispatches, they met, patched up differences, obtained the proper consent and were remarried.

HE IS DONE.

WASHES HANDS OF JOB.

Finding that he could not get his cases set for trial and that he was the object of scorn of judges and lawyers alike, E. M. Barnes, who came here from San Francisco to handle the business of a divorce agency, yesterday announced in open court before Judge Conley that he had severed his connections with the "home wreckers."

There are dozens of cases which Barnes filed for an agency that have been postponed for months. He announced yesterday that he intended to dismiss all of them. Each one of the plaintiffs, the majority of whom are working women, have paid to an agency $60 for the purpose of getting their freedom.

As a parting shot at the agency, which had given him a lot of business which is frowned on by the courts, Barnes made some alleged disclosures to the judge.

"Charles N. Wright is the head of that agency," he declared. "Most everyone thinks that Delia B. Rawson is, but that's a mistake. She just draws the chesnuts out of the fire for Wright."

DOCTOR INVESTS.

WIDOW SUES FOR SHARE.

Mrs. I. van der Does, 70 years old, a widow, thought that she had found in Dr. William Robert Pike, an osteopath, the proper broker to handle her money, until, she declares, he refused to account to her for the profits of the ventures.

She alleges that she frequently demanded a settlement with him, but he ignored her requests. She then brought suit for an accounting. The case was to have been heard before Judge Houser yesterday. The parties thought they could adjust it out of court and the suit was taken off the calendar to give them a chance.

Mrs. Van der Does alleges that from June 1, 1906, to November, 1909, Dr. Pike attended her as her physician. She alleges that he told her he could make some money for her by investing in lots in the Corner of Mountain Trail tract, in Sierra Madre. She gave him all the money chased two lots in the Mountain View tract in the foothill city for $1400, and subsequently sold them to Clara E. Hoyt for $2500. She averred that she is entitled to all of the profits except $806, which she owed him for services.

In his answer, the doctor declared that the agreement was that he was to receive all of the profits he made out of the investment.

LOOKED SO YOUNG.

BUT GOT HIS DIVORCE.

John W. Mathews, a rosy-cheeked, light-haired young man, who did not appear to be more than 16 years old, but declared he was past 23, was yesterday granted a divorce from Ida M. Mathews, who had deserted him four times.

He said that he was a vegetable peddler when he became a benedict in Kansas City, Kan., in 1908, marrying a woman who was three years his senior. His home seemed to be happy enough until he returned home one night and found that his wife was missing.

Mathews declared she left him because her mother continually asked her to return home. He said he hunted her up, but she refused to return to him. About three weeks later he received a message from her that she wanted to go back to him.

Twice more he had similar experiences with her. Then they decided it would be better if they moved away and they decided to emigrate to California. He sold everything he possessed and purchased their tickets. At the last moment she decided to go back to her mother and Mathews came West.

A former neighbor corroborated Mathews's statements and the court granted the decree.

FAR CRY FROM MINES.

WITH AFFINITY ON VOYAGE.

When David C. Dack bought new clothes, shoes and other paraphernalia and told his wife he was going to the mines to work, she suspected he was not telling the truth. She made inquiries, and according to her statements before Judge Conley yesterday she found that he had gone for a trip with an affinity. She said that later she saw a letter which the affinity wrote from Honolulu in which she stated she was having the time of her life.

Mrs. Dack complained that without her knowledge her husband had put a homestead on her property, which she had purchased with her own money.

Judge Conley gave her a decree of divorce and made an order setting aside the homestead.

COURTHOUSE NOTES.

BREVITIES MISCELLANEOUS.

CRIMINAL PROCEDURE. Eric Pritschow, who is said to be closely related to a German baron, yesterday entered a plea of not guilty before Judge Willis to a statutory charge. He will be tried on November 13. George W. Ranck, who is charged with having killed C. L. Williams, entered a similar plea. His trial will begin on October 31.

AMPUTATION STOPS CASE. The suit of Francisco Arbello, through his guardian, Attorney Reagan, against Mary Menk, was postponed for one week yesterday because the plaintiff was being operated on at the County Hospital. The condition of one of his legs necessitated an amputation. He avers that he gave the defendant a house and lot with the understanding that she would care for him during the remainder of his life. He alleges that she failed to live up to her agreement, and he is asking the court to restore his property to him.

JUST LOVE'S WORK. County Clerk Lelande yesterday appointed F. B. Wallace as a special registration clerk to have headquarters at the City Hall. Wallace will receive no pay for his services, as the law does not provide for such positions on odd years.

STREET CAR SMASH. Tillie Levenson yesterday filed suit against the Los Angeles Railway Corporation for $10,000 damages for personal injuries. She alleges that she was driving in a buggy across the tracks at First and Soto streets when a car struck her, injuring her severely.

ASKS MAINTENANCE. Elizabeth Hodges yesterday filed suit against Francis Hodges, her husband, asking for $40 a month maintenance and for an injunction to restrain him from withdrawing his money from the bank. She avers that they were married on May 16, 1908, and that on July 31, 1911, he threatened her with a knife, swore at her and told her that he wished she would die as he "had another woman."

INCORPORATIONS. Articles of incorporation were filed yesterday by the Los Angeles Medical School of Opthalmology and Optometry, directors M. B. Ketchum, Curtis M. Beebe and W. P. Gillingham, capital stock $5000, subscribed $120; Bell Development Company, directors E. Rhodes, A. B. Shaub, W. H. King, P. W. Hadley and Henry Huffman, capital stock $50,000, subscribed $50.

WAS A SPENDER. Maude I. Taylor, 62 years old, who is alleged to have dissipated $20,000 in three years, was yesterday declared incompetent by Judge Willis. Sadie R. Ives, her nurse, was appointed her guardian.

The Inferior Courts.

GREAT GUNS TO ROUT A ROMEO.

PISTOL USED TO HASTEN LINGERING FAREWELL.

But Male Neighbor Who Used Firearms When Visitor Stayed Until One o'clock Does Not Find Favor in Eyes of Court and Is Ordered to Pay Up.

No matter how long it takes a young man on your neighbor's doorstep to say "good night" to the young woman to whom he ispaying attention don't fire any shots out of your window or you will be compelled to pay the city liberally for disturbing its peace.

John Weirman, No. 4805 Staunton street, didn't heed that advice early yesterday morning and the young woman who was being told "good night" objected to Weirman's display of firearms and complained to the police. The result was that Weirman paid a fine of $30 in Police Court later in the day.

Perhaps Weirman had an object in attempting to frighten O. T. Deal, the youth who talked so slowly, for he admitted to Police Judge Chesebro that he "might have been a bit jealous." The court ruled that he had not chosen a good way to show it.

Miss Anna Stewart, 19 years old, living at No. 4801 Staunton, is the young woman in question and it was she who objected to Weirman intruding.

After many questions had been asked, it was admitted that the hour at which the final "good night" was said was very close to 1 o'clock in the morning and the court pondered over the hour a long time but finally decided that that did not make it any better for any of the parties concerned.

Neither was evidence allowed to show how long Weirman had sat in his room and growled over the staying qualities of the young man, so he had to pay.

New Eight-Hour Case.

A complaint charging C. R. Clarr, a restaurant keeper at No. 3415 South Vermont avenue, with having violated the eight-hour law by compelling Miss Addie Hodges, one of his employees, to work seven days one week was filed in Police Judge Chesebro's court yesterday afternoon. Clarr will be arraigned and the time of his hearing set this morning.

Changes Plea; Fined.

Quon Tong, arrested January 31 on a charge of having practiced medicine without a State license, was fined $100 by Police Judge Williams yesterday when the Chinese changed his plea to guilty and asked immediate sentence. Inspector Taggart secured the evidence against Tong.

Hard Walking Now.

Six pairs of socks and four handkerchiefs proved to be expensive articles to J. M. Labach yesterday. He was fined $40 for having taken them from a wagon of the Magnet Laundry.

Police Court Brevities.

W. P. Kelly was fined $10 by Police Judge Williams yesterday afternoon for having collected garbage without securing permission to do so from the city.

Buck Antonio, a Guinea negro charged with having stolen two revolvers from a member of a moving picture troupe, was given a suspended sentence of $50 or fifty days in jail by Police Judge Williams yesterday.

The cases against several lumbermen charged with maintaining lumber yards within the residence districts was passed to be reset at a later date by Police Judge Williams, acting for Police Judge Fredericksson, yesterday afternoon. The action was taken to await the outcome of the decision of the Supreme Court, which is now hearing an appeal taken before it by the Montgomery and Mullin Lumber Company.

T. S. Thompson, construction engineer employed by the Los Angeles Gas and Electric Corporation, asked for additional time in Police Court yesterday when he appeared in answer to a charge of having excavated on Macy street to connect the company's yards on that street with the sewer. Patrick Doyle, inspector, charges that Thompson did not secure a permit to do the work.

Money

Deposited with the Equitable Savings Bank draws interest from date of the first deposit—interest is computed on each calendar month's minimum balance.

Our 4 per cent. Savings Account is an ideal account in which to deposit your savings and offers special advantages for money awaiting investment.

In case you wish to withdraw a part or all of your account interest is paid on the amount withdrawn up to the first of the month in which the withdrawal is made.

Resources Over $2,900,000

Equitable Savings Bank

N. E. Corner of First and Spring Streets.

Officers and Directors

Frank P. Flint — W. J. Washburn, President — J. O. Koepfli
Joseph Scott — W. H. Booth, Vice-President — F. Q. Story
M. H. Newmark — James Slauson, Vice-President — Lee A. McConnell.
J. G. Carey, Cashier

Established 1889.

A Loan Fro... Saves Mo...

If you want a loan—either to build, ... property, borrow from us and save ...

You repay a loan from us in ... stallments, which are applied to both ... interest. Each payment on the prin... terest proportionately, so that you ... interest only on the principal still ...

This relative reduction of both ... interest each month is where the ... By this method a $1000 loan, paid ... of $13.00 each month, would cost ... cent. per annum on the face ... Whereas an ordinary mortgage loan ... per cent.

Call and let us explain our ...

State Mu... Building &... Associa...

223 South Spri...

VAN NU... LANKERS... LANDS

No tract in Southern Cali... such wonderful strides; no ... rapidly; on no tract have ... improvements been made ... did homes erected in such a ... on the Van Nuys-Lankers...

Here Are the R...

Van Nuys-Lankershim Land ... sible advantage. The soil is ... grow to perfection any fruit ... abundance of water, a new ... added to the already ample ... below similar land elsewhere; ... easy, and the location perfect. ... from the city of Los Angeles, ... a city of 1,000,000 people.

Each day brings closer the ... this land will jump—advance to ... ilar land in adjoining valleys.

Buy now before the improve... pleted—the $500,000 boulevard ... the new trolley line, 45 minutes ... this property at once, whether ... or investment. Ask about the ... Owensmouth.

Come Out Today—Our ... Go Every Two Ho...

Janss Investme...

320-335 Pacific Electric Bldg.
Sixth and Main Streets

Selling Agents for L. A. Suburban Home ... Principals.

Home 10345. ...

On or About Sept. 1st We Move to Ground Floor 611-613 South Hill Street

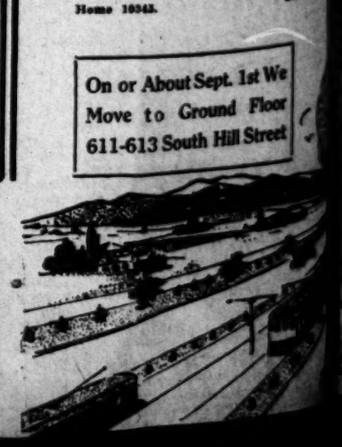

charge of the construction of the State highways. He is an old Kern River oil operator.

Dr. A. H. Liscomb, formerly of Bakersfield, but now of Pasadena, and a few associates plan to erect a plant on the Menges property at Olinda to make gasoline from the gas coming from the wells on the lease.

Charles Bucklen and Jack Devaney, oil operators of the Coalinga field, are spending a few days in Los Angeles and are stopping at the Hollenbeck Hotel.

William Hill, who has been connected with the oil industry of the Maricopa district for some time, has taken the foremanship of a lease in the Torrie Canyon near Piru City, and will move his family to that point.

Paul Woodward, a rig-builder on the new derrick being erected by the S. K. and D. Oil Company in the Sunset field, fell forty-five feet the other day and lives to tell the tale.

Charles Bush of the Adeline Consolidated Road Oil Company, Maricopa field, left the other day for Long Beach to join his family, which has been taking a vacation there.

Jack Patterson, foreman of the Northern and New Center leases in the Sunset field, left Tuesday evening for a two-week's vacation at the southern beaches.

The Pyramid Oil Company, operating on section 18, 32-24, is reported to have the deepest well in the Maricopa field. Well No. 1 is now down 2400 feet and oil indications are quite favorable.

The Standard's well on section 28, 32-24, Maricopa field, in which the water has been giving considerable trouble for several months, has been cemented off and the flow of oil by heads is now between 3000 and 4000 barrels a day.

The Northern Oil Company in the Maricopa field has completed its water well No. 3 and it is now making about 10,000 barrels a day. The company will supply Twenty-five Hill with water.

Telltale Sign.

IS IDENTIFIED BY AN EMBLEM.

TRIVIAL COMPLAINT HAS BECOME ONE OF MURDER.

Slavonian Contractor Who Learns of Death of Man He Struck Before Police Are Notified, Is Found After Search Lasting All Day—He Admits Using Fist.

Joseph Chutuk, a sewer contractor, who is charged with having struck James Webb, a plastering contractor, a blow on the jaw which resulted in Webb's death in the County Hospital yesterday morning, was arrested in the office of his attorney in the Coulter building, late yesterday afternoon, by Detectives McKenzie and Murphy, and locked up in the City Jail on a charge of murder.

When questioned by the detectives in the jail, Chutuk admitted having struck Webb. A complaint was issued late yesterday afternoon by the District Attorney and filed in Justice Forbes's court with murder as the charge, but it will probably be reduced today to manslaughter.

Chutuk was first charged with battery in Police Court on the 9th inst., the day it happened, but he pleaded not guilty and asked for a trial.

As soon as Chutuk learned that Webb was in a serious condition he became alarmed, and according to Detective McKenzie, the information that Webb had died was flashed by some person to Chutuk before the police were informed. When the police learned of it detectives were dispatched to arrest Chutuk and they traced him from place to place all day yesterday to find him shortly after 5 o'clock in his attorney's office. None of the detectives knew Chutuk by sight but J. E. Bellue, an employee of Cunningham, Curtis & Welch Company, knew that Chutuk was a member of the Modern Woodmen of America and wore the lodge emblem as a watch charm. The emblem was seen dangling from his watch chain when the detectives entered the attorney's office and Chutuk admitted his identity.

Webb made a statement in writing before he died and in it declared that Chutuk's workmen, in excavating in front of the Webb home, No. 1626 Echo Park avenue, had placed a ridge of earth in front of the driveway. Webb remonstrated with Chutuk and the latter is then said to have struck him a vicious blow on the point of the chin, breaking the jaw in several places and knocking him off his feet and into a ten-foot ditch, from which Webb's friends had great difficulty in lifting him.

Webb, in his statement, said he had just turned to go back into the house and his back was toward Chutuk when the latter struck him.

Chutuk is a Slavonian and is at present carrying on several contracts. His bonds for the carrying out of contracts are said by the police to approximate about $100,000. He is about five feet, eleven inches tall and of muscular build. The police say that he has a record of having struck a blow of 2200 pounds with a mallet. This record was established, the police say, a short time ago at a Slavonian athletic contest, in the mallet game, which consists in striking a block of wood set on a special pair of scales, which registers the force of the blow.

Beyond admitting that he struck Webb, Chutuk had nothing to say last night.

PROMOTER'S EXAMINATION.

Attorney Is Charged With Defrauding Iowa Quarryman by Alleged Fake Proposition in Inyo County.

The preliminary examination of Drew Haven Dunn, an attorney, with offices in the Higgins building and residing in Pasadena, who is charged with defrauding Henry L. Thornton, a quarryman of Iowa, of $2500, on an alleged fake quarry sale, will be held this afternoon before Justice Summerfield. Dunn is out on bail.

Dunn recently made a specialty of preparing papers for corporations and floating companies of his own. According to Deputy District Attorney Blair, he got Henry L. Thornton, a tourist from Iowa, to invest about $12,500 in the Inyo Consolidated Marble Company. Thornton alleges he gave $2500 cash down, the balance to be paid within twelve months.

Blair alleges that the Inyo Consolidated Marble Company owns no deposits of marble or stone and has no quarries. Thornton states that Dunn told him the Inyo Consolidated Marble Company had absorbed the Inyo Marble Company, founded over a score of years ago by the late D. O. Mills of San Francisco. W. H. Hamilton, president of the Inyo Marble Company, who resides in San Francisco, has been subpoenaed by Blair to testify against Dunn today.

Mare Island Navy Yard.

A pleasant day can be spent on a trip to Vallejo and the Mare Island Navy Yard. $10.00 Los Angeles to Oakland and return, Saturday,

Early Fall Showing of Men's Suits

Clothes Satisfaction

EXCLUSIVE DESIGNS together with style fit and workmanship---products of the World's best manufacturers backed by our absolute guarantee as to Quality and Value---28 years in business here in conjunction with our tremendous buying power, enables us to offer special inducements to our many friends and customers.

Latest Creations in Furnishings and Hats

THE QUALITY STORE

Mullen & Bluett

Broadway and Sixth

Established Since 1883

EL SEGUNDO

GO OUT AND SEE IT TODAY!

HUNDREDS HAVE SEEN THIS NEW TOWNSITE during the past few days and the large majority have been so pleased that they made their selections right on the ground.

WHY DON'T YOU GO OUT TODAY? WITNESS THE GREAT BUILDING ACTIVITY! SEE THE LABORERS AT WORK ON THE GREAT STANDARD OIL REFINERY!

Many have said, "Didn't expect to see such hustle and bustle." "El Segundo certainly has a great future before it." And this only bears us out in our forecast that the district of which El Segundo is the center will be the most active spot in the investment market for some time to come.

Early Buyers Always Make Profitable Re-sales! Put Your Money Into El Segundo and Watch It Grow!

Many buyers putting up substantial dwellings to be rented to employees of the Standard Oil Company and the other large industrial plants to surround El Segundo. This is your opportunity to make

LARGE PROFIT IF YOU BUY NOW!

Large lots, good improvements. Residence lots $875 up. Business lots $500 up. If you cannot go down right away, come in and get details. And remember, this is not an opportunity of tomorrow. Don't wait. Act TODAY!

W. I. Hollingsworth & Co.

Exclusive Agents

609 SOUTH HILL STREET, GROUND FLOOR

Main 6760 Members Los Angeles Realty Board 10777

See the New Mid-Summer Felts

$3.50 to $15.00

Scofield MILLINERY COMPANY

727 South Broadway

New Location

Weatherby-Kayser Shoe Co.

Broadway at Fourth

Drink Puritas Distilled Water--5 Gallons 40

Phones: Home 10053, Main 8191.

Exclusive Agency for Dix's Celebrated House Dresses.

VILLE DE PARIS

317-325 SO. BROADWAY — 312-322 SO. HILL STREET

A. FUSENOT CO.

Sale of Children's Dresses at One-Half Price and Less

—STILL CONTINUES—

Notwithstanding the large number of dresses already sold since the opening of this important sale, we still offer a splendid assortment of smart dresses in lawns, ginghams, reps, linens and lingerie at half price and less. Sizes range from 2 to 12 years.

—DRESSES— In values to $3.50, Sale price $1.50

—DRESSES— Values to $7.50, Sale price $2.95

—DRESSES— Values to $12.00, Sale price $5.00

—DRESSES— Values to $30.00, Sale price $7.50

Fancy Silks

Originally priced to $1.25; on sale the balance of this week at, yard 65c

This remarkably low price for fine silks is made to effect a quick and complete clean-up of the following lines:

Printed Warp Louisines—Assorted colorings. Originally priced up to $1.25.

Pompadour and Persian Silks—Originally priced $1.00.

Novelty Messalines—Original price $1.25.

Satin Messalines in colored backgrounds, with white hairline stripe. Original price $1.00.

Choice of any piece in the lot this week at 65c per yard.

New Hand Bags

Exceptionally good values at each $5.00

Our new assortment of bags, at this popular price, is very attractive and diversified. This Fall the smart bags are shown in novel shapes and made of tapestry in artistic designs and colorings, black moire, suede, mocha, pinseal, long grain walrus, etc. It is always a great satisfaction to a fashionable woman to know that her bag is correct in shape, color and material—this is assured by selecting it here.

Beeman & Hendee

447 South Broadway.

Girls' Wash Dresses

A broken line of Girl's Wash Dresses 6 to 14 years.

$2 and $2.25 Dresses for $1.00. $3 and $3.25 Dresses for $1.50.

The Doctor's Answer On Health and Beauty Questions

BY DR. LEWIS BAKER

The questions answered below are general in character; the symptoms or diseases are given and the answers will apply to any case of similar nature.

Those wishing further advice, free, may address Dr. Lewis Baker, College Building, College-Ellwood Sts., Dayton, Ohio, enclosing self-addressed, stamped envelope for reply. Full name and address must be given but only initials or fictitious name will be used in my answers. The prescriptions can be filled at any well-stocked drug store. Any druggist can order of wholesaler.

K. O.:—I judge from your letter that you have led a very unhappy life, and now that you are married sickness intervenes to destroy your new found contentment. Your symptoms indicate a disordered liver and are repeated here for the benefit of others: Drowsiness, weakness, languor, especially after eating, nervousness, headache, floating specks, dizziness, sallow complexion, constipation, irritability, etc. For malaria or disordered liver and bowels this prescription may be relied upon when properly filled by an honest druggist: Fluid ext. mandrake 3 drams, aromatic cascara 1 oz., compound essence cardiol 1 oz., aromatic syrup rhubarb, 4 ozs. Mix and take one-half to a teaspoonful after each meal and at bedtime. Continue several months if necessary.

Anette:—Severe and weakening coughing spells on arising in the morning or after slight exertion indicate bronchitis or bronchial asthma. A most sure and effective prescription is given as follows: Oil of eucalyptus 1 dram, terebene 1 dram, essence of mentho-laxene 2½ ozs., glycerine 6 ozs. Mix. Always shake bottle and take a teaspoonful every hour or two hours through the day.

John K.:—Your devotion to your wife and your anxiety for her welfare are commendable; but her trouble is not serious now, but will become so if neglected. Her symptoms being those of indigestion and dyspepsia are pains under the shoulders, heart palpitation, shortness of breath after eating, belching, gas and heavy feeling in the stomach. For quick relief, obtain a package of tablets triopepsine and take pink after breakfast, white after dinner and blue after supper. As a tonic, restorative, take a teaspoonful before meals of the following: Compound syrup hypophosphites 5 ozs., tincture cadonene compound 1 oz. Mix. Continue six to eight weeks.

Bad Teeth:—You should consult a good dentist even if you only have two bad teeth. As you say, tooth powders and pastes are expensive, but you can make enough of the very best to last your whole family a year or more at a trifling cost compared with labeled goods. The following formula can be mixed by anyone and will prevent decay, cleanse, purify and remove accumulations of "tartar" and discolorations of tobacco, berries, etc. Get 5 ozs. precipitated chalk, 3 ozs. powdered sugar, 1 oz. powdered soap and 2 ozs. antiseptic vitlane powder. Mix thoroughly and keep dry. Apply with toothbrush one or more times daily.

I.R.B.:—I must thank you for your kind words of appreciation. I was certain you would find a cure for dandruff in plain yellow minyol, which I always recommend.

Now, as to such symptoms as frequent, scanty, burning uncontrollable urination accompanied by pains in the small of the back, bladder irritation, puffed ankles, swollen eyes, etc., you should know that the kidneys are out of order and not properly performing their duties. Never neglect such symptoms as they may increase and cause Bright's Disease, or diabetes. Begin taking the following prescription and continue until all symptoms have vanished. Fluid ext. buchu 1 oz., comp. fluid balmwort 1 oz. and comp. syrup sarsaparilla 4 ozs. Mix and take a teaspoonful before or after meals and one when retiring. At first your symptoms may increase, but gradually they will disappear altogether.

Blue Alice:—You crave sympathy because you are sensitive of your abnormal thinness, and that you are not attractive like a plump, healthy, vigorous girl of your age should be. If you will faithfully follow this advice you should soon be rewarded with increased color, pink cheeks, red lips, healthy waving hair and an additional twenty to thirty pounds in weight. Obtain 32 grain Hypo-Nuclana tablets and take regularly for three to six months as per directions in sealed package. You will not be lonely and neglected when you become plump and healthy.

Auto Girls:—You probably eat too heartily and do not get sufficient exercise. However, the joys of motoring has caused many to neglect walking and thus constipation, headaches, biliousness, muddy complexion and pimply faces appear more than ever amongst women. If every such person would adopt the use of 3-grain tablets sulpherb (not sulphur), they would be freed from constipation and all the distressing results above enumerated. This little tablet can be used indefinitely and keeps the blood pure and the bowels active when ordinary laxatives are ineffective.

Madam R.:—Since you are a lady of wealth and do not care for your own hair and scalp, but depend on a professional hair dresser, why do you not insist on her using the plain yellow minyol. Scores of the best beauty parlors and hair dressers use minyol and thus please and keep their customers. I assure you it will make your hair lustrous, glossy and beautiful, while scalp sores and dandruff will no longer trouble you. Plain yellow minyol is packed in 4 oz. jars and any well-stocked drug store has it.

Oldest Jeweler on Broadway

Owing to the early tearing down of the building at 353 S. Broadway, S. B. Bailey, the oldest Broadway Jeweler, is obliged to SELL OUT HIS ENTIRE STOCK AT ABSOLUTELY SACRIFICE PRICES.

Furs Stored

Obrikat Fur Co.

Remodeled and Repaired During Summer at Reasonable Rates.

SCOTT SYSTEM

FINE CLOTHING

SCOTT BROS.

425-27 South Spring St.

WE CURE CATARRH

skin and blood diseases and all curable nervous and chronic diseases of both sexes. DRS. SHORES & SHORES, Hesse Bldg., 3rd & Spring. Entrance 132 W. 3rd st., Los Angeles. Take elevator or east stairs to room 222. Consultation free. Hours 9 to 5. Ev

PUBLISHERS
The Times-Mirror Company.
OFFICERS.
H. G. OTIS, President and General Manager.
HARRY CHANDLER, Asst. Gen. Mgr. and Treas.
HARRY E. ANDREWS, Managing Editor.
F. K. PFAFFINGER, Assistant Treasurer.
MARIAN OTIS-CHANDLER, Vice-Pres., Secretary.

Los Angeles Times

EVERY MORNING IN THE YEAR
Daily, Sunday and 32-Page Illustrated Weekly Magazine. Founded Dec. 4, 1881. 30th Year.

BUSINESS OFFICE AND EDITORIAL ROOMS,
531-533 South Spring Street,
Los Angeles (*Loce Ahng-hayl-ais*).

Entered at the Postoffice as mail matter of Class II.

"PAIRS."

Congress is about to eliminate "pairs" from the game of legislation. Next they will abolish three of a kind and then the great American game will fly to the court of George the Fifth for shelter.

NOT THEIR MENTOR.

Marse Henry is as busy as an entire swarm of bees telling the Democrats what to keep out of their platform. They will probably not accept his advice. He always had too much brains, too much conscience and too much decency to be popular with his party.

NOT SO FAST.

Travelers from China insist that the empire is on the verge of a mighty revolution. We take the announcement with a large pinch of salt. The millions of Chinese who are compelled to work eighteen hours a day do not have any time to start trouble. They are a patient lot and indulge in little kicking on the burdens they are compelled to bear. The "awakening of China" may take place in 2912.

KEEP YOUR MOUTH SHUT, OFFICER.

Justice Hawkins of the English bench recently made a ruling which should endear him to those lawyers who object to the confessions of their clients being given in evidence. He was presiding in a criminal case when a police officer who was on the stand said: "I asked the prisoner—"

"What, constable?" broke in Judge Hawkins, "you asked the prisoner? Don't you know it is not your duty to ask the prisoner? Don't you know it is your duty to take him to the station and keep your d—n mouth shut?"

"FOR MEDICINAL PURPOSES."

"Forgiveness" is the slogan of the country lawyers in the Jack-Pot State. At a meeting of the Peoria Bar Association a resolution was passed "condoning" the death of the late Judge Mark M. Bassett.

But, although given to jack-pot legislation, Illinois is not lenient toward the pernicious habit of assimilating alcoholic fluids, for in People vs. Rudorf, 149 Ill. App. 215, the court held that a druggist licensed to sell intoxicating liquor "for medicinal purposes" was not thereby authorized to sell it to one whose only reason for wanting it was that "there was too much iron in the drinking water."

VERSATILITY.

"People," said Macaulay, "are very loth to admit that the same man can unite very different kinds of excellence. It is soothing to envy to believe that what is splendid cannot be solid; that what is clear cannot be profound."

Because Mansfield was a brilliant rhetorician his contemporaries denied that he was a great jurist. Because Burke was a great orator the critics of his day would not concede that he was a great master of political science. How often do we hear it said of some multi-millionaire who has bought a toga "that he is not a fine talker, but a deep thinker, fitter to direct affairs of state than a regiment of orators." As a matter of fact, a man who is great in any field of human effort is not likely to be an imbecile in other fields.

"O MY OFFENSE IS RANK!"

"The smart set of New York is the social dungheap of the nation. The stench emitted is felt all over the world." A soapbox orator or an Emma Goldman anarchist might be pardoned the above glittering effusion; it is hardly a rhetorical gem one would expect to hear from the pulpit in the mouth of a learned doctor of divinity. A stench that can be felt is decidedly a novelty. It has remained for the smart set in New York to produce a tangible odor. Perhaps later on Dr. George Chalmers Richmond will explain how a stench can be felt all over the world.

The impassioned Irish orator who once declared, "I smell a rat! I see it in the air! But I will nip it in the bud!" must look to his laurels. There is another Richmond in the field. Between mixed drinks, mixed morals and mixed metaphors the effete East is getting into a hopeless muddle.

FACING THE BLAME.

A woman pickpocket is alleged to have robbed several men on Main street of considerable sums of money. We do not commend women who are pickpockets, but it is a lamentable fact that scores of men move aimlessly in a state of carousal up and down Main street at all hours of the night. Men usually relate themselves to such misfortunes of this character as overtake them. No one can have any sympathy for the man who reports at police headquarters that a chance woman companion of an hour has pilfered his purse. She is guilty, of course, but this is the sort of adversity that never overtakes the man who is walking a legitimate path. Men frequently are robbed when they are guilty of nothing more than carelessness, but this very carelessness is a fault accompanied by certain punishment. Men are always complaining that women undo them in one way or another, but no woman can take advantage of a weakness which the man does not possess. Men wear their flaws upon their sleeves and marvel to find themselves detected. Did Eve give Adam an apple? Who supplied the appetite which devoured the fruit? Did Kipling stare at stark realities until confronted by "a rag, a bone and a hank o' hair?" Where do the fools come from who supply the vampire with her victims? This is a world of many, many happenings, and it is fearfully fascinating to recognise how often all of

THE RECALL IN CALIFORNIA.

The unanswerable argument of President Taft against the recall, in his message vetoing the bill for the admission of Arizona, is applicable with even greater force against the adoption of the recall in California. The recall in Arizona would check her growth. But in California it would result in partial destruction of an industrial growth and prosperity already achieved, it would tend to produce commercial paralysis and prevent the carrying forward of industrial enterprises now in their infancy.

The President rightly characterizes the recall of judges as pernicious in its effect, as destructive of the independence of the judiciary, and as likely to subject the rights of the individual to the possible tyranny of a popular majority.

President Taft wisely says that judges are not popular representatives as other officials are. They are elected not to carry out the will of a majority of the people, where that will is in contravention of constitutional, or statute, or unwritten law. It is their duty to decide according to the law as it is, and not as the passions and prejudices of the community might temporarily wish it to be. Against the doors of the courtroom the waves of popular clamor should beat in vain. No man, however sordid, and ungenerous, and exacting, and hated and despised by his fellows, should be deprived of one dollar of his wealth, unless the plaintiff who seeks to despoil him of it has a legal right to it. No wretch so guilty, so despairing, so hunted to cities of refuge, so fearful of life, so afraid of death but is entitled to a fair trial, and, if not adjudged guilty in accordance with law, is entitled to go free, though nine-tenths of the community clamor for his punishment.

Suppose a case wherein a dozen men are charged with committing a murder by means of dynamite. They are entitled to separate trials. The first one tried is convicted. He makes a motion for a new trial for alleged error of the judge before whom he was tried in giving or refusing instructions to the jury. Pending the hearing of the motion the friends of the defendant invoke the recall of the judge before whom he was tried, and nominate in his place a lawyer who, by accepting the nomination, gives an implied pledge that he will give different instructions to the jury. The money and the power of potential organizations might be used to vote the first judge out of office and put the second one in his place, and a guilty man would go free. Or suppose the first judge should rule in favor of the defendant and give and refuse instructions so as to secure an acquittal. Those who felt that justice had been defeated might invoke the recall and nominate a lawyer who would, if elected, be pledged to so rule as to secure the conviction of the remaining eleven defendants.

These suppositions are not fanciful. There is a case now pending in western Oregon wherein the recall is invoked against a judge whose rulings resulted in the jury acquitting a man who was indicted for murder.

In civil cases where large property interests were involved the losing party would be tempted to invoke the recall and take his chances on deluding the people into reversing the judgment against him by voting to seat upon the bench a judge who would be pledged to decide the other way.

The party gaining the first decision might appeal by recall from the second decision, and the process might be repeated and repeated until the litigants were worn out and the public treasury emptied by the cost of many elections.

"Could there be," says the President, "a system more ingeniously devised (than the recall) to subject judges to momentary gusts of popular passion? We cannot be blind to the fact that often an intelligent and respectable electorate may be so roused over an issue that it will visit with condemnation the decision of a just judge, though exactly in accord with the law governing the case, merely because it affects their contest unfavorably.

"Controversies over elections, labor troubles, racial or religious issues, issues as to the construction or constitutionality of liquor laws, criminal trials of popular or unpopular defendants, the removal of county seats, suits by individuals to maintain their constitutional rights in obstruction of some popular government—these and many other cases could be cited in which a majority of a district electorate would be tempted by hasty anger to recall a conscientious judge if the opportunity were open all the time."

Given a sensational, slanderous, conscienceless, telegraph-tapping press, such as often exists in large cities, working in conjunction with corrupt political bosses, and by reiterated lies a popular fury might be speedily worked up against a judge that would result in his recall, though he were as just as Aristides, who was banished by the Athenians because they were tired of hearing him called the just.

Let the voters of California, whether Republicans, or Democrats, or insurgents, or even socialists, think twice before voting to place the recall in their State Constitution. Do they wish to entrust their rights of property and liberty to judges who, if elected by the recall, would be pledged by the very terms of their election to decide questions not according to law, but according to the whims of those who elected them? Do they wish to place government in the hands of an irresponsible mob. Will they substitute lynch law for statute law?

Will they deface the Constitution of the Golden State by placing on it the blister of the recall? Will they drive out capital, discourage immigration and check progress?

OUT OF BALANCE.

'Tis a mad world, my masters, and seems to grow madder as the pace and altitude increase. Yes, we are climbing to unheard-of heights, scaling peaks our forefathers only examined through telescopes. We are progressing so rapidly and are so concentrated in wonder at ourselves that we never notice the thousands who are daily plunging down, sick with vertigo and fatigue, into dismal depths far below the level of our stagnant stand-pat ancestors. We are forever running around in circles and catching ourselves up from behind and knocking ourselves down in ant-like efforts to get somewhere.

Notoriety seekers chirp cheerfully about the simple life and write airy idyls depicting love in a cottage and bread and cheese and kisses—write them in the sma' wee hours of the morning, after enjoying a long leg-show in a Broadway cafe chantant, and while waiting for the morning highball to

Doing Time.

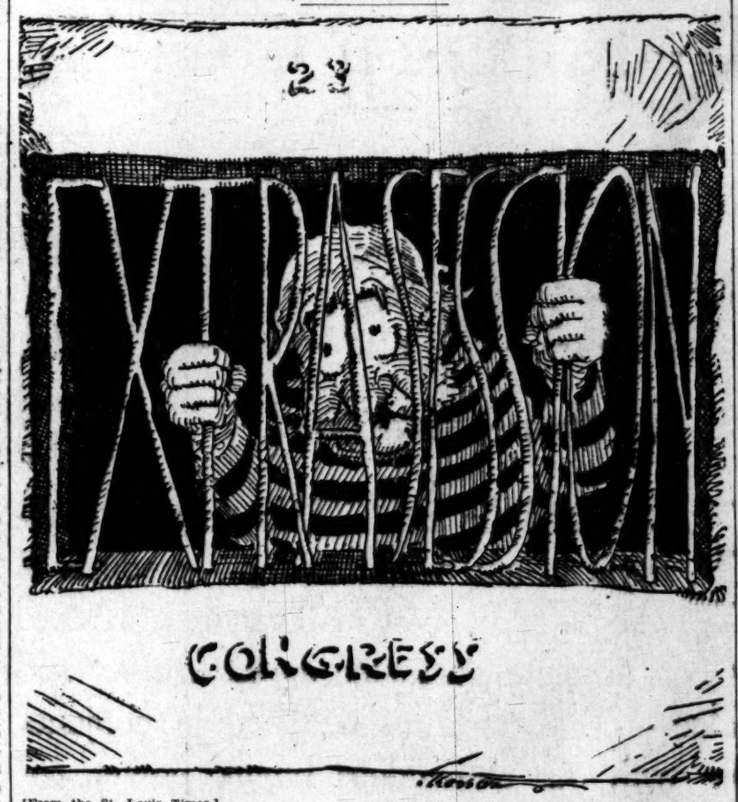

[From the St. Louis Times.]

torneys become socialist orators or labor-union underwriters because their mediocrity was unable to cajole the elusive dollar from the pocket of the difficult capitalist—these demand loudly the recall of the judges, in whose courts they never had a chance to plead, and wouldn't have known how to if they had.

Other reformers, their mouths filled with juicy beafsteak, their manuscript stained with the foam blown from a long-cuffed schooner, scribble columns of gush about vegetarianism and total abstinence, and really good folk read them and are impressed thereby. Prophets preach the peril of race suicide to some poor woman with fifteen children, trying to keep ahead of the dishwashing. Flying machines are smashed to pieces and the operators killed, and we call it "conquering the air." Men in their pedestrian days rail against motor cars; as soon as they climb into the automobile class they abominate pedestrians. A man with a name attempts a deed which thousands of nameless men have done before him without causing a ripple in church circles, whereupon the successful sinners raise a howl that is heard from New York to San Diego. And those who have never had a chance to be naughty raise gently-accusing eyebrows.

The daughter of a wealthy family marries a clever chauffeur, and behold! the world stands at gaze, like Joshua's moon—simply because a real woman has for once married a real man. A poor nerveless victim of modern strenuousity must die for the want of an opiate, which it is illegal for a physician to administer, while the insane asylum is crowded with unprescribed-for drug-fiends.

What self-important pygmies we all are in our efforts to fetter the Gulliver of public wickedness!

"The time is out of joint; O, cursed spite
That ever I was born to set it right!"

This is the parrot cry of puffed-up humanity, always lamenting the cursed spite, yet too busy to reset the dislocations. And 99 per cent. of us were never born to set anything right; simply to get down once in awhile and help to push the wagon along. Nor does it occur to those who would cure the general itch that their own particular scratch is part of the eczema that horrifies them on the cuticle of their neighbors. Yet man, a microscopic molecule on a pin point in space, sometimes imagines himself big enough to read the riot act to the Creator himself. Strange, isn't it? the out-of-balance man never expects to be put out of business; the indiscernible-soul man reckons on immortality.

"Yours, for instance; you knew physics,
something of geology;
Mathematics are your pastime; souls shall
rise in their degree;
Butterflies may dread extinction; you'll not
die, it cannot be!"

And the next day you hear that Jones, the champion athlete, the picture of rugged endurance, has dropped down dead from unsuspected heart disease; but poor old paralytic, bed-ridden, spavined, gout-twisted, doctor-despaired-of Smith has just entered the nonagenarian class.

SUBTLE POISON IN THE "OUTLOOK."

An editorial not signed by T. Roosevelt, but published in the Outlook, of which T. Roosevelt is an honorary editor, employs two maps and four pages of type to say that President Taft is an honest man who has been unwise. The subject under this sophistic discussion is the Controller Bay grant in Alaska. The Outlook pretends to be sorry that it has been necessary for President Taft to reply to what the Outlook terms intimations of bad faith. It expresses the wish that all public officials might deserve popular confidence as truly as Mr. Taft deserves it, and after proceeding to give what it calls a cordial and hearty acknowledgment of the President's honesty, the Outlook proceeds to explain at great length that the President has made a politic and economic blunder. It is certainly magnanimous of the Outlook, in view of its editorial connection, to admit that the President is an honest man, and it must be a source of pain to at least one honorary editor of the Outlook that this admission will have to solace him for another four years, while Mr. Taft continues to be honest and to be President, in spite of the "bad judgment" which the Outlook so heartily deplores.

Mrs. Jack Geraghty says she is simply wild for children. Getting ready to qualify for membership in the anti-race suicide

UNCLE WALT.

The Poet Philosopher.

And now the tinker statesmen in forum and in hall, are telling us our safety depends on the recall. If any man in office to monkey should begin, we simply rise and dump him, and put another in. And we, the sovereign people, in whom all virtue lies, shall hold the seat of judgment, deciding what is wise. Should any man displease us, or stir our bile or gall, we'll take his trail and scalp him—our weapon the recall. If one is independent and shies at our advice, we'll go upon the warpath and put him on the ice. Just as men went to Lincoln, to threaten, plead and rant; and this was their ambition—to get the goat of Grant. "He drinks!" one pilgrim shouted, "and so his head should fall." "He smokes!" another thundered, intent on the recall. Said Lincoln, sad and somber: "I've heard that bit of news; I wish the other soldiers would drink Grant's kind of booze." Herein there lies a moral of use to one and all when noisy tinker statesmen insist on the recall.

WALT MASON.

[Copyright, 1911 by George Matthew Adams.]

FAD GOVERNMENT.

BY J. A. GRAVES.

President Taft's message, vetoing the bill admitting Arizona and New Mexico to Statehood, is the ablest document that has emanated from the White House since the days of Cleveland. He points out in no uncertain tones the danger of the recall to the judiciary of the nation. It ought to be a good campaign document for use in the fall elections where the recall of judges is an issue. The pinhead judges of this country who rushed into print in favor of the recall some time since must, after reading his admirable discussion of the question, wish they had not been quite so previous. Everyone with a particle of patriotism in his make-up wants to see an absolutely honest and fearless judiciary. We will never get such a judiciary if the judges are to be subject to the recall. None but trimmers and traders, none but men with their ears to the ground for an intimation of the trend of popular opinion would accept a nomination for judicial office if they were to be subject to the recall as framed up for this State to adopt.

Would-be reformers are seeking to give us a fad government. I trust that the great masses of the American people, its thinkers and workers, its students of history and the workings of governments, will prove numerous enough in the end to bring order out of chaos, stability out of fickleness and sham reform.

It is the duty of every patriot to work against the adoption of amendment to the California Constitution, which provides for the recall of judges, to be voted on this fall. The idea that judicial decisions must be moulded by public opinion is revolting. The courts heretofore have stood between vested rights and mob law. If the liberty of this country is to be maintained the courts must be governed by the law as they find it, and by the Constitution as it exists. To warp the law, to construe the Constitution to meet the whims of a mob means judicial anarchy. Away with such heresy!

And They've Been Dubbed "Immoral"—Huh!

It is interesting to note how many eminent people are opposed to suffrage—men and women of prominence in the world of letters, religion and science—who have carefully and conscientiously studied the far-reaching effects which many unthinking people never stop to consider.

There's Jacob Riis, the great philanthropist, who says: "I do not think the ballot will add to woman's real power which she exercises, or can exercise, now."

There's Bishop John H. Vincent, the founder of Chautauqua, who observes: "Years of wide and careful observation have convinced me that the demand for woman suffrage in America is without foundation in equity, and, if sucessful, must prove harmful to American society."

There's Mrs. Jane C. Croly (Jennie June,) known as the "Mother of Clubs," founder of the New York Sorosis and president of the New York Women's Press Club, who voices her opinion as follows: "The best way for women to approach politics is to let them entirely alone."

There's Miss Jeannette L. Gilder, founder of the Critic, who says: "In politics I do not think that women have any place. Neither physically nor temperamentally are they strong enough for the fray. The life is too public, too wearing and too unfitted to the nature of women. It is bad enough for men—and it would be worse for women. I believe not only that the ballot in the hands of women would be a calamity, but I believe that it would prove a boomerang."

Le Baron R. Briggs, president of Radcliffe College, says: "As to public life, I am still so conservative as to hold that a political competition of both sexes is less likely to elevate men than to degrade women."

CONTEMPORARY COMMENT.

San Francisco's Shame.

[San Jose Herald:] Dist.-Atty. Fickert, in the face of great odds, with commissioners and other high officials antagonistic, has begun the fight for a safer, cleaner city. He will be balked at every turn, police will refuse to do his bidding, and commissioners will support officers. The Mayor, with an election at hand, will look on indifferently, the silent, discreet friend of the gambler, but to the people generally, the professed champion of law and order. A shrewd politician, he knows how easily the people are humbugged, how the slogan of reform, whether trumpeted from his own or the office of the District Attorney, is suspected, and how effective is the cry of "politics" when someone steps in to usurp his authority. He will use these devices and with more or less success. It is improbable, however, the people will be deceived by anything he may do or say, for San Francisco has become so flagrantly wicked under his direction that even the habitues of the Tenderloin have become both afraid and ashamed.

The truth is that, aside from the effect of San Francisco's riot of license upon those who live there, the harm it is doing the good name of the city abroad is so great that, unless a change come, the exposition, upon which so large a sum will be spent, must suffer, and seriously. Eastern people will not come here to be entertained by an unbridled Tenderloin, with thieves and thugs at large, and with questionable restaurants and lodging-houses plying their shameless traffic without fear of molestation. A house-cleaning is imperative. Decency demands it. California demands it. Otherwise it would be better either to withdraw the fair or so localise it as to confine it to the Pacific States. One or the other. For this reason the coming election is of interest not alone to San Francisco, but to the whole State.

Canal Tolls—A Danger.

[San Diego Union:] There have been fears, perhaps well founded, that the transcontinental lines would attempt to do with the Panama Canal precisely what they did so oppressively with the Panama Railway. If there be any such purpose, the lines would naturally seek to prevent the enactment of discriminating tolls that would render it difficult or impossible to carry out the programme of monopoly.

The Democrats in the present House of Representatives are professedly a body of trust "busters" and monopoly smashers. They have a majority of sixty-eight, without counting Comrade Berger, the Wisconsin Socialist, whose vote is generally cast with the Democrats. Moreover, they are trying to make a record for doing things—good or bad. In light and airy fashion they can enact, almost in a twinkling, tariff measures whose effect might be to paralyze some great industries and annihilate others. They are trying to investigate everything from a department clerk's petty cash to the conduct of the President himself. How comes it that with all this rampant, rip-roaring zeal for ferreting out present evils and averting future ones, the "reform" majority and its insurgent allies cannot drop the scattering blunderbuss long enough to take up the rifle and "plug" a future monopoly that offers the fairest kind of a target?

Why cannot those effusive patriots pass the Mann or the Adamson bill and thus save the canal from the domination of interests that are as hostile to water competition today as they were years ago, when far-seeing Americans were trying to induce the government to construct a canal from the Atlantic to the Pacific?

Admiral Togo's Visit.

[Denver Republican:] The reception and entertainment of Admiral Togo of Japan in this country will not be lacking in any of the elements of cordiality and good will. Officially and also by the people he will be shown every honor, and he will find this to be true in whatever part of the country he may visit.

Admiral Togo distinguished himself to a remarkable degree in the war with Russia by destroying the fleet sent by the Czar to the Pacific. The Russian ships were either destroyed or captured, and with them temporarily passed Russia's claim to a place among naval powers. Thus upon the sea Togo maintained the prestige already achieved by Japanese armies upon the land, and he deserves to rank among the great naval commanders of history.

Back of all considerations of a personal nature, the friendship of the American people for Japan will prompt them to welcome and honor Admiral Togo as a representative of his country. That this friendship is traditional adds to the freedom and cordiality of its expression upon this occasion, and Admiral Togo will find in the attitude of the people toward him every assurance that it will endure.

"Facing the Music."

[Cleveland Plain Dealer:] If a Presidential junket was ever commendable certainly that contemplated by William H. Taft this fall deserves commendation. The President plans to go into the great agricultural district of the Mississippi Valley, into the States that have elected "insurgent" Senators and Congressmen, including Wisconsin and Iowa, the homes of La Follette and Cummins, the unafraid opponents of Canadian reciprocity. The enemies of reciprocity have represented this region as intensely hostile to the measure. Mr. Taft intends to discover at first hand if these reports are true. He further proposes, through the unanswerable logic of his position, to prove in a few speeches, the error of the belief that reciprocity is in any way detrimental to the interests of the American farmer.

The President, of course, will be accused of attempting to "square himself" with an eye to the coming Presidential campaign. Undoubtedly he does entertain some such motive. But it is certainly proper and wholly dignified to present to his opponents the reason for his action. There is so little substance in the arguments against reciprocity that the President's task should not be peculiarly difficult.

Where He Was Shot.

[Leslie's Weekly:] Senator Robert L. ("Fiddling Bob") Taylor tells about a man in the backwoods of Tennessee who applied for a pension for a gunshot wound. An examining surgeon of the medical board stripped and examined him, ejaculating finally:

"Old man, we cannot find a single blemish on your hide. Where were you shot during the war?"

The old man said: "Well, gentlemen, I was shot in the substitute."

A Confession.

[The Tatler:] She: No, I know nothing about golf; I don't even know which end of the caddie you use.

\$ \$ \$ \$ \$ \$

The above is the proper way to propose in the sign language.—[Puck.

...MMENT.

Pen Point...

The farmers' ...ular if it include...

Now for a ... boom. All the ... game.

The drought ... hay crop. Whi... course.

The Khalifs of ... cablegrams just ... breakfast food.

Of course the ... miral Togo that ... saved the country.

Long Beach is ... The example set by ... Monica is contagi...

With the agon... about time for ... failure of the ...

Now the pure ... they call impro... bonic plague, ...

What we don't ... they get all the ... Angeles apartme...

Col. Bryan ... preserve the ... But then this ...

Would it be ... pictures produced ... the strand at ...

It is such a ... having to pad up ... country under the ... rest.

Judging from the ... George must ... front of the ... stand for it!

Ex-President ... Paris with a big ... that he is not ... fame, after all.

A Washington ... abundance of ... census shows ... in the town.

President Taft ... ident of Peru, ... arbitration pact ... in, the water is ...

We hate to ... a lot of family ... We saw many ... Park the other ...

Senator Bailey ... this writing it is ... blown up from ... He has quit the ...

During his ... Paris, the Chi... of his overcoat. ... know that he ... trousers pocket.

We have it on ... Thum of Pasadena ... of the infant ... such cases ... Row" is expected ...

The National ... mers advocate the ... replace the old ... dow dressing, ... corset. Heaven ...

The latest ... tler," will be ... next season. ... "Der Rosenk... try a merry ... moons.

The baring of ... the test will ... retical bite." ... could only ... noughts in T... wouldn't be in it.

With the fate ... question of the ... suits that ... Park class. ... prieties are ... beach. This ...

The Prince ... the baggage ... rope is being ... A vanity of ... ignated, but ... against some ... ured suit case ... the home folks ... at the Arcade ...

(Translated from ...)

Arise, O song, ... Rise ...
Through golden ... flings,
And through the ... round,
Flow in the ...

Somewhere away ... Midst ...
In orchards ... And twittering ... perch,
And smoke, ... ing ...

Beneath the ... The ...
The sapphire-... The ...
The snow of ... gleams,
In clouds the ... roaring ...

O 'midst the ... The ...
'Midst dizzy ... The ...
The scarlet ... Take flight, ... drowned ...

...to propose ...

HF THE MARK OF GOOD CLOTHES KNOW US FOR BEST VALUES

August Clearance Sales of

Boys' Wearables

Free choice of Boys' Knicker & Norfolk Suits — except Blues and Corduroys—as follows.

$4.00 Suits now $2.85
$5.00 Suits now $3.65
$6.50 Suits now $4.85
$7.50 Suits now $5.65
$8.50 Suits now $6.45
$10.00 Suits now $7.45
$12.50 Suits now $8.95
$15.00 Suits now $10.95

200 Youths' Suits at Half
Boys' Straw Hats 1-3 Off
Girls' Straw Hats at Half Price

New Fall Goods for Men and Boys Now Ready for You.

We Fill Mail Orders

"The Store That Gives Value"

Harris & Frank
Outfitters for Men, Women, Boys and Girls
437-439-441-443 SOUTH SPRING

$12.50 Special Value Ladies' Watch

An absolutely accurate timepiece with beautiful 20 year guaranteed filled case and American movement. You will be proud to carry this watch.
Come in today and see it.

A. E. Morros
Goldsmith & Jeweler
FOURTH & BROADWAY

$1.25 Bath Spray 87c

Enjoy a shower at home. This big O. & V. Special Bath Spray fits any faucet. It is economical and durable. Get one today.

Off & Vaughn Drug Co.
352 SO. SPRING—Cor. Fourth.

ference in such an excellent case. Their singing is pre-eminently artistic at every moment, and this is especially true of Kelly, whose rendition of "The Garden of My Heart" is the best I have ever heard.

Personally, I intensely dislike an act like Oliver White's "Superstition." Here a politician, coming to a fortune teller, is played upon for his credulity and exposed by the highly virtuous young reporter, who happens to be sneaking around. These patent examples of wickedness and virtue are untrue to life, untrue even to human nature in its generalisations. But I hasten to add that the audience found "Superstition" immense. So what cares the manager for my infinitesimal tack-hammer.

The "Three Brownies" do a variety of dancing steps, not new, but well delivered.

Emerald and Dupree, English music-hall folk, open the programme in a characteristic, brief turn.

The Francoli troupe, in their acrobatic pantomime, "The Billposter and the Living Lithographs," conclude it. It is a novelty and decidedly pleasing. A pretty show girl on the wall comes to life; a set of teeth in a dentist's "ad" bite a passer-by, etc., etc.

SUMMER SCHOOL CLOSES.

Girls Receive Diplomas and Many Pupils Obtain Certificates Admitting Them From Y.W.C.A. to Schools.

Yesterday marked the closing of the summer school which has been conducted for six weeks under the auspices of the Y.W.C.A. The graduating exercises opened with the singing of the association hymn, "Love Divine All Love Excelling," which was followed by an address by Miss Grace Maxwell, business secretary of the local association.

Miss Camille McConnell, director of the preparatory school, and Mrs. C. E. Bean of the commercial school, presented diplomas to a dozen girls. Many pupils in the lower grades were given certificates entitling them to admission to higher classes in the public schools in the fall. Students are planning to return and continue their work in the association school during the fall and winter terms.

The classes in sewing, millinery, art, vocal music, Spanish, correct English, English for foreigners, expression, piano, violin, training attendants for the sick and cooking, also closed yesterday. The school of physical education will close tomorrow.

KEPT FROM CONVENTION.

Moose Organizer Declares His Arrest in Denver is Plot of Faction in This City.

Harry W. Millspaugh, organizer of the Moose lodge in California, held in Denver on the charge of having obtained $900 from Organizer Bloom under false pretenses, yesterday declared the affair is a plot of an opposition faction in California. This faction, he says, caused his arrest in order to keep him from reaching the annual convention in Detroit in time to use his influence to elect Walter E. Dorn, of San Francisco, Supreme Prelate of the order. A. Alderson, of Los Angeles, is opposing Dorn.

Millspaugh was arrested Tuesday on telegraphic information from this city after he had boarded the train at Denver for Detroit. According to Bloom, Millspaugh was paid the money for the right to act as organizer for the lodge and with the understanding that Millspaugh give up the business. Bloom charges he broke the agreement and resumed work in

New Street Hats for Fall wear.

J. W. Robinson Co.
239 South Broadway

Many new street hats for Fall wear have arrived—authentic styles from New York's foremost designers.
(Second Floor, rear)

Underpriced Embroideries

27 and 45-inch flouncings of the $3 and $4 qualities now two dollars a yard.

Same widths in the $2 and $3 grades at a dollar fifty a yard.

Splendid selection of 2 to 9 inch bands in novelty designs decisively reduced.

Corset Sale Today $2.75
$3.50 to $12 Values

As advertised yesterday, over seven hundred of this season's $3.50 to $12 corsets go on sale this morning at $2.75—just because the models in question are to be discontinued.

But they are the very models now worn by this City's fastidious dressers.

Among the various makes are the Gossard, Bon Ton, Delice, Le Reve and La Sylph.

No phone orders.

None sent C. O. D. or on approval.

None fitted on day of sale.
(Second Floor, rear)

Misses' $10 to $30 Dresses and Suits . . $5
(On Sale Friday)

About a hundred and fifty of them—THIS season's most popular styles, as you'll notice by the Broadway window display.

Included are dainty Lingerie dresses; street and party dresses of Foulards, Messalines, Pongees, imported Batistes, cotton Voiles, Dimities, Novelty Voiles and imported Amoskeags; 2-piece suits of linens and repps, smartly tailored.

Duplicates of these garments have been bringing $10 to $30.

Friday's price will be five dollars.

14, 16 and 18-year sizes—many of them just right for adult women who are not above average stature.
(Hill Street End of Second Floor—Use Rear Elevators)

2½-yard-long Automobile Veils of washable white silk just in from Japan. $2.50 and $3.00.
(Main Aisle, front)

Underpriced Needlework

At $1.50 instead of $2.25 to $4—30x30-inch hand-drawn work squares in elaborate designs at $1.50; were $2.25 to $4.

At 50c instead of $1.50—18 to 24-inch drawn work squares—beautiful designs and all hand work—now 50c each.
(Third Floor, front)

Big Savings on Boys' School Clothing

If you postpone the buying until school opens you are not likely to find such bargains as these:—

$12.50 and $15 blue serge suits in 8 to 17 year sizes—a few belted suits included—now $7.50.
$12 to $15 suits for boys of 8 to 16 years at $7.50 each. Mostly fancy mixtures.
$8.50 to $10 suits in 9 to 15 year sizes—some in the large sizes having an extra pair of pants—now $5.50.
$7.50 to $9.50 summer-weight reefers in 3 to 9 year sizes at $3.35.
Boys' $4 to $7 bath robes of Terry cloth (Turkish toweling) at $2.95.
Boys' $1 to $2 bathing suits now 75c to $1.50.
(Main Floor, Rear)

Established 1878 — Incorporated 1892

Coulter's

Interesting Reductions Wide Silks Today

LADIES' SILK HOSE IN BLACK AND COLORS, ⅓ PRICE—

—and some at even less than ¼ the regular prices;—

—Ladies' plain black silk hose, worth originally $2 and $2.50 the pair, on sale today at only $1 pr.;—

—and a broken line of sizes in Ladies' Italian silk hose, with self-embroidered clocks, in lavender, pink, sky, tan and bronze;—

—these sold at $2.50 pr. formerly, today at only $1.50 pr.

—Main Aisle, Front, First Floor—

Cream Damask 37½c Yd.

—measures 60 inches wide;—

—a good, heavy quality damask, worth 50c, special today at 37½c yd.

TOILET PREPARATIONS THAT ALWAYS GIVE UTMOST SATISFACTION—

—are the only kind that Coulter's allow to be sold;—

—in addition to "quality" you'll find, in most cases, that a saving is possible because of the generous lowness of prices;—

—25c Peroxide of Hydrogen, today at 15c;

—Coulter's "Elite" Peroxide Cream at 50c;

—15c "I.D.L." Peroxide Soap, today, 2 for 25c;

—25c Peroxide Dentrifice (Hygienic,) at only 20c.

—Front Left Aisle Main Floor—

"Pequot Sheets" 95c

—extra large sized sheets, torn 90x108, with a 3-inch hem on both ends;—

—regularly $1.10, on sale today at 95c.

—Crepe de Chine, one of the most popular wide silks,—$1.50 yd.—

—45 inches in width;—

—all colors to be found in this assortment;—regularly $2 yd., today at only $1.50 yd.

—Crepe Faille, still another of the favored silk fabrics,—$2 yd.—

—45 inches wide;—

—a full range of colors;—

—Crepe Faille sold regularly at $3.50 yd., specially priced today at only $2 yd.

—Crepe Meteor, some very excellent colorings, $2.50 yd.—

—one of the prettiest of the wide crepe silks;—

—45 inches;—

—and worth regularly $3.50, today at $2.50.

—Crepe de Luxe, in light and dark shades,—$2.50 yd.—

—a silk that one would not hesitate paying $3.50 yd. for, and one that sells regularly at $3.50, today at only $2.50;—

—measures full 45 inches.

Fall Showing —NOW—

¶ *You Are Cordially Invited to Attend the Exhibition of Fall Materials and Styles--Coulter Tailoring Department.*

TO stimulate interest in this Showing of Fall Styles and materials, we will tailor to order —during this week only—suits made from any one of from 60 to 100 exclusive patterns in the newest weaves, at only $25. These materials ordinarily would cost, tailored into a suit, $40 or $45, and will cost you at least that amount, later in the season.

Menu Today { —Pork Tenderloin, Sweet Potatoes, Country Gravy, 40c. —Broiled Live Lobster, Drawn Butter, 45c. —Fricassee of Chicken and Dumplings, 35c. } —Fourth Floor, Cafe and Men's Grill.

McCall Patterns — Coulter Dry Goods Co. ESTABLISHED 1878 — Ostermoor Mattresses

219-229 S. Broadway — 224-228 S. Hill Street

The Greatest Boom

The world has ever seen will soon be on in Panama.

Never was there a greater certainty of making money than by buying Panama Government lands at the present time.

Price $6 per acre; $3 down and $3 in four years, with no taxes to pay for five years!

The Western Coast of Panama has a delightful climate, and the most fertile lands on earth (see U. S. Gov. Reports,) which have recently been thrown open to all nationalities on equal terms.

The opening of the Panama Canal will, almost in the twinkling of an eye, give this heretofore closed region access to every market. Think what effect the increased population and development will have on land values!

To encourage development, first owners can have their lands cultivated on shares, so that, beyond purchasing the raw land from the Government, the properties can be put on an income basis without further payment. As the country is filled up, owners will be expected to attend to their own development. Thus there is every incentive to buy now.

Come in TODAY.

Panama Development Company
216 Mercantile Place
Between Fifth and Sixth Streets — Los Angeles, California

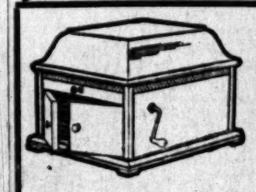

VICTOR

Victrola

The greatest pleasure that comes from the possession of any musical instrument is to be able to hear at will the world's best music sung and played by the world's greatest artists.

And of all instruments the Victor and Victor-Victrola alone bring you the exquisite music in all its beauty.

You can hear the Victrola at our store any time. It's a pleasure for us to play your favorite selections for you, and you'll enjoy hearing them in our home-like, comfortable demonstrating rooms. No obligation to buy.

Victrolas are priced the same everywhere —$50, $75, $100, $150, $200 — but you will find a service and a stock at our store worthy of your patronage.

Easy Payments Arranged

J. B. Brown Music Co.
642 S. Broadway

Splendid Ocean Walk

is one of the foremost characteristics of HERMOSA BEACH.

Lots now at very low prices.

BURBANK & BAKER.

THE McCARTHY CO.
201 N. BROADWAY
Main 1202 — A5941

Van Ness Avenue Square
Wilshire Lots
—Only—
$2000

Scott Eczema Salve
50c Large Jar

Instantly relieves and cures all chronic skin diseases. Recommended by physicians. SUN DRUG CO.'S STORES.

ROSAMOND JOY.

Benjamin Clothes
The Smart Spring Suits
New York's Latest Styles
James Smith & Co.
648 SO. BROADWAY

PACIFIC HOME BUILDERS

will sell the balance of the present allotment of stock at
80c PER SHARE.
An advance to $1.00 per share, its par value, will take place when this block is exhausted. A Cash Guarantee Fund. Investigate now. Full information with Booklet on request.
617-618 Wright & Callender Bldg.

HIGH GRADE PIANOS
Continually received in exchange on
APOLLO PLAYER PIANO
and sold at special bargain prices.
J. B. BROWN MUSIC CO.
642 SO. BROADWAY.

New "Walkover" Bootshop
No. 3, 623 South Broadway

Natural Looking Teeth

Artificial teeth that don't look good and feel natural are a failure. We study the question of naturalness in all its phases when restoring teeth by our ALVEOLAR METHOD. Call or write for our book. It is free. REX DENTAL CO.,

You Always Pay $15 for $25 Suits at Kahn's
213 W. FIFTH ST.

EXCLUSIVE CHINA AND GLASSWARE
Parmelee-Dohrmann Co.
436-444 SOUTH BROADWAY

Mission Malt Tonic
GIVES HEALTH & STRENGTH
AT DRUGGISTS

Los Angeles Investment Co.
60127. 325-327 S. Hill St. Main 2965.
Will Build to Suit.
Upon your own lot—or will furnish lot.
RENT PAYING TERMS.

For Solid Gold Crowns
For a full Set of Guaranteed Teeth $5
Painless Extraction Guaranteed
YALE DENTISTS
Open Sundays 9 to 12. Third Floor, Parmelee-Dohrmann Building, 444 South Broadway.

The New Standard Encyclopedia

is guaranteed to be new and complete. A University Society Consultation and Membership Certificate, entitling the holder to many benefits and privileges and good for three years, goes with each set. This certificate keeps the Encyclopedia up-to-date. Send postal to Times Encyclopedia Club.

HOFFMAN'S MILLINERY
635 SOUTH BROADWAY.

Events in Local Society

A PRETENTIOUS church wedding has been decided upon by Miss Galetta Mushet and her betrothed, Frederick Hastings Rindge, son of the late Frederick Rindge of this city. The service will be read in Christ Episcopal Church, September 5, in the presence of several hundred guests. Miss Earlda Baker, one of last year's debutantes, will assist as maid of honor, and Mrs. Frank Kidder will serve as matron. The Misses Sarah Hanawalt, Rhoda Rindge, Marjorie Baker, Jean Lines, Gladys Moore and Dorothy Woollacott of Riverside have been asked to assist as maids. Kurt Roebig will be best man. The ushers include: Samuel Knight Rindge, Roy Bayly, Seymour Davis, Herbert Brown, Kenneth Wallace and Dr. Frank Kidder. Little Isabella Mushet, sister of the bride-elect, will carry a basket of rose-petals. The ring will be carried by Frederick Houser, son of Judge Houser.

Mrs. Guy Tufford,

formerly Miss Helen Rea of Tucson who was recently married in this city.

Home Soon.

Miss Sally Bonner, who, with a party of friends, is visiting in Alaska, is expected to return Sunday.

At Long Beach.

Mrs. J. M. Newell and Miss A. B. Clark of Adams street are occupying their home at Long Beach. They will remain for four weeks.

In Santa Barbara.

Mrs. James H. Adams, with her son, Morgan, is visiting in Santa Barbara.

Mrs. Chaffee Coming.

Mrs. Chaffee, wife of Lieut.-Gen. Adna R. Chaffee of No. 987 Magnolia avenue, is expected home from Ft. Russell this week. She was the guest of her two daughters, Mrs. Hamilton, wife of Capt. George French Hamilton, and Mrs. Howard, wife of Lieut. John Hastings Howard, who are stationed at Ft. Russell.

Home From Island.

Mr. and Mrs. Allison Barlow of West Thirtieth street have returned from an outing at Catalina.

Back Again.

Frank C. Egan has returned from a month's visit in Chicago, New York and Atlantic City. He will leave this week for a fortnight's visit at Catalina.

Will Settle Here.

Thomas Taylor Drill, a noted musician of the East and Europe, will arrive in Los Angeles next month to make it his future home.

Miss Gooding Honored.

In honor of Miss Gertrude Gooding, who will leave soon with her parents, Judge and Mrs. Henry Clay Gooding, for a tour of the world, Miss Grace Monk entertained with a 500 party Tuesday evening at her home, No. 1611 South Flower street. The living-room was gay with pink and white asters. Daybreak carnations ornamented the dining-room, while quantities of red dahlias were used in the library. Scores were kept on hand-decorated cards, and prizes were awarded to: Mrs. R. W. Hill, Frank Kemper, Katherine Kemper, C. S. Skilling and Rodney Clark.

Mrs. David Spangler of Manhattan place will compliment Miss Gooding and Miss Edith Kirkpatrick with a luncheon tomorrow.

Wedding Announcement.

Announcement is made of the wedding of Miss Natalie Pomeroy and B. Goodwin Seielstad, which was quietly solemnized yesterday at Santa Ana. The bride, who is an attractive young woman with a pleasing personality, is the daughter of Mr. and Mrs. Frank Pomeroy of No. 1707 South Hoover street. Mr. Seielstad, a clever young artist, is the son of Mr. and Mrs. G. J. Seielstad. The young people will pass a month at Venice before returning to Los Angeles to reside.

Vacation Ends.

Mrs. Frederic Pabst of Cimarron street, with her two children, Alice and Billy, have returned from a vacation passed with Mrs. Pabst's mother, Mrs. C. A. Dorsey, of Oakland.

Sorority Affair.

Members of the Beta Chapter of the Epsilon Kappa Gamma Sorority, entertained their friends at a house party at Ocean Park over Saturday and Sunday. There were present, Mrs. John Cotton, chaperone; Miss Anna Cowerley, Miss Georgia Cowerley, Miss Juanita Mennet, Miss Elisa Mennet, Miss Cora Harper, Miss Fannie Ryan, Miss Marie Jackson, Miss Mary Affleck, Miss Laura Potter, Miss Bonnie Rust and Miss Jean Rust.

Club Party.

Mr. and Mrs. R. E. McGill were host and hostess to members of the Golden Evening Club at their last meeting in the club rooms at the Golden Apartments. The club colors, yellow and white, were used in canopy effect while large clusters of yellow and white blossoms appeared to advantage throughout the rooms. Prizes fell to Mrs. Butts, F. J. Jackson, Mrs. C. B. Lane and B. Cohen. Others present were: Mrs. T. O. Fowler, Mr. and Mrs. W. D. Moore, Mr. Wiesendanger, Mrs. Lesser, Mr. and Mrs. Samuels, Mr. and Mrs. F. J. Jackson, Mr. and Mrs. C. B. Lane, Mrs. R. Rossiter, Mr. and Mrs. T. R. Alderman, Mrs. McLaughlin, E. O. Morris, Mr. and Mrs. F. A. Williams, Mr. and Mrs. Cohen, Mrs. A. Welch, Mrs. M. Welch and Mr. and Mrs. W. E. Phillips.

Expected Home.

Mr. and Mrs. Tudor Tiedmann, the latter formally Miss Maybelle Barlow, are expected to arrive home this week from their wedding trip, which included a journey to San Francisco and vicinity.

From Bear Valley.

Mr. and Mrs. Joel Wright Coulter have returned from a pleasant trip to Bear Valley.

Another Wedding.

A wedding announced today is that of Miss Helen Rea and Guy Tufford, which took place on the 5th inst., at No. 1315 Constance street. The bride is an attractive young woman from Tucson. The groom comes from Joliet. After a honeymoon trip to San Diego, Mr. and Mrs. Tufford will make this city their home.

Globe-Trotters Return.

Mr. and Mrs. L. W. Briggs, M. Y. Kellam and Mr. and Mrs. J. D. Scott, have returned, after an extended tour around the world.

PERSONALS.

Judge G. W. Barth, a prominent jurist of Salt Lake, arrived at the Lankershim yesterday.

Fred L. Webster, head of a typewriter supply house which carries his name, is registered at the Van Nuys from San Francisco. F. T. Green, a San Francisco druggist, is registered at the same hotel.

George A. Tilton, a commission merchant and oil operator of Bakersfield, arrived at the Westminster yesterday from the north with George Barbour, also an oil man.

Bert Hyans and H. F. Yohn are guests at the Hayward. Yohn is a New York Airbrake Company inspector. Both visitors are registered from Sacramento.

H. W. Lofgren and wife of Portland, are passing a few days at the Hollenbeck. Lofgren is the northern representative of the Marmon automobile. George Webster, a mining man of Clifton, is staying at the same hotel.

W. M. Freeman arrived at the Westminster yesterday, W. A. Rawes, Springs, where he operates a string of restaurants and cafes. He is here on pleasure.

E. H. Kane, a San Francisco accountant, is passing a few days at the Auditorium. He is accompanied by L. F. Tucker of the same city. Another guest is E. M. Humphries, a boot manufacturer of Lynn, Mass.

John A. Considine, the theatrical magnate, is registered at the Alexandria. Dr. and Mrs. Daniel Hollysmith registered at the same hotel from Paris.

G. H. Totem, who has mining properties in Mexico, registered at the Hayward from Mexico City yesterday. J. D. Adams, son of the hotel proprietor of Phoenix, is also a guest.

Mr. and Mrs. M. B. Sadler are making their home at the Auditorium. Mrs. C. T. Franklin, wife of a retired clergyman, and Miss Martha Pritchard of Philadelphia, are at the same hotel.

M. D. Roberts of El Paso is passing a few days at the Lankershim. He is a wealthy cattle owner and also half-owner of the new Roberts-Banner building in that city. He is here on a pleasure trip.

Leo Cahn, a diamond importer of New York, with his wife, arrived at the Angelus yesterday on his honeymoon trip. E. Horton Jones, a mining engineer of Ray, Ariz., is staying at the hotel.

Rev. John Egan, a Catholic clergyman of Dublin, registered at the a real-estate operator of Pensacola, accompanied by his wife, son and daughter, are occupying a suite at the Westminster.

M. L. Washburn and wife, and A. H. Chernault and wife, are registered at the Lankershim from San Francisco. Washburn is vice-president and general manager of the Northern Commercial Company.

Mr. and Mrs. George Rodgers and daughter are registered at the Angelus from San Jose. Rodgers is a wealthy orchardist and is on his way to England, his native land.

J. A. McLean, a grain operator of Selkirk, Man., is staying at the Hollenbeck. Another guest of the house is William McDermott, a mining engineer of Tucson, who is here to attend the Hassayampa festivities.

H. J. Tremaine, assistant manager of the Hotel Raddison of Minneapolis, is making his home at the Alexandria. He is looking over the local hotel situation.

John Hillinger of Chicago, a partner in the R. J. Hillinger Silk Mills, is making his home at the Angelus.

registered at the Alexandria yesterday is made up of Mr. and Mrs. J. F. Milliers and W. B. Latta. The latter is an insurance and real estate operator.

R. H. Ingram and wife are at the Alexandria. They are registered from Empalme, Mex., and are here on a pleasure tour. Ingram is manager of the Sonora interests of the Southern Pacific.

J. M. Lancaster, secretary and treasurer of the Diamond Laundry Company, leaves this morning for a three-weeks' trip in the East, where he will spend about $75,000 for new machinery for the plant now in contemplation by the company.

IS SUED, MOTHER'S DEBT.

Attorney Attempts to Collect From Son Fees Alleged Due From Parents for Divorce Services.

Effort by Attorney L. B. Randall to collect $175 from Fred Gross, a tailor, for legal services rendered his mother, brought out some hitherto unpublished facts anent the Bryan vs. Bryan marital troubles in Justice Summerfield's court yesterday afternoon. The court will give its decision Saturday morning.

It was shown that when Mrs. Rose Bryan asked the Superior Court for additional alimony, after H. P. Bryan, a wealthy retired baker, secured annulment of his marriage to her on the ground that she had previously had a marriage contract with another man, her requests for assistance from her two grown sons were spurned. She finally got the money to start her action from Mrs. Annie Wismer. Mrs. Wismer put up $25 and it passed through the hands of Fred Gross, who is in business at No. 843 South Hill street.

Holding that Gross was a party to engaging him and is the only one from whom he can expect to collect, Randall named him in his action.

BELIEVE THIS A TRICK.

Socialist's Hat and Home-Made "Billy" Found in Doorway and His Disappearance Is Reported.

The police do not place much credence in the alleged disappearance of George H. Shoaf, a socialist who was sent to Los Angeles a short time ago by a socialistic publication to write articles on the coming trial of the McNamaras. They believe that in due coure of time what is now alleged to be a "mystery" will be easily explained.

It was reported to the police yesterday that Shoaf's hat and a "billy" made of rubber hose and sand had been found in the doorway of No. 1026 1-2 West Ninth street and Detectives Hosick and Zeigler were sent to investigate. The persons living in the house told the police they had heard the "billy" dropped in the doorway, but that no other sounds had been heard to indicate that anything serious had happened.

Shoaf, the police learned, is not in any hospital in the city and no report of any accident in which he might have figured has been made to them.

All they have learned is that Shoaf's hat and the "billy" were found and a short time later it was "rumored" to them that Shoaf had "disappeared."

STIMSON DOES GO SOME.

Politician Contribu Heavily to County Exchequer Through Efforts to Reach a Belated Dinner.

For naking distance fade as does the Sunset Limited at its best, Marshal Stimson was separated from $30 yesterday morning by Justice Summerfield. Stimson offended in a new five-passenger touring car. His flight along the Venice road was checked late Tuesday afternoon by County Officer Blaylock.

The defendant told the court there were "extenuating circumstances—a dinner engagement," but that he would not enter into details. Blaylock remarked that the defendant undoubtedly had a good appetite, as he was eating up the road at the rate of thirty-nine miles an hour. Stimson paid without protest.

Two other victims of the auto trap who came to grief doing thirty-five to forty miles, also dropped $30 each in the county coffers.

Justice Summerfield said the heavy fines are rapidly depleting the ranks of the speeders. Where they used to contribute $100 a day that amount is now coming in during a week in his court.

SAYS WIFE TOOK BABY.

Hardware Clerk Alleges Colored Woman Assisted in Kidnaping, but Felony Complaint Is Not Issued.

Isaac Harris, a clerk in a local hardware store, who lives at No. 707 West Eighth street, made an unsuccessful attempt yesterday to obtain a complaint against his wife and a colored woman whose name he did not know, for kidnaping.

According to Harris, he has been separated from his wife for several months. Tuesday night about 6 o'clock, he alleges that his wife, accompanied by a colored woman, called at his home, and forcibly carried away his baby girl.

Deputy District Attorney Joost was not satisfied with Harris's allegations, and told him that he would not issue a felony complaint against Mrs. Harris and the colored woman until Harris could corroborate his statements.

INFORMATION FOR VOTERS.

Registrations and Transfers May Be Made at Same Period Thirty Days Before Election.

On account of numerous inquiries as to registration, the County Clerk has given out information for prospective voters.

The law relative to qualifications for voting has recently been changed. Formerly at one period a voter had to register to preserve his franchise, and at another period record his change of residence, if he were already registered.

The time for both is now the same. Transfers and registration must both be made thirty days before election. Those who desire to cast their vote at the next general election, October 10, must have their names properly enrolled before September 9.

MISCELLANEOUS THIEVES.

About $300 worth of merchandise was stolen from the store of the Lazarus Stationery Company, Nos. 132-134 South Los Angeles street Tuesday night, according to a report made to the police yesterday by officers of the company. The thieves secured four dozen fountain pens, three dozen watch fobs, three dozen leather pocketbooks and four dozen French briar and meerschaum pipes.

BANKRUPTCY PETITION.

William McEwen, a miner, filed a petition in bankruptcy in the United States District Court yesterday. He scheduled his liabilities at $275, as-

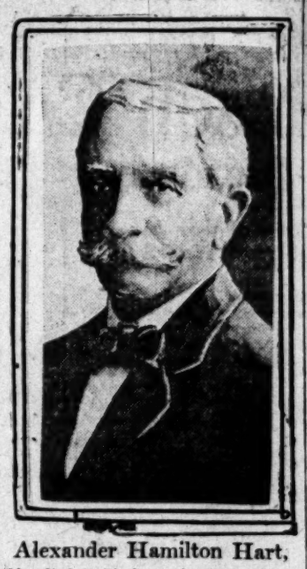

Alexander Hamilton Hart,

who died at his home in this city yesterday. For forty years he had been prominently identified with the progress and development of Southern California in many lines of endeavor.

SUCCESSFUL MAN DIES.

For Forty Years One Prominently Identified With Development of Southern California.

Alexander Hamilton Hart, for forty years prominently identified with the interests of Southern California, died at an early hour yesterday morning, at the home of his daughter, Mrs. A. L. Cavanagh, No. 1415 Fourth avenue, this city. Death was due to general debility. He was 76 years old.

He was born in Chagrin Falls, O., September 7, 1835, and at an early age removed with his parents to Wisconsin, living at a number of places in that State and finally settled down at Appleton, Wis., where he lived until 1871, when he removed to California. He attended Lawrence University at Appleton, and was for a time County Superintendent of Schools of Calumet county. Later he was for sixteen years the Pacific Coast representative of Cheney Brothers Company, Connecticut silk manufacturers.

He was eminently successful, and purchased a home in San Bernardino, where he speedily became closely identified with the business of that locality. He laid out an addition, known as "The Hart Tract," and later became vice-president of the First National Bank. He sold out all his interests in 1890 and removed to Redlands, in 1900 he retired entirely from active business, having traveled for thirty-six years, and for a number of years has made his home with his daughter in this city.

The deceased leaves a brother, Henry E. Hart, in La Habra, and two daughters in this city, Mrs. Cavanagh and Mrs. Harriet M. Mitchell, No. 912 South Bonnie Brae street. He was prominent in Masonic circles.

The funeral will be held at the chapel of Bresee Brothers, on Friday, at 2 o'clock p.m., conducted by Rev. Dr. Warren F. Day of the First Congregational Church, following which the remains will be cremated at Rosedale Cemetery, and the ashes sent to Appleton, Wis.

HINDUS HELP HINDUS.

Assa Singh, Bagga Singh and Amur Singh, Hindus, but not brothers, arrested several days ago on a charge of stealing chickens at Downey, were admitted to $100 cash bail each at the County Jail yesterday. Fellow Hindus came to their assistance.

CHARGES UNSUPPORTED.

Two charges of embezzlement against John W. Watson fell through in Justice Summerfield's court yesterday. Evidence offered in one by Mrs. C. Toledo Fleming failed to substantiate her allegations. The other complaint was quashed.

Buena Vista.

BOOST RINCON ROAD PROJECT.

CHAMBER OF COMMERCE LENDS ITS INDOREMENT.

Delegation of Business Men from Santa Barbara and Ventura Counties Here to Enlist Assistance for Scenic Auto Boulevard—Propose to Utilize El Camino Real.

It will link Los Angeles with 150 miles of new country.

It will wipe out Casitas Pass, for years a bugbear to autoists.

It will furnish an ocean boulevard for automobilists unrivaled the world over for splendor of scenery.

Thus described by a delegation of prominent business men from Santa Barbara and Ventura counties yesterday afternoon, the Rincon sea-level road project was unqualifiedly endorsed by the Board of Directors of the Chamber of Commerce.

The delegation was headed by Mayor Clio Lloyd of Santa Barbara. He told the directors that Ventura county had agreed to build a $50,000 steel bridge the scheme calls for if an additional $50,000 was raised by popular subscription by September 1 to install a smaller bridge and put down nine miles of good road along the ocean at the foot of the Casitas Mountains.

Mayor Lloyd said that $26,000 of this amount had already been pledged. He said the good to accrue fully warranted Los Angeles contributing at least $15,000.

In the delegation accompanying Mayor Lloyd were Louis Jones, president of the Santa Barbara Chamber of Commerce; P. H. Rice, chairman of the Santa Barbara Good Roads Committee and president of the Santa Barbara Auto Club; Milo M. Potter, proprietor of the Hotel Potter; George McCumber of Santa Barbara, Sol Sheridan of Ventura, J. M. Elliott and T. M. Hill of Oxnard, George Morse of Santa Maria and W. C. Hardenbrook of Lompoc.

It is planned to rejuvenate the old Camino Real as the new road's course. The visitors drew pictures of the trade benefits Los Angeles will receive if the boulevard is built. They said that 60 per cent. of the auto tourists from San Francisco headed for Los Angeles, now turn back on reaching Casitas Pass.

It was also pointed out that Santa Barbara and other northern cities, although approximately 100 miles from Los Angeles, do their business in San Francisco, 350 miles away, because of the impassable conditions.

The Chamber of Commerce directors will lend their support to the best plan to be adopted by the Southern California Automobile Club to help raise the money sought to carry through the scheme.

Mayor Lloyd will spend today enlisting local business men in the cause.

GOMPERS COMING HERE.

Leader of Unionites to Deliver Speeches in This City to Arouse Sympathy for Alleged Dynamiters.

Samuel E. Gompers, unionite labor leader, is coming to town. He is not coming entirely for his health or for pleasure, but is making a little business propostion of the tour on the side. He will lecture here, probably at Luna Park, and will also lecture in other California towns in an endeavor to create favorable sentiment for the McNamara brothers in the forthcoming trial.

He will arrive here on September 11 and will remain about four days. Originally he intended to come here for but a day, but his desire to boost the cause of the alleged dynamiters, has extended the stay.

The Los Angeles County Council of Labor is making big preparations to receive him. Already that organization has ordered 10,000 McNamara buttons which are to be retailed at 5 cents each. Word has gone forth among the laborites that every man, woman and child in any way affiliated with the labor organizations of the county must wear one of the buttons in a conspicuous place, in order to create public sentiment in favor of the accused laborites. They expect that this will give the impression that the majority of the Los Angeles population is convinced of the innocence of the trio.

In San Francisco the same number of buttons have been ordered. There the labor leaders will ask 10 cents per button, feeling that the union men will stand for harder pressure there than in this city. Gompers will make his first California appearance in San Francisco. After that he will talk in Oakland, Santa Cruz, Sacramento, in this city and finally in San Diego.

Between the time of the lectures and the opening of the trial for the McNamaras, Gompers will urge as many demonstration meetings in their favor as possible. These will be held in various parts of the city and county and will further the cause of creating sentiment in favor of the accused.

A Skin of Beauty is a Joy Forever.

DR. T. Felix Gouraud's Oriental Cream or Magical Beautifier.

"Gouraud's Cream" is the least expensive preparation. For sale by all druggists and Fancy Goods Dealers in the United States, Canada and Europe.

HENRY T. HOPKINS, Prop., 37 Great Jones Street, New York

For TIRED AND TENDER FEET

"Its Use is a Fine Habit"

Take care of your feet. Keep them sweet and comfortable by shaking DROSIS into your walking boots or dancing slippers. Dusted into the shoes before a shopping trip, keeps the feet cool and rested. No more tired burning feet when you use DROSIS.

DROSIS is not only a deodorant, but a perfect talc powder refreshing and soothing. Dusted on the skin, and on those double, all disagreeable odors are destroyed giving that sense of cleanliness and comfort dainty women love.

Pure, odorless deodorizing and soothing. DROSIS is the one toilet powder good enough for baby's delicate skin. Contains no alum.

25c at all Dealers. If your dealer does not sell DROSIS, send us his name and we will send you a free sample.

THE DROSIS COMPANY, 27 Lewis Block, Buffalo, N. Y.

Use Schratz's Oriental Bath Powder

The Only Perfect and Scientific Cleanser of the Human Body. The producer of a perfect complexion by dissolving all unhealthy secretions of the sebaceous glands thereby removing the cause of most skin troubles. Softens the hardest water and gives you a perfumed and antiseptic bath.

SOFT WATER—SOFT SKIN. HARD WATER—HARSH SKIN.

Manufactured by

The Schratz Chemical Co.

Detroit, Mich.

All dealers, 25c a box.

For information regarding following advertisements address or phone:

CALIFORNIA DRUG AND CHEMICAL CO. Inc.

Wholesale Druggists

843-845 Stephenson Ave., Los Angeles

John Wanamaker

The Man Who Never Did Things Alone

Colonel Bennett, for whom he worked as a boy, says of him: "John was certainly the most ambitious boy I ever saw. At lunch he would tell me how he was going to be a great merchant. He was intensely interested at that time in one particular project and had not been with me long before he had persuaded most of the employees to join a society formed for that purpose. He was always organizing something. He seemed to be a natural-born organizer." Wanamaker and his friend, Nathan Brown, started in business, when at the age of 23 he had saved $1900. In 1875 he bought the Pennsylvania Railroad depot at Philadelphia and turned it into a clothing store. He kept on enlarging it until now it covers over 13 acres. Later, as president of the Y. M. C. A., and again as Postmaster General of the United States, and still later as president of the First Penny Savings Bank, Wanamaker's incessant organizing, his incessant efforts to combine his own work with that of others, raised him to the place where you and I look up to him.

Organize With Others as John Wanamaker Did and You'll Succeed in Your Work as He Did

COMMONWEALTH HOME BUILDERS offers you the opportunity. COMMONWEALTH HOME BUILDERS is a Co-operative Homebuilding and Real EstateCompany wherein every shareholder, be he ever so small, has proportionately exactly as much to say as his neighbor, where men and women have banded themselves together so as to get the kind and degree of success which they never could obtain with only their own limited means at their command.

Stock Is Now Selling at 30c a Share

Investigate today, not next week. There will be no advance notice of a rise in the price of stock. Do not let this opportunity pass without looking into the proposition. Mail the coupon or call at our office—TODAY.

Commonwealth Home Builders

120 WEST SIXTH STREET Main 84 F-5884

OPEN EVERY EVENING UNTIL 9 P. M.

Commonwealth Home Builders

120 West Sixth Street

Send me your booklet.

Name .....

Address .....

T. 8-17.

Shooting: Fishing: Bait. Part III—In the Field of Outdoor Sports.

The Los Angeles Times

The Pink Sheet---4 Pages---Illustrated.

THURSDAY MORNING, AUGUST 17, 1911. PRICE: Single Copies, on Streets and Trains, 5 Cents. Per Month, per Copy, Delivered, 2½ Cents.

ALCO
Trucks and Pleasure Cars
PROMPT DELIVERY
Backed and Guaranteed by a $50,000,000.00 Company
Chandler, Sou. Cal. Agents
1016-18 S. FLOWER ST. Bdw. 3283

Mitchell
WANT A MITCHELL FOR THIS MAN
BURBANK, CAL., 5-23-11.
Los Angeles, Cal.
Gentlemen: I bought a Mitchell 30, 1910 Model "T," for one reason, a Mitchell, for they are built right, all they are always ready to go. Characteristics of the Mitchell car are thoroughly reliable to deal with.
Very truly yours,
C. P. NESSELROAD.
1501 So. Main Street
Phone Broadway 5410; Home 22813

Going East this Month?
SPECIAL RATES FOR EXCURSIONS
AUGUST 21, 22, 23, 28, 29, 30.
Round Trip Fares
Chicago, $72.50; New York, $108.50; Boston, $110.50; St. Louis, $70.00; Denver, $35.00; Omaha, $60.00.
And many other points at reduced fares. Good to Return until October 31st.
Ticket Offices at 601 South Spring Street, Los Angeles and Other Offices.
Good Service for
Eastern Excursions
via
The Salt Lake Route

Coronado Tent City
San Diego, Lakeside
Del Mar, La Jolla
and Oceanside
You will find every comfort and convenience at these places—
Bathing, boating, fishing—
Interesting little one day side trips too—
Pure air, pure water and plenty of sunshine—
That's what the kiddies need, and you too—
Ask for our new folder—
E. W. McGEE, G. A., 334 So. Spring
Phones A5124—Main 738—B'way 1289.

1912 4-H.P. Four Door 4 and 5-Passenger Touring Cars 6 Cylinders, $1600. 60 H.P. 7-Pas. $2850
MORROW, LOOMIS & CO.
1054 and 6 S. Grand Ave., Los Angeles.

"EVERY INCH A CAR".
KISSEL AUTOMOBILE CO.
119 WEST PICO STREET.
Broadway 2186; 22886.

Qualities and Electric.
For luxury of comfort, appointment and style they excel.
1208-1214 SO. FLOWER ST.
Phone Bdwy. 3979

Cruises in Northern Seas
New Grand Trunk Pacific Steamships
Prince George and Prince Rupert
The Finest, Finest and Most Luxurious Steamships in the North Pacific Service
SAILING—From SEATTLE, Midnight on Sundays and Wednesdays—for Victoria, Vancouver, Prince Rupert, Queen Charlotte Islands, Stewart and other North Pacific Ports—100 miles of Alaska coast scenery—
Via THE INLAND ROUTE
Complete Literature and other details upon request.
W. P. HINTON, G. P. A., J. W. HOPPER, G. A. P. D., Portland 329 Monadnock, San Francisco

Choice Lots at $75 per foot in Arcadia Terrace Private Park. Purchase you build residence in thirty days. Fronting Promenade and Fremont Ave., Santa Monica.

HEAVY CAR TYPE
Tires
Cor. 8th and So. Olive

10c A BUTTON---$1 A RIP
Dutchess Trousers
At
SILVERWOOD'S
CO.

Fierce Knocking.

BATTING FEST WON BY TIGERS.

Vernon Gets Better of Hard Slugging Game.

Both Stewart and Kilray Put Out of Business.

Zacher Makes Spendid Record With the Stick.

BY GREY OLIVER.

Vernon, 8; Oakland, 7.

That was the only game the Tigers would win this week according to what Harry Wolverton said yesterday evening but he later made a little bet that his team would take the series from the Tigers. This is about the way he feels about the situation on what happened yesterday out at Washington Park.

The fans, who saw that struggle should never smile again about what the foul strike rule does to the batting, for there were so many swats that even the ball players themselves lost track of them. Thirty-four hits in nine innings is going some and about the only reason that Vernon won is that Raleigh lasted longer than Christian.

Gregory and Stewart were the other two heavers that started the performance and they were knocked out of the box before the show was half over. When Zacher, Kane and Burrell can make a hit every time they go to bat and Patterson and Hoffman do almost as well it is about time to sit up and take a look at the heavers.

There cannot be a great deal to a struggle where each team makes seventeen hits and three errors and yet the big crowd of fans had all the excitement needed in such a contest. The Oaks tied the score twice and had not Maggert made an error in the eighth round the chances are that the teams would have had to quit with a tied score on account of darkness.

Why in the fourth inning alone the Oaks hit two doubles, a triple and two singles off Stewart and in the fifth got a triple, double and a pass and started the sixth with a pass and a single.

That was enough for Hogan with Stewart and he threw Harry on the shelf and trotted out Raleigh and while this one was drubbed hard during the remainder of the game he beat the Oaks because the men behind him hit the ball at the right time.

Two singles and a sacrific made Vernon's first run in the second off Gregory and two triples, a single and an error made two more in the third. The Oaks tied this score in the fourth with doubles by Zacher and Wolverton, a triple by Tiedemann and an error by Burrell. They fell behind in the last half of the inning, however, when the Tigers got three runs on three singles, an error and a sacrifice fly.

After the Oaks had chased Stewart to the bench in the sixth when he started them with a pass and a single, they made one run in that inning although Raleigh pitched good ball.

This put them within one run of the Tigers' total and they fell behind another when the Tigers got one in the seventh on two hits and a sacrifice. They pulled up even again in the eighth on three singles, an out and a double steal but lost the game in the last of the eighth when the Tigers scored a run on two singles, a fielder's choice and a stolen base.

The best fielding stunt of the game was when Hosp grabbed Pearce's grounder in deep short in the second inning and threw the runner out at first base. There were no other chances for anyone to shine for the hits were either clean or the chances easy in every instance. It was just an old-fashioned slugging game in which either team could have won at any time.

The score:

OAKLAND.

	A.B.	R.	B.H.	S.B.	P.O.	A.	E.
Hoffman, rf.	5	1	2	1	2	0	0
Wares, ss	5	0	1	0	2	7	1
Cutshaw, 2b.	5	0	2	0	3	1	0
Maggert, lf.	5	0	1	0	1	1	0
Zacher, cf.	5	2	5	1	1	1	0
Wolverton, 3b.	4	1	2	1	2	1	0
Tiedemann, 1b	4	1	1	0	9	1	0
Pierce, c.	5	0	0	0	5	0	0
Gregory, p.	2	0	1	0	0	2	1
Christian, p.	1	2	1	1	0	2	0
Hetling, rx.	1	0	0	0	0	0	0
Totals	42	7	17	4	24	15	3

VERNON.

	A.B.	R.	B.H.	S.B.	P.O.	A.	E.
Carlisle, cf.	4	1	2	0	2	0	0
Kane, lf.	4	1	4	1	2	0	0
Patterson, 1b.	5	1	2	1	8	0	1
Brashear, 2b.	4	0	1	0	1	4	9
Stinson, rf.	5	1	1	0	1	0	0
Hosp, ss.	3	1	1	0	7	4	1
Burrell, 3b.	3	1	2	0	2	1	1
Brown, c.	3	1	0	0	4	3	0
Stewart, p.	2	1	1	0	0	0	0
Raleigh, p.	1	0	1	0	0	0	0
Totals	35	8	17	4	x26	12	3

xWares out bunt third strike.
xxHetling batted for Christian in ninth inning.

SCORE BY INNINGS.

	1	2	3	4	5	6	7	8	9	—
Oakland	0	0	0	2	1	1	0	2	0	—7
Base hits	0	1	2	5	2	2	1	3	1	—17
Vernon	0	1	2	0	0	1	1	1	x	—8
Base hits	1	2	3	3	1	2	3	2	x	—17

SUMMARY.

Hits—made off Gregory, 8 and 5 runs in 2⅓ innings; off Stewart, 10 and 4 runs in 5⅔ innings.
Three-base hits—Carlisle, Kane, Zacher, Tiedemann.
Two-base hits—Zacher, 2; Wolverton, 2.
Sacrifice hits—Hosp, Brashear, Brown, Carlisle, Burrell.
Bases on balls—off Gregory, 1; off Stewart, 2.
Struck out—by Gregory, 1; by Stewart, 2; by Christian, 1; by Raleigh, 1.
Double plays—Brashear to Hosp to Patterson.
Hit by pitched ball—Hosp by Christian.
Umpire—McGreevy.
Time of game—2h. 20m.

FOUL FIGHTER IS ARRESTED.

[A. P. NIGHT NEWS REPORT.]

CHATTANOOGA (Tenn.) Aug. 16.—A. L. Mandino of Pittsburgh not only lost his fight with Tom Douglass of Boston on a foul here last night, but was arrested for assault and battery as a result of his attacks. Mandino was arrested in the ring.

First and Biggest Buck of the Season.

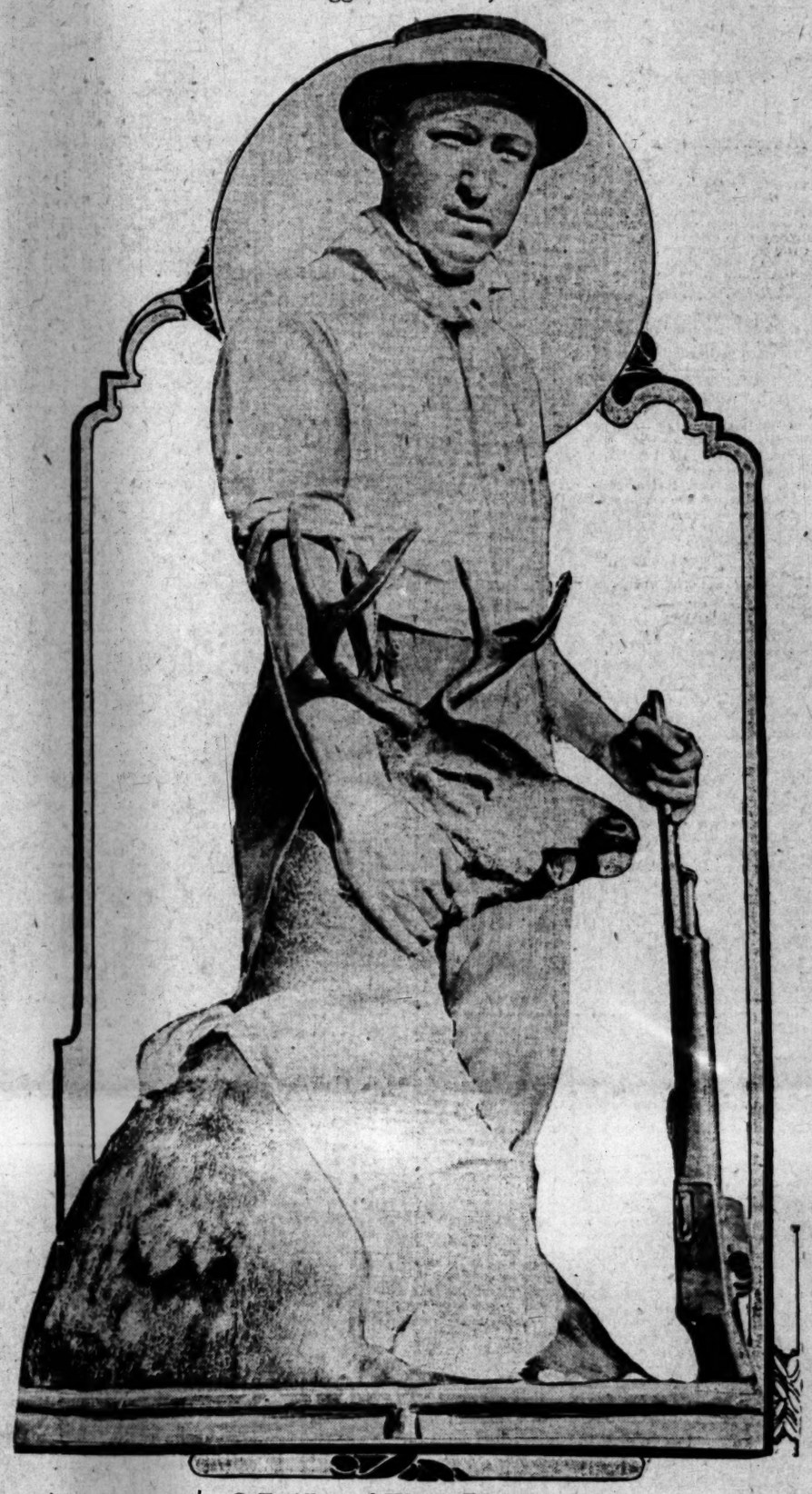

C. E. Alley and His 165-Pound Buck,

shot Tuesday morning on C. C. Cheney's ranch in Topango Canyon, one of eight killed in that section opening day.

To Harness.

FAST MILE TROT BY BILLY BURKE.

CRACK PERFORMER THEN LOSES RACE TO BRACE GIRDLE.

Independent Meeting at Columbus Draws Great Crowd and Proves Success—Hal B. Junior Wins Feature of Grand Circuit at Buffalo.

[BY A. P. NIGHT WIRE TO THE TIMES.]

COLUMBUS (O.) Aug. 16.—The opening day of the first international breeders' race meet here was an unqualified success. The crowd was the largest that has ever gathered here for the opening of any meet.

The 2:05 trot furnished the surprise of the day. Billy Burke won the first heat in 2:03 3-4, equalling the fastest heat trotted in a race this season. Summary:

The 2:19 trot, three in five, purse $1200: Nanah won second, third and fourth heats and race; best time, 2:12 1-4. Crescent Hal won the first heat; time, 2:10 1-4. Waponee was third.

Hotel Hartman stake, 2:13 pace, three in five, purse $5000: Sir R won second, third and fourth heats and race; time, 2:03 1-4; 2:04 1-2; 2:05 1-2. Peter the Second was second, and Nutmore third. Vernon McKinney won the first heat; time, 2:04 1-4.

The 2:05 trot, three in five, purse $1200: Brace Girdle won third, fourth and fifth heats and race; best time, 2:05 1-4. Hallworthy won second heat; time, 2:05 1-4. Billy Burke won first heat; time, 2:03 3-4.

GRAND CIRCUIT.

[BY A. P. NIGHT WIRE TO THE TIMES.]

BUFFALO (N. Y.) Aug. 16.—The Fort Erie stake for 2:10 pacers, the feature of the opening day of the grand circuit races at the Fort Erie, Ont., track, went to the Canadian-owned horse, Hal B. Junior, in straight heats. Mark Night pulled up very lame in the second heat and was drawn.

The upset of the day came in the first race, when Baron Alycone beat Lee Wilson in a close and exciting contest. Summary:

The 2:14 trot, purse $1200, three in five: Baron Alycone won first, third and fourth heats and race; best time, 2:11 3-4. Lee Wilson won the second heat; time, 2:11 1-4. Oxford Boy was third.

The 2:10 pace, Fort Erie stake, $3000, three in five: Hal B., Jr., won in straight heats; best time, 2:07 1-4. My Shady Belle was second, and Buster Brown third.

The 2:18 trot, Dominion of Canada stake, $2000, three in five: Robert Milro won in straight heats; best time, 2:11 1-4. Gordon Todd second, Mary G. third.

The 2:06 pace, purse $3000, three in five: Maj. Brino won third, fourth and fifth heats and race. King Cole won the first and second heats; best time, 2:06 3-4. Eddie Jullian third.

ROASTS CHICKEN IN THE RADIATOR.

[A. P. NIGHT NEWS REPORT.]

THOMASTON (Tenn.) Aug. 16.—Roasting chicken on the radiator of an automobile going fifty miles an hour is the latest method of preparing that delicacy in this State.

As Mr. and Mrs. Cyler of this place were returning from Thompsonville in their automobile they smelled roast chicken and thought for a time that every family along the road must be preparing it for dinner.

The problem was solved when a fine broiler was found entangled in the radiator, which had roasted the chicken to a delicious brown in the thirty miles drive.

Noble Quarry.

BIGGEST BUCK OF THE SEASON.

C. E. ATHEY AND M. N. HUNT BAG DEER IN TOPANGA.

They Both Did It Say Hunters and Go Back After More—Buck Shot Within Two Miles of Country Club—Jensen Gets Another on Mt. Gleason.

That deer are plentiful this season was confirmed by two successful hunters, C. E. Athey and M. N. Hunt, who returned to Los Angeles yesterday with the largest buck brought in so far.

The deer was shot on the C. C. Cheney ranch in the Topanga Canyon by the two men who invaded the happy hunting grounds in an auto, which was left at the camp while they stalked the deer.

Getting the big animal was really a partnership job, as both men fired, eight shots in all, before the game was killed.

When asked whose shot did the work, the two friends slapped each other on the back and said in unison, "we both did." At any rate it was a splendid specimen which they carried back to camp, a distance of three and one-half miles over the roughest kind of country, not an easy task by any means considering that the deer weighed 165 pounds.

Before leaving the ranch yesterday morning the men bagged a little spiked buck which they left with their host for "fresh meat."

Feeling highly elated over their success the two nimrods returned to the ranch again last night to complete a two weeks' stay, the trip to town having been made for the purpose of bringing in the big animal, the venison to be distributed among friends, and the head to be mounted.

Walter Jensen, 20 years old, son of Henry Jensen, a real estate man,

(Continued on Fourth Page.)

Regatta.

FIGHT MANAGER LIVES IN CLOVER.

Baron Long Lionized By Big Yachtsmen.

Iroquois Beats the Mystery in Motorboat Race.

Mah-pe Is Scratch Boat for Today's Events.

[BY DIRECT WIRE TO THE TIMES.]

SANTA BARBARA, Aug. 16.—[Exclusive Dispatch.] Starting off with a thrilling race between two motor boats and ending with an elaborate entertainment on board the Sweetheart with Baron Long, manager of the boxer, Freddie Welsh, as the host, the programme for visiting yachtsmen today was one of the most interesting of the week.

When Long arrived last night from San Francisco he immediately entered into the spirit of the regatta and after being lionized by yachtsmen and local people all day he announced that he would keep open house on the Sweetheart tonight. His invitation list was practically unlimited and it was a gay and big crowd that he dined and wined until after midnight.

The motor boat race showed a reversal in form over the preceding day, Vice-Commodore Woods's Iroquois winning with apparent ease from Frank Garbutt's Mystery. The Mystery gave the Iroquois a time allowance of seven minutes and was never able to reduce the lead.

The race was over the nineteen-mile course from Santa Barbara to Miramar, consisting of three round trips. The Iroquois made the first round trip in 28 min. and 50 secs., while the Mystery made it in 32 min. and 20 secs. Starting at 11 o'clock, the Iroquois finished the nineteen miles at 12:27, the Mystery following at 12:32.

Miss Grace Perkins of Los Angeles acted as mechanician for the Iroquois and did even better work today than yesterday.

During the afternoon the yachtsmen were the guests of H. J. Doulton, who gave them an automobile ride through Montecito Valley and Hope ranch and gave them a swell dinner at Miramar.

There will be two big races tomorrow, the class race originally on the programme and the postponed race which was called off yesterday because of the lack of wind. Both races will be run in one: that is, the winner of the race will get two cups instead of one and as a result there is great interest taken in the race.

The races will be over a triangular course of fifteen miles. The first five miles will be to the windward and the remainder of the race will be on a reach. The boats entered are the Mah-Pe, Winsome, Mischief I, Alert, Minerva, Wasp, Clipper and Seabird.

Mah-Pe will be the scratch boat. The time allowances for the others are as follows:

Winsome, 9 min. 27 sec.; Mischief I, 12 min. 9 sec.; Alert, 19 min. 28 sec.; Minerva, 20 min. 20 sec.; Wasp, 23 min. 31 sec.; Clipper, 29 min. 41 sec.; Seabird, 35 min. 16 sec. It is possible the Yankee will also enter these races. There is some talk of matching the Sweetheart with Frank Garbutt's palatial boat the Skidbladnir. If this is done the race will be pulled off Saturday.

JEFF REACHES ALASKA.

SEWARD (Alaska) Aug. 16.—[By A. P. Night Wire.] James J. Jeffries and his brother, John, arrived here today from Seattle, and will pass two weeks fishing in the Lake Kenai country. Later they will hunt moose and mountain sheep in the Kenai Mountains, and then go to Kadiak Island to slay the gigantic brown bear. Frank Towle, a noted guide, will accompany the Jeffries brothers.

HONEY TOO STALE.

WHITE PLAINS (N. Y.) Aug. 16.—[Exclusive Dispatch.] Charlie Lawrence of New York outclassed Honey Mellody of Boston in their ten-round open air bout before the National Sporting Club here tonight. Mellody followed his man up throughout the bout, but his blows lacked steam. Lawrence closed Honey's right eye in the first round and from then on landed two blows to Mellody's one.

EMERSON WINS AGAIN.

CAMP PERRY (O.) Aug. 16.—[By A. P. Night Wire.] According to unofficial returns, Capt. Guy H. Emerson of Ohio, who yesterday was awarded the Wimbledon cup match, today won the Adjutant-General's cup match, twenty shots, at 1000 yards, at the National Rifle Association tournament.

VEDRINES'S FLIGHT.

TROUEVILLE (France) Aug. 16.—[By A. P. Night Wire.] Jules Vedrines, the French aviator, flew from Paris to this place today in five and one-half hours.

SIMPLEX
1912
Models are now on exhibition at our show room
Sole Factory Agent for Southern California
2120-22 West Pico Street. Phone 23837 West 482.
OSCAR WERNER

Results of Yesterday's Major League Games in the East.

He's Reinstated.

MAGEE PLAYS FIRST GAME SINCE ASSAULTING UMPIRE.

Philadelphia Outfielder After Long Layoff Helps His Team to Win—Schulte Makes Another Home Run; Wagner Trips and Hurts Ankle; Mathewson Beats Reds Again.

[BY A. P. NIGHT WIRE TO THE TIMES.]

PHILADELPHIA, Aug. 16.—Philadelphia bunched hits with fielding and battery errors by St. Louis and won easily. The visitors made seven misplays.

In trying to touch out Lobert at the plate in the first inning, Bresnahan was badly spiked on the right wrist and probably will be out of the game two weeks. Although Bresnahan dropped the ball, he protested O'Day's decision allowing Lobert to score, and with Second Baseman Huggins he was ordered off the field by the umpire.

Sherwood Magee played his first game since July 10, when his assault upon Umpire Finneran caused his suspension by President Lynch. Score:

	R.	H.	E.
St. Louis	0	0	0 0 0 1 1 0 0 0—2	7	7
Philadelphia	4	0	3 1 0 1 0 1 2—10	9	1

Batteries—Woodburn, McAdams and Bresnahan; Bliss, Wingo, Chalmers, Alexander and Dooner.
Umpires—O'Day and Emslie.

SUMMARY.

Two-base hits—Ellis, Doolan, Chalmers, Mowrey.
Three-base hit—Bliss.
Stolen bases—Knabe, Paskert, Doolan, Ellis, E. Magee (2.) Lobert (2.)
Double plays—Hauger to L. Magee to Konetchy, Doolan to Knabe to Bransfield.

CUBS BEAT BOSTON.

EIGHT IN ONE INNING.

[BY A. P. NIGHT WIRE TO THE TIMES.]

BOSTON, Aug. 16.—Chicago hit both Boston pitchers and won easily. Schulte hit a home run into the center field bleachers with three men on bases in the fourth. Doyle was removed from the game for arguing a decision. Score:

	R.	H.	E.
Chicago	0	0 0 2 1 0 1 0—5	13	4
Boston	1	0 0 0 1 0 2 0—4	9	2

Batteries—E. Brown, Weaver and Kling, Raridan, M. Brown and Archer.
Umpires—Johnstone and Eason.

SUMMARY.

Two-base hits—Tennery (2.) Schulte.
Three-base hit—Jackson.
Home run—Schulte.
Stolen bases—Donlin (2.) Hoffman.
Double play—Ingerton to Bridwell.

ALMOST NO-HIT.

STEELE BEATS BROOKLYN.

[BY A. P. NIGHT WIRE TO THE TIMES.]

BROOKLYN, Aug. 16.—Steele of Pittsburgh came within an ace of pitching a no-hit game against Brooklyn. The twenty-sixth man to face him—Erwin, the Brooklyn catcher—was the only one to reach first.

The visitors bunched hits and won easily. Wagner hurt his right ankle by tripping over second base in the opening inning and is likely to be out of the game for a week. Score:

	R.	H.	E.
Pittsburgh	3	0 0 0 3 0 2 1 0—9	10	0
Brooklyn	0	0 0 0 0 0 0 0 0—0	1	4

Batteries—Steele and Gibson, Knetzer and Erwin.
Umpires—Klem and Brennan.

SUMMARY.

Two-base hits—Byrne, Carey.
Double play—Davidson to Daubert.

MATTY BEATS REDS.

HAS THEM HOODOOED.

[BY A. P. NIGHT WIRE TO THE TIMES.]

NEW YORK, Aug. 16.—Mathewson scored his twenty-second victory over Cincinnati tdday. He held them to two hits, the second coming in the ninth after Fletcher had a chance to retire the side. Suggs pitched a good game except in the fourth when he allowed six of the nine hits made off his delivery. Score:

	R.	H.	E.
Cincinnati	0	0 0 0 0 0 0 0 0 1—1	2	1
New York	0	0 0 0 0 0 0 0 0 x—0	9	2

Batteries—Suggs and Clark; Mathewson, Myers and Wilson.
Umpires—Rigler and Finneran.

SUMMARY.

Two-base hits—Merkle, Herzog, Bates.
Three-base hits—Snodgrass, Myers.
Stolen base—Fletcher.
Double plays—Mathewson, Fletcher and Merkle.

AMERICAN LEAGUE.

DETROIT BEAT CHICAGO.

[BY A. P. NIGHT WIRE TO THE TIMES.]

CHICAGO, Aug. 16.—[By A. P. Night Wire.] Detroit won the final game of the series from Chicago in a batting bee. White, who was hit hard, gave way to Benz, a recruit, who worked in fine style, but retired in favor of Young to allow a pinch hitter to perform. McConnell and Jones made spectacular one-handed catches. Score:

	R.	H.	E.
Chicago	0	0 0 1 0 0 0 0 0—1	4	3
Detroit	0	1 0 0 2 1 0 0 3—6	14	1

Batteries—White, Benz, Young and Payne; Donovan and Stanage.

SUMMARY.

Two-base hits—Bush, Delehanty, Stanage.
Three-base hit—Bodie.
Home run—Donovan.
Stolen bases — McIntyre, Jones, Drake, O'Leary.
Double play—O'Leary to Baumann.

STANDING OF THE CLUBS.

PACIFIC COAST LEAGUE.

	Played.	Won.	Lost.	P.c.
Vernon	136	78	60	.329
Portland	129	70	59	.542
Oakland	130	72	67	.518
San Francisco	138	71	67	.514
Sacramento	135	63	72	.467
Los Angeles	129	56	65	.463

NATIONAL LEAGUE.

	Played.	Won.	Lost.	P.c.
Chicago	100	63	37	.630
Pittsburgh	106	65	41	.613
New York	103	62	41	.602
Philadelphia	105	59	46	.562
St. Louis	105	57	48	.543
Cincinnati	103	46	57	.447
Brooklyn	104	39	65	.375
Boston	106	25	81	.236

AMERICAN LEAGUE.

	Played.	Won.	Lost.	P.c.
Philadelphia	107	69	38	.645
Detroit	110	68	42	.619
Boston	109	58	53	.534
New York	110	56	54	.509
Chicago	108	54	54	.500
Cleveland	110	45	65	.409
Washington	110	45	65	.409
St. Louis	106	32	75	.299

EASTERN LEAGUE.

	Played.	Won.	Lost.	P.c.
Rochester	111	73	38	.658
Baltimore	111	71	41	.614
Toronto	114	68	46	.596
Buffalo	109	53	56	.486
Montreal	109	51	58	.468
Jersey City	103	44	59	.404
Newark	109	42	67	.386
Providence	105	40	65	.388

AMERICAN ASSOCIATION.

	Played.	Won.	Lost.	P.c.
Minneapolis	116	66	50	.569
Kansas City	115	64	51	.557
Columbus	117	65	52	.556
St. Paul	116	57	59	.491
Milwaukee	119	57	62	.479
Indianapolis	120	56	64	.467
Louisville	116	54	62	.466
Toledo	117	54	63	.462

SOUTHERN LEAGUE.

	Played.	Won.	Lost.	P.c.
New Orleans	104	61	43	.587
Birmingham	110	64	46	.580
Montgomery	103	57	46	.553
Nashville	106	53	53	.500
Chattanooga	108	54	54	.500
Memphis	107	49	58	.458
Mobile	105	45	60	.429
Atlanta	104	39	65	.375

WESTERN LEAGUE.

	Played.	Won.	Lost.	P.c.
Denver	114	74	40	.649
Lincoln	112	68	44	.607
Wichita	112	63	49	.563
Pueblo	113	63	50	.558
Omaha	113	55	58	.487
Des Moines	113	52	61	.460
Topeka	113	44	69	.389
Sioux City	113	44	69	.389

AMERICAN ASSOCIATION.

At Kansas City—St. Paul, 0; Kansas City, 12.
At Louisville—Toledo, 2; Louisville, 5.
At Milwaukee—Minneapolis, 5; Milwaukee, 7.
At Indianapolis—Columbus, 9; Indianapolis, 4.

WESTERN LEAGUE.

At St. Joseph, 6; Topeka, 3.
At Sioux City, 3; Denver, 9.
At Des Moines, 3; Lincoln, 7. Called in the seventh inning, rain.
At Omaha, 3; Pueblo, 4.

EASTERN LEAGUE.

Baltimore, 2; Rochester, 4.
Providence, 3; Toronto, 2.
Newark, 10-9; Montreal, 1-7.
Jersey City, 3-2; Buffalo, 4-4.

SOUTHERN LEAGUE.

Nashville, 1-1; Birmingham, 3-2.
Atlanta, 2; New Orleans, 2. Ten innings, darkness.
Memphis, 2; Montgomery, 0.
Chattanooga, 5; Mobile, 6.

MAJOR LEAGUE BATTING AVERAGES

NATIONAL LEAGUE.

CLUB BATTING.

	AB.	R.	BH.	SB.	SH.	Av.
Pittsburgh	3,409	541	944	105	131	.277
New York	3,217	482	875	218	91	.272
Philadelphia	3,355	459	893	97	137	.266
Cincinnati	3,424	475	930	163	120	.266
Chicago	3,317	499	873	127	143	.265
St. Louis	3,426	476	885	100	129	.258
Boston	3,470	412	875	109	98	.253
Brooklyn	3,228	316	714	98	91	.221

INDIVIDUALS—TWENTY OR MORE GAMES.

	G	AB	R	H	SB	SH	TB	Av.
Wagner, Pgh.	101	377	75	134	15	10	212	.355
Werry, Pgh.	21	23	7	8	0	2	9	.348
Esmond, Cin.	27	55	11	19	1	2	31	.345
Clarke, Cin.	55	128	12	33	3	10	49	.339
Myers, N. Y.	86	234	30	80	4	2	114	.329
Schulte, Chi.	100	370	70	121	15	29	218	.327
Lederer, Phi.	101	387	53	127	3	7	203	.323
Doolin, Phi.	74	248	18	80	6	7	100	.323
Bates, Cin.	96	329	66	109	23	7	153	.322
Fletcher, N. Y.	54	139	36	44	9	4	60	.316
Doyle, N. Y.	92	343	63	105	28	9	153	.315
Zimmerman, Chi.	100	291	56	122	13	12	192	.312
Suggs, Cin.	23	58	7	18	0	2	23	.310
Miller, Bos.	96	279	44	117	13	6	159	.309
Adams, Pgh.	25	65	7	20	0	1	25	.308
McLean, Cin.	70	222	22	68	10	4	75	.306
Magee, Phi.	77	280	57	85	17	10	136	.304
Hoblitzel, Cin.	101	291	60	118	17	17	178	.302
Hersog, N. Y.	94	353	62	106	22	19	155	.297
Sweeney, Bos.	96	370	54	110	24	6	144	.297
Konetchy, St. L.	106	390	70	113	17	13	171	.297
Carey, Pgh.	97	231	54	68	16	11	106	.294
Wilson, Pgh.	101	372	52	109	6	15	176	.293
Bresnahan, St. L.	76	217	22	63	4	6	104	.290
Mitchell, Cin.	94	353	60	102	17	12	148	.289
Wilson, N. Y.	45	90	12	23	5	1	30	.255
Snodgrass, N. Y.	98	350	55	102	35	17	135	.291
Evans, St. L.	109	355	51	102	8	12	146	.287
Titus, Phi.	45	150	27	43	2	1	71	.287
Paskert, Phi.	101	372	70	106	9	21	140	.285
Byrne, Pgh.	92	299	70	113	19	9	150	.284
Tinker, Chi.	93	336	38	96	20	11	138	.284
Miller, Pgh.	93	322	62	91	10	18	134	.283
Ellis, St. L.	104	299	57	113	8	19	161	.268
Daubert, Bkl.	94	282	54	102	11	20	136	.268
Lobert, Phi.	94	302	47	80	24	21	148	.231
Walsh, Phi.	60	196	20	55	4	8	77	.281
Devore, N. Y.	97	357	65	100	20	7	136	.280
Barger, Bkl.	38	75	10	21	3	3	34	.280
Wheat, Bkl.	100	337	29	107	30	7	170	.278
Sheckard, Chi.	99	353	64	97	20	13	145	.276
Doyle, Chi.	83	313	43	86	7	10	126	.275
Beecher, Cin.	90	291	60	107	45	6	139	.274
Flaherty, Bos.	30	84	7	23	2	1	28	.273
St. Joseph	79	279	41	76	13	11	105	.272
Mowrey, St. L.	97	360	46	98	6	14	135	.272
Simon, Pgh.	42	137	17	37	0	5	45	.270
Huggins, St. L.	96	258	19	96	25	8	116	.268
Erwin, Bkl.	53	112	13	30	2	1	37	.267
Merkle, N. Y.	97	357	54	95	20	9	142	.266
Archer, Chi.	90	271	32	72	6	12	104	.266
Ingerton, Bos.	95	264	41	94	8	11	136	.264
Downey, Cin.	44	265	41	70	7	9	96	.264
Murray, N. Y.	93	346	47	91	24	6	141	.263
Bliss, St. L.	57	123	21	32	3	7	65	.260
Becker, N. Y.	58	92	13	24	9	0	36	.261
Bridwell, Bos.	79	274	28	71	5	13	82	.259
Tenney, Bos.	91	348	50	90	5	13	112	.259
Saier, Chi.	41	113	13	29	1	3	38	.257
Hefner, Chi.	85	324	40	83	11	14	106	.256
Hunter, Pgh.	80	204	34	52	9	16	79	.255
Graham, Chi.	51	130	11	33	1	3	39	.254
Stark, Bkl.	94	96	13	24	5	5	28	.250
Doolan, Phi.	101	364	41	91	8	14	117	.250
Geyer, St. L.	20	36	3	9	0	1	13	.250
Devlin, N. Y.	78	217	29	54	8	8	71	.249
Oakes, St. L.	102	352	40	87	5	15	109	.247
Spratt, Bos.	52	157	18	38	2	2	44	.244
Hummel, Bkl.	95	343	36	83	9	9	128	.242
Leach, Pgh.	74	287	46	69	13	9	92	.240
Clarke, Cin.	55	138	12	33	3	10	49	.239
Egan, Cin.	77	263	33	62	17	17	103	.236
Hauser, St. L.	90	275	42	87	5	22	112	.234
Davidson, Bkl.	59	188	20	44	12	4	55	.234
McKechnie, Pgh.	59	180	20	44	12	4	55	.233
Beck, Phi.	63	167	16	39	2	3	40	.233
Knabe, Phi.	98	369	65	86	14	20	110	.233
Kaiser, Bos.	68	227	30	53	6	8	77	.229
Smith, St. L.	54	140	22	32	4	2	46	.228
McIver, St. L.	34	53	9	12	0	0	19	.226
Grant, Cin.	86	345	39	78	19	14	109	.226
Chance, Chi.	30	89	23	20	4	1	35	.225
Gibson, Pgh.	48	239	22	49	3	4	60	.223
Brown, Bos.	30	54	3	12	0	4	19	.222
Steel, St. L.	31	81	4	18	0	2	22	.222
Leidell, Pgh.	30	78	9	17	0	1	18	.218
Rariden, Bos.	41	156	20	34	0	2	38	.218
Jones, Bos.	23	52	6	11	0	0	15	.212
Alexander, Phi.	34	96	10	20	0	0	27	.208
Flynn, Pgh.	33	58	5	12	0	2	14	.207
Marquard, N. Y.	28	62	7	13	0	1	18	.204
Rucker, Bkl.	53	62	2	12	0	0	13	.194
Crandall, N. Y.	42	78	7	16	2	4	23	.205
Coulson, Bkl.	98	347	26	71	17	9	93	.205
Burns, Phi.	21	35	3	7	0	0	9	.200
Smith, Cin.	28	46	3	9	0	1	12	.196
Shean, Chi.	26	62	6	12	3	3	16	.194
Evers, Chi.	50	67	13	13	4	2	16	.194
Brown, Chi.	29	62	4	12	0	0	16	.194
Fromme, Cin.	26	47	6	9	1	0	9	.191
Pfeffer, Bos.	25	42	4	8	0	0	13	.190
Zimmerman, Bkl.	100	342	27	64	7	10	94	.187
Moran, Phi.	23	102	2	19	0	3	22	.186
Tooley, Bkl.	87	225	27	41	1	4	56	.182
Kling, Bos.	74	220	24	40	1	4	56	.180
Steele, Pgh.	22	51	7	9	1	0	10	.176
Gaspar, Cin.	28	58	5	10	0	1	10	.172
Sallee, St. L.	33	84	4	14	0	2	16	.167
Chalmers, Phi.	33	89	7	14	0	1	16	.157
Mathewson, N. Y.	27	78	9	12	0	2	13	.138
Mattern, Bos.	29	51	3	8	1	4	10	.157
Bergen, Bkl.	70	189	8	26	1	7	31	.138
Harmon, St. L.	34	73	2	10	0	4	13	.137
Cavnit, Pgh.	28	73	9	10	0	2	12	.137
Golden, St. L.	23	39	3	5	0	1	5	.128
Schardt, Bkl.	32	61	2	8	0	2	5	.122
Richie, Chi.	22	63	5	6	0	3	4	.111
Weaver, Bos.	20	45	4	5	0	2	4	.111
Moore, Phi.	30	73	5	8	0	2	8	.110
Keefe, Cin.	27	52	5	5	0	1	5	.096
Ames, N. Y.	23	35	2	3	0	2	5	.086
Knetzer, Bkl.	31	36	1	3	0	1	5	.083
Reulbach, Chi.	22	24	2	2	0	1	4	.083

CLUB FIELDING.

	P.O.	H.	E.	T.C.	Av.
Philadelphia	2,718	1,240	140	4,100	.966
New York	2,648	1,210	132	3,990	.967
Brooklyn	2,546	1,242	149	3,937	.962
St. Louis	2,529	1,288	178	4,395	.959
Pittsburgh	2,692	1,159	163	4,664	.959
Cincinnati	2,744	1,277	191	4,214	.955
Chicago	2,702	1,302	195	4,297	.955
Boston	2,700	1,379	245	4,324	.943

PITCHERS—FIVE OR MORE GAMES.

	W.	L.	P.c.
Geyer, St. Louis	7	2	.778
Marquard, New York	14	4	.778
Alexander, Phi.	21	7	.750
McIntyre, Chicago	10	4	.714
Reulbach, Chicago	11	5	.688
Richie, Chicago	11	5	.688
Camnitz, Pittsburgh	17	8	.680
Drucke, New York	4	2	.667
Chalmers, Philadelphia	4	2	.667
Mathewson, New York	17	9	.654
Harmon, St. Louis	16	9	.640
Adams, Pittsburgh	14	8	.636
Ferry, Pittsburgh	5	3	.625
Sallee, St. Louis	14	9	.609
Cole, Chicago	9	6	.600
Humphries, Cin.	3	2	.600
M. Brown, Chicago	12	8	.600
Keefe, Cincinnati	10	7	.588
Suggs, Cincinnati	10	7	.588
Crandall, New York	5	3	.625
Leifield, Pittsburgh	13	11	.542
E. Steele, Pittsburgh	7	6	.538
Moore, Philadelphia	12	11	.522
Seebe, Philadelphia	3	3	.500
Pfeffer, Boston	5	5	.500
Knetzer, Brooklyn	6	6	.500
Rucker, Brooklyn	14	15	.483
Wiltse, New York	7	8	.466
W. Steel, St. Louis	12	14	.462
Fromme, Cincinnati	7	7	.462
Bell, Brooklyn	5	6	.455
Gaspar, Cincinnati	8	11	.421
Ames, New York	5	7	.417
Golden, St. Louis	6	9	.400
Rowan, Philadelphia	2	3	.400
F. Smith, Cincinnati	8	12	.400
Burns, Philadelphia	3	8	.375
Barger, Brooklyn	7	12	.368
Perdue, Boston	3	6	.333
Schardt, Brooklyn	3	6	.333
Mattern, Boston	4	13	.250
Weaver, Boston	4	13	.235
Curtis, Chicago	3	10	.212
C. Brown, Boston	5	13	.200
Tyler, Boston	2	8	.200
Scanlon, Brooklyn	2	9	.182
McTigue, Boston	0	5	.000
Griffin, Boston	0	7	.000

AMERICAN LEAGUE.

CLUB BATTING.

	AB.	R.	BH.	SB.	SH.	Av.
Detroit	3,402	522	1,077	103	139	.316
Philadelphia	3,507	610	1,048	190	160	.295
Cleveland	3,445	501	1,027	130	150	.289
Boston	3,482	503	971	139	150	.279
New York	3,504	493	961	171	121	.275
Chicago	3,546	523	970	150	139	.273
Washington	3,488	449	911	137	113	.261
St. Louis	3,423	386	893	96	95	.234

INDIVIDUALS—TWENTY OR MORE GAMES

	G	AB	R	H	SB	SH	TB	Av.
Cobb, Det.	106	422	112	176	54	8	265	.417
Lajoie, Cleveland	45	184	18	64	1	6	73	.402
Jackson, Clev.	102	389	90	157	30	4	229	.396
E. Walker, Wash.	26	48	5	19	—	—	20	.396
Crawford, Det.	105	409	81	154	29	12	214	.377
Gainor, Det.	26	90	13	32	3	4	44	.367
Delehanty, Det.	102	379	66	134	13	17	185	.354
Murphy, Phi.	99	364	71	125	19	17	182	.353
Lapp, Phi.	41	97	22	34	5	5	47	.351
Cree, N. Y.	105	412	74	142	34	5	210	.345
McInnes, Phi.	97	313	61	108	15	14	146	.345
Baker, Phi.	103	415	74	142	26	24	211	.342
Collins, Phi.	95	328	56	112	15	11	146	.341
Easterly, Clev.	79	274	25	72	4	10	96	.341
Chase, N. Y.	87	347	53	118	23	13	156	.340
Speaker, Bos.	94	339	64	113	22	12	173	.333
Myers, Bos.	26	75	8	25	4	0	28	.333
Mullen, Det.	29	70	9	23	—	—	29	.329
Lord, Chi.	99	386	60	126	22	23	171	.326
Lange, Chi.	33	58	6	19	—	1	20	.328
Willet, Det.	26	58	10	19	—	3	30	.328
McIntyre, Chi.	97	394	71	124	19	2	155	.315
Schaefer, Wash.	97	297	51	93	14	14	113	.313
Ball, Clev.	79	249	28	80	15	10	104	.321
Lewis, Bos.	99	330	47	106	6	14	140	.321
Leliveit, Wash.	64	213	25	68	8	6	95	.319
Caldwell, N. Y.	85	81	11	26	—	—	29	.317
Milan, Wash.	106	429	38	132	27	9	163	.315
Callahan, Chi.	94	357	53	109	27	19	139	.305
Hooper, Bos.	105	429	79	125	22	15	165	.305
Smith, Clev.	46	135	6	32	—	4	51	.304
Hartzell, N. Y.	88	269	49	113	15	17	146	.304
Engle, Bos.	100	327	45	100	13	13	129	.303
Birmingham, Clev.	81	279	38	84	12	7	99	.301
Laporte, St. L.	99	346	48	103	5	14	144	.298
Wolter, N. Y.	89	327	41	97	25	7	140	.297
Coombs, Phi.	88	262	21	78	4	3	93	.297
Fisher, Clev.	53	158	19	47	4	4	66	.297
Lord, Phi.	87	273	34	110	12	8	150	.286
C. Walker, Wash.	53	184	22	57	7	4	76	.284
Purtell, Bos.	27	90	5	22	1	2	24	.244
Carrigan, Bos.	54	177	24	51	9	2	70	.288
Gardner, Bos.	96	348	53	100	18	17	132	.287
Dougherty, Chi.	47	186	23	53	15	9	78	.285
Nunnamaker, Bos.	43	144	14	41	1	7	49	.285
Bodie, Chi.	96	366	50	104	20	11	151	.284
McConnell, Chi.	94	303	39	86	10	11	111	.284
Oldring, Phi.	91	335	55	95	17	11	135	.284
Hemphill, N. Y.	34	92	15	26	4	1	40	.283
Jones, Det.	85	293	70	82	22	7	93	.280
Hartzel, Phi.	20	25	5	7	—	2	8	.280
Nelson, St. L.	50	179	20	50	7	7	70	.279
Gruber, Clev.	97	371	64	103	18	17	132	.277
Mullin, Detroit	93	333	49	92	18	13	126	.276
Plank, Philadelphia	13	6	0	1	0	0	1	.167
Morgan, Philadelphia	10	4	0	1	0	0	1	.250
Ford, New York	14	7	0	1	0	0	1	.143
Coombs, Philadelphia	20	10	0	2	0	0	2	.200
Krause, Philadelphia	7	4	0	1	0	0	1	.250
Lafitte, Detroit	10	5	0	1	0	0	1	.200
Pape, Boston	8	5	0	1	0	0	1	.200
Johnson, Washington	14	9	0	2	0	0	2	.222
Summers, Detroit	6	4	0	1	0	0	1	.250
Warhop, New York	11	7	0	1	0	0	1	.143
Wood, Boston	15	11	0	2	0	0	2	.182
Walsh, Chicago	35	32	1	5	0	0	5	.156
Krapp, Cleveland	9	7	0	1	0	0	1	.143
White, Chicago	39	9	0	1	0	0	1	.111
Willett, Detroit	10	9	0	1	0	0	1	.111
Olmstead, Chicago	6	5	0	0	0	0	0	.000
Fisher, New York	7	5	0	0	0	0	0	.000
Lively, Detroit	5	5	0	0	0	0	0	.000
Walker, Washington	6	5	0	0	0	0	0	.000
Quinn, New York	4	4	0	0	0	0	0	.000
Brockett, New York	3	3	0	0	0	0	0	.000
R. Collins, Boston	3	3	0	0	0	0	0	.000
Lange, Chicago	7	7	0	0	0	0	0	.000
Karger, Boston	6	7	0	0	0	0	0	.000
Hall, Boston	5	6	0	0	0	0	0	.000
Donovan, Detroit	5	6	0	0	0	0	0	.000
Caldwell, New York	9	11	0	0	0	0	0	.000
W. Mitchell, Cleveland	7	9	0	0	0	0	0	.000
D. Young, Cleveland	3	4	0	0	0	0	0	.000
Vaughn, New York	3	4	0	0	0	0	0	.000
Lake, St. Louis	9	12	0	0	0	0	0	.000
Cicotte, Boston	7	12	0	0	0	0	0	.000
I. Young, Chicago	4	7	0	0	0

Mr. Wad's Parrot Has Got the Missus' Line of Chatter Down Pretty Fine, All Right!!

OFF THE DIAMOND.

BY LOU GUERNSEY.

ple of the fickleness of the fan. A more eccentric and brilliant heaver never twirled a game. His name was on the lips of every fan in the country when he was in his prime—only a short time ago. He is pitching for Minneapolis, in the American Association, now, and is entirely forgotten in the big-league cities except when stories of his past doings crop up. The great portsider has stepped over in the dark light to make room for another Rube, who now occupies the big spotlight in heaving circles—Rube Marquard of New York. I saw Waddell pitch five years ago in New York and claimed then that he was the greatest side wheeler of his time. Several weeks ago I saw Rube Marquard wrinkle them up, from the portside, in Gotham and blank the Cardinals and I proclaimed him the stellar left-hander of his day. Tomorrow another Rube may bob up to supplant Marquard and the big $11,000 beauty will step over in the dark spot with Waddell.

Thus it goes.

Happicus Hogan says he believes in "taking chances, and that it pays in the long run." Take a slant at the coast league percentage column, Mr. Pan, and you'll have to agree with the Hooligan leader. Hap's only concern is that the other fellows will take more chances than his men.

Jimmy Agnew, the good-looking Santa Clara boy, has twirled good ball for Dillon's band this season, but luck has been against him from the start. He holds the opposing batsmen down to seven or eight hits a game and whiffs three or four and loses by one or two runs. The Angel swatters usually have a day off when the college boy is on the turret. Agnew is just 20 and I think Dillon is wise in holding him. He has a dandy break ball, fine control and fairly good speed. He is not physically strong and considering his size, it is remarkable the amount of stuff he can put on the elusive sphere.

That fellow Lajoie is clouting the ball mighty hard for a sick man. Lajoie is batting around the .400 mark and Cleveland scribes persist in scribeing that the great second baseman and hitter is a very ill man. Ty Cobb must be seriously ill, for he leads the big Frenchman in batting.

Sherwood Magee, the hard-hitting Philadelphia outfielder, has been reinstated by President Lynch. Magee has been out of the game since his mix-up with Umpire Finneran over a month ago. He was suspended for the rest of the season, but Lynch took pity on the big fellow who took his suspension very much to heart. Magee's addition to the Filly line should greatly help the falling.

THE CRICKETERS.

BY CECIL D. TAYLOR.

for 103 runs and Perot carried out his bat for 61. Gordon of Merion made top score for his side with 53 runs.

A cricket match will be played between the Los Angeles and Santa Monica players at Vineyard next Sunday. Wickets will be pitched at 1 o'clock. Robinson, Hyde and Bishop, three new members of the Santa Monica Cricket Club, will be given a try-out.

C. P. Hurditch will be out in the late fall in time to participate in the Santa Monica and Fresno match. Hurditch is the best wicket keeper in this locality, and a punishing bat.

Centennial beat West Philadelphia by 27 runs. The scores were 113 to 86.

Undecided.

BOXING BUGS NOT GUESSING.

NO CHOICE YET BETWEEN PATSY KLINE AND CONLEY.

Frankie Begins Work in Earnest While His Opponent Is Taking Life Easily—Rivers Is to Begin Work Today for His Contest on Labor Day With Johnny Kilbane.

So far there has been no decided choice made by the bugs regarding the outcome of the Frank Conley-Patsy Kline contest scheduled for the Vernon arena for a week from Saturday afternoon. Kline is favored by many on account of his well-known knockout punch, but the admirers of Conley adhere to his wonderful staying powers and ability to assimilate punishment.

Conley went to work in earnest yesterday doing a ten-mile stunt on the road in the morning. In the afternoon he did his exercising at St. Ignatius Club boxing eight rounds in all—Harry Gilmore for two sessions, Corley O'Connell for three and Boer Unkels for three. Frankie showed surprising improvement in his boxing, and his bout with Gilmore was a revelation to the spectators, the teaching apparent in every move. Conley is at the 125-pound mark, but repeated trips on the highway are expected to take off the extra poundage before the day of weighing in.

Kline still persists in his quiet training at Doyle's, doing nothing with the mitts, being content with shadow boxing, pulley and bag work and rope skipping. He was down to the featherweight limit and today will start in with glove work, his first action being six rounds with Canole and Snyder.

The ten-round semi-windup between Canole and O'Connell is exciting all kinds of interest as the winner will be in direct line for something better at the arena later. Frankie Sullivan declared yesterday that O'Connell is hitting harder than when he fought before and his blows seem to be well placed. Sullivan is a capable judge as he has been against Curley twice, once succumbing to one of O'Connell's sleep-producers.

Joe Rivers will start training this afternoon at Doyle's for his twenty-round engagement with Johnny Kilbane Labor Day at Vernon arena. Joe will remain to meet the winner of the Kline-Conley contest sholud he be the winner over Kilbane, provided he can arrange his eastern dates so as not to conflict with a late September Saturday at Vernon.

Eddie Madison is anxious to meet either Al Rogers or Gus Anderson if his weight of 135 pounds is not a bar. Madison is well thought of North and would like to appear before the Los Angeles fans and show what he can do with any opponent selected for him.

CARRUTHERS STRIKES OUT.

Robert Carruthers, one-time famous baseball player, is dead. About eighteen years ago Carruthers was considered one of the best baseball players in the country. In late years he has acted as umpire in the Three-I League. The remains will be taken to Chicago for interment.

Many Miles in Stoddard.

DESERT SANDS CONQUERED BY TRANSCONTINENTALISTS

BY BERT C. SMITH.

B. O. TILDEN, in the Stoddard-Dayton "fifty" in which he has crossed the continent, reached here last night after a run from Victorville. The car is in splendid shape and the motor was hitting perfectly on its four-cylinder, never missing a shot.

Nine thousand three hundred and ninety miles across country is the record run of the Stoddard to date. The car is apparently good for another such distance and it is a cinch that Tilden can make the journey. His face is sunbrowned, but his nerves are still as taut as a watch spring.

W. A. Cawley is the second man of the party. He is built on the same pattern as Jim Jeffries, though he has packed his 200 pounds of flesh and muscle even more carefully than the former champion. He is the right bower of Tilden and has all the data, all the dates, the mileage and everything else concerning the trip.

"How far was that?" is a repeated question which Cawley always answers. "What town did we put up at last night?" is another which always makes the big fellow sit up and take notice. Cawley answers regularly and accurately. He missed once, however, when he stated that it was 1800 miles of railroad washed out instead of 1800 feet. Well, that was only a slip of the tongue.

This trip is being made in the interest of sanitation. Tilden is an expert on this line of work and he will remain here long enough to make several addresses and give his ideas concerning these matters. He has done this in all the cities through which the Stoddard has passed.

The Stoddard-Dayton followed the Santa Fe trail. The car was driven over the Raton Pass and into Arizona. Tilden could not cross the desert into the Ehrenberg country because of the floods at Blythe. He crossed at Parker, went to Ludlow and drove to Daggett. He found the roads good as far as Victorville.

When he neared Victorville, Tilden saw the Mojave River. He feared to attempt to cross the treacherous quicksands at that point, as it was growing dark. He ordered a halt and the chauffeur, who can never be accused of driving too fast, stopped. They camped within sight of the river and about 100 feet from the excellent steel bridge. They might have found food and shelter by crossing the steel span into Victorville, but the night was spent on the desert. Too bad.

Carl Parker went out to Pomona yesterday to meet Tilden and Cawley and last night gave a banquet for the new arrivals at the Hotel Alexandria. Tilden told some of the interesting features of his long journey across the sands and made a hit when he spoke of the tortillas, frijoles, chili-concarne and other choice foods he has enjoyed.

E. Roger Stearns of the Standard Motor Car Company also drove out to meet the transcontinental Stoddard-Dayton. He piloted the car into this city and set a pace such as he is used to taking. Tilden had no desire to break speed records and he has a wholesome regard for the speed cops. He kept well within the limit, while Stearns succeeded in his hurry in fracturing all the speed laws that ever existed until he struck a flock of sheep. Then he cut down the speed of the car and waited for his cross-country friends.

SAD BLOW TO RING.

The death of Emil Coulon, father of bantamweight Johnny Coulon, was quite a blow to the boxing world. The elder Coulon was held in high esteem by the sporting fraternity, and he never committed an act that cast reflection on the noble art. A good many fathers would have been dead set against their sons becoming boxers, and it has often happened that the stern parent gave the aspiring offspring a dose of the cowhide rather than have them follow professional boxing. Not so with Pop Coulon. He knew that his son was a clean young man, fond of all kinds of healthy sports, and he encouraged him in his chosen profession. He took charge of the lad's ring affairs, and not only boosted Johnny to the top of his class, but made a comfortable fortune for the little fellow by careful management of his business affairs. If others would follow out the Coulon idea it would be a fine thing for boxing.

ANOTHER NON-STOP RUN.

Another non-stop motor event which is to attract attention along automobile row is the starting of a Flanders motor on a test run on the floors of the Lord Motor Car Company. Just how long the motor will run is to be determined on a severe stunt which may result in a remarkable record.

JOLTS FROM THE ARENA.

BY LOU GUERNSEY.

GET away from that hose and come over and dry your clothes while you listen to the latest muscle-bound rumor from the effete.

From the big burg on the East River comes the subterranean report that James J. Jeffries, abysmal brute, cave man and original hope of the white race is going to try another "come-back."

Cross-eyed bed bugs and a couple of chambers of horrors!

But peruse. One Billy Delaney, is the author of the message and he is persistent in his belief that Jeff is again going to try for the title which he once held, and which now rests on the kinky dome of that noted Anglomaniac, John Arthur Johnson.

Delaney says that our fellow-townsman is a man who will hold enmity, and will plan and scheme for revenge until he attains his desire or is completely subdued. Well, if Jeffries wasn't subdued at Reno he never will be and the sooner Mr. Jeffries realizes that Mr. Johnson is his master as a "subduer" the more hunting trips Mr. Jeffries will be able to take in the days to come.

And about this come-back stuff. Isn't there any limit to it?

We have a city ordinance preventing "come-backs" from being served in restaurants. Why doesn't Congress take up the subject and pass a law preventing come-backs in pugilistic circles? If La Follette is really desirous of copping the Republican Presidential nomination from "Big Bill" Taft all he has to do is to introduce an anti-come-back bill in the upper house and he'll walk under the wire.

This talk about Battled Nelson, Jimmy Britt, Kid McCoy and Faker O'Brien and others "coming back" is nauseating in the extreme. But you have to hand it to 'em at that; they don't know they're buried. Jeff is on his way to Alaska to hunt brown bears. He had all he wanted of black bear hunting at Reno last year.

The only way Jeff will ever get a match is to put up the purse himself, hire somebody to stage the fight, and then give away the tickets. All credit to Jeff and the other heroes of yesterday, but their day was yesterday, not today.

That the coming revival of the boxing in the Empire State means a wondrous boost for the "M. Q." sport is something that must be manifest to everybody interested in the sport of the gloves. Little old Manhattan will soon become the hub of the pugilistic universe for ring men in quest of fame and fortune, all roads lead to Gotham. Gov. Dix emphatically stated when he signed the bill that the game must be conducted on honest lines or he would see that the bill was repealed in short order. A boxing commission has been appointed by the Governor and will do its best to see to it that fake fights and frame-ups are not pulled off. Crooked managers, fake boxers and dishonest promoters have done more to ruin the great sport than anything else.

Matt Wells, English lightweight champion, has been matched to box Knockout Brown in a ten-round bout in New York, August 30. The Englishman will weigh in at 133 pounds at 4 o'clock, the lightest weight he has made in several years. The "K. O." slugger will find Mr. Wells a mighty tough nut to crack, although Gotham fight fans see nothing to it but Brown. The sturdy walloper is a popular idol in New York and sporting writers in the big burg claim that Brown has it on Ad Wolgast a dozen different ways. Maybe, sometime.

Tom McCarey has been burning up the wires the past week endeavoring to arrange a match for Thanksgiving Day between Abe Attell, the feather king, and Joe Rivers, the Mexican marvel. Attell is picking up easy stuff back East in six and ten-round bouts and isn't anxious to take on Joe in a twenty-round go and run the risk of losing the feather crown. Attell wired he would come if McCarey guaranteed him $10,000, but Uncle Tom couldn't see that much. He's willing to put up 5000 iron dobeys for Abie's private use, but no more.

Rivers intends going East after his maul with Kilbane on Labor Day and he may get a chance to meet Abie in New York or Philadelphia. If the Mexican is wise he'll overlook Attell during his first few months in the effete. Joe would stand a better chance against Attell in a long route affair than in a short bout. Attell is a demon in six-round affairs, while Joe revels in the distance events.

Big Horns?

PLENTY OF WILD SHEEP LEFT, SAYS BAB DEMENS.

BAB" DEMENS, the former High School football star, is authority for the information that there are plenty of wild sheep high up on the slopes of Cucamonga Mountain, although big-game hunters in general, having been forced by the law to scratch sheep off their list of eligibles for several years past, are not aware of the fact.

Demens has an orange ranch near Ioamosa, right at the foot of Cucamonga, and since he quit athletics, hunting in the mountains has been his hobby. Every season he has his deer located before the time rolls around, and it was on one of these ante-season scouting trips that he stumbled across a big band of mountain sheep.

About three weeks before opening day while cruising around the heights with Fire Warden Cherback, far up on the sides of Cucamonga, the pair saw these sheep, a magnificent ram at their head, his crown adorned with a pair of spiral horns of huge size. The hunters estimated the weight of the animal might have been well over 300 pounds, and counted in that band, and several smaller ones which they later saw, no less than thirty-eight animals. The big ram had ten with him. The other bands did not exceed six or seven head each.

These sheep leave a big track which no one of experience could possibly mistake for the slot of a deer, and their sign is entirely different. Both sexes bear horns, but those of the males are spiral, the big ram's curling two and a half times; while the horns of the ewes are recurved.

Were it possible to shoot these sheep, a hunter could have no end of sport pursuing them. There was a time when the mountains hereabouts served as range for quite a few sheep, although the old-timers say they never were as plentiful as farther to the east, around the rim of the desert country.

The line of demarcation between the haunts of the sheep and deer on Cucamonga is so plainly defined, Demens says, that he could mark out a zone in which neither would be found, the deer keeping below it and the sheep frequenting the heights.

Another item of interest to hunters and naturalists of the faunal order is supplied by another discovery made by Demens in his ramblings. In addition to the wild sheep, there appears to be a cross-bred or hybrid animal frequenting the sheep ranges which undoubtedly is the progeny of a flock of Angora goats which strayed away from Mrs. Orchard's ranch, a cattle and dairying proposition, several years ago. She has 320 acres on Cucamonga and used to have many goats. About fifteen, among them some Angora billies, escaped. These are believed to have paired with the wild ewes. The progeny are somewhat the color of a Catalina goat, having long, straight horns with a tendency to corkscrew a little, and the rams look like Rocky Mountain sheep. Some of them show spots on the side.

These animals offer a problem in the matter of game law; they are not sheep, yet they are undoubtedly half sheep; and it is something of a question whether one has any right to kill them.

Deer are at least as plentiful as usual on Cucamonga Mountain, and relatively few hunters frequent its slopes, which may be the reason. Demens and some of the other ranchers adjacent to it have things all their own way.

MOTOR CAR DEALERS ASSOCIATION DIRECTORY

Apperson & Reo — LEON T. SHETTLER, 688 S. Grand Ave. Main 7934. Home 10167

Autocar — M. S. BULKLEY & CO., N.E. Cor. Main and Washington. Sunset South 4046; Home 22927

Buick and Oldsmobile — HOWARD AUTO CO. Tenth and Olive. Home 60009 Main 9049

Chalmers — WESTERN MOTOR CAR CO., 727 South Olive. 10789 Main 3196

Franklin — R. C. HAMLIN, Twelfth and Olive Sts. Main 494. Home 60249.

Garford — E-M-F "30." Trucks and Pleasure Cars. Flanders "20." LORD MOTOR CAR CO., 1032 S. OLIVE STREET. Main 8470. Home 10348.

Jackson and Fuller — CHARLES H. THOMPSON 1012-14 S. Main St. Broadway 1947 Home F8389

Knox, Staver-Chicago — Doerr Motor Car Co., 1205 South Olive St. Main 7853. Home F5847.

Lexington — BURKHARD-CRIPPEN MOTOR CAR CO. Pico and Grand Ave. F4563. Broadway 3091.

Locomobile — LOS ANGELES MOTOR CAR CO., Pico and Hill Sts. Main 2514 Home 24884

Matheson-Mais Truck — RENTON MOTOR CAR CO. 1230 S. Main St. Main 1068. Home 10799.

Mercer — MERCER AUTO CO. Home 60151; Main 8680. 1217-31 S. Flower St.

Mitchell — GREER-ROBBINS COMPANY, 1501 South Main St. Broadway 5410 Home 22818

National — National Motor Car Co., 1130 So. Olive St F 4353

Packard — CALIFORNIA MOTOR COMPANY. EARLE C. ANTHONY, 10788. 733 South Olive. Main 3198.

Pierce-Arrow — W. E. BUSH, 1227-9 South Main St. Broadway 2961 Home 21183

Pope-Hartford — Wm. R. Ruess Automobile Co., Cor. 10th and Olive. Main 7278 Home F80178

Premier — PREMIER MOTOR CAR CO., Main 679. 1127 SOUTH OLIVE STREET F2884

Thomas & Cole — Grundy Motor Sales Company 842 South Olive Street Main 2191 Home 10927

Waverley Electric — Salesroom. Garage and Charging Station, 1676 West Washington St. Phone 72850. West 4317. W. A. EVANS, Agt.

Winton — W. D. HOWARD MOTOR CAR CO., 1288 S. Flower St. Broadway 4180. Home F5809

R & L Electrics — R. & L. Electric Auto Co., 2114 W. 7th St., Opp. Westlake Park Phones—53026; Wilshire 154.

Regal — BIG 4 AUTOMOBILE CO., 1047-49 SOUTH OLIVE Home F2533

Stearns-Knight — and OHIO ELECTRIC. ELMORE MOTOR CAR COMPANY, 742 South Olive Street. Bdwy. 3834 Home 4208

Stevens Duryea — EASTERN MOTOR CAR CO., 825-827 South Olive St. Main 2965 Home F2983

TO CHICAGO IN THREE DAYS— Through Cars Daily—Choice of Routes. PERSONALLY CONDUCTED EXCURSIONS. Get our Excursion Rates East. C. A. THURSTON, G. A., C. & N. W. Ry., 605 South Spring Street, Los Angeles.

The Bootery — Smart Shoes for Women 432 Broadway

The Autumn Man.

BIGGEST BUCK OF SEASON.

(Continued from First Page.)

shot a deer about 5:15 yesterday morning on Mt. Gleason, twelve miles from Acton. It was a spike buck. He got it the second shot. Jensen is a student at Harvard Military Academy. He claims it was the first one shot.

Within sight of the handsome residences at Beverley and less than two miles from the clubhouse. A two-prong deer was shot Tuesday morning by Ted Reeves, who, with Clio White, was on a hunting trip. Reeves sighted the deer, which weighed 125 pounds, shortly after he reached the foothills. It was up and away like a flash, and almost without hope of bagging it, he took a quick aim and fired. The shot went true, and Reeves carried the deer home in triumph. He is a nurseryman at Beverley.

BUDDY RYAN BREAKS HIS LITTLE FINGER.

[BY DIRECT WIRE TO THE TIMES.]

PORTLAND (Or.) Aug. 16.—[Exclusive Dispatch.] Buddy Ryan, who has been suffering severe pain from the hand which he injured in Oakland last Saturday morning, had an x-ray picture taken of the injured member and the photograph today showed clearly that the small finger on the right hand was fractured.

He has lost all use of the small finger and in order to get any kind of a grip on the bat, Doc Schmieder, the club trainer, was compelled to bind the little finger and the third finger securely together.

Ryan virtually holds the bat with two fingers on his right hand.

The fracture extends half way through the knuckle portion of the first finger joint. The fracture is not a dangerous one but it will be several weeks before it has knitted and Ryan's batting efficiency will be considerably impaired meanwhile. Already his batting average has begun to slump.

The X-ray also revealed something Buddy never knew he had, a misshapen thumb. The first joint of the thumb and the joint in the hand attached to the wrist are about an eighth of an inch out of kilter.

SEABIRD COMES HOME.

PROVIDENCE (R. I.) Aug. 16.—[By A. P. Night Wire.] Theodore R. Godwin and Thomas Fleming Day, who crossed the ocean to Rome in a twenty-five-foot yawl, the Seabird, are back in this country today, having brought their little craft home swinging in the davits of the liner Duca Degli Abruzzi. Plans are under way for giving the yachtsmen a reception at the Rhode Island Yacht Club, from which they started on June 10.

THREE GOOD ONES GOING.

When the Oakland team lines up for practice next spring there will be three stars missing from its baseball heavens in Maggert, Pernoll and Ables. Pernoll is to go to Detroit and Ables to the New York Americans and both of these clubs have notified Wolverton that options on the players will be exercised on or before August 20. Maggert was sold some time ago to the Philadelphia Athletics. All of these men are to remain here this season.

When At Your Desk

smoke mild, domestic cigars. Reserve heavy, rich Havanas for leisure hours in your easy chair. As a business smoke, try the

Gen! Arthur Mild 10c Cigar

"—the Last H

"Gather ye savings
Old tyme is still
And these same
That are offered
Tomorrow will be

—this the "last hour"

—don't be sorry

—you need the
wearing the trusty,
dise that waits your

—sidestep HESITA
"beeline" to Silverwood
They're walking

—Silverwood's
—clipped in price
$3, $3.50, $4.00
$4.50 and $5.00
$5.50 and $6.00
$6.50, $7, $7.50
(guaranteed)

Do you realize what
Schaffner & Marx
$15.75 means?

—and $15 to $20
at $11.75?

Can you dodge
straw hat in the
HALF off?

Even if you don't
you are going to
carry home our 50
at 35 cents.

—and it's the
lustrous, 35 cent,
hosiery at 25 cents.

—every window
economical man's

N. B.—
Few men realize what a saving an
pair of trousers means to a suit—
sake and longevity. Test it out.

NOTE:—
—don't be Mr
impulse—
shattered.

J. W. Silverwood
321 S. Spring
6th and Broadway

— one of the First Hour

You Can Have
Even Baking, Meals on time, and a Cool Kitchen by using a
Gas Range
For sale by all dealers.
LOS ANGELES GAS AND ELECTRIC CORPORATION

"Maxwell"

The Reliable Ca

Prices are f. o. b. Los Angeles

RUNABOUT
2 Cylinder, 16 H.P. with Top, 5 Lamps, Generator and Tools

RUNABOUT
4 Cylinder, 22 H.P. with 5 Lamps, Generator and Tools.

LIGHT TOURING CAR
4 Cylinder, 25 H.P. with 5 Lamps, Generator and Tools. Convertible Surrey.

ROADSTER
4 Cylinder, 30 H.P. with 5 Lamps, Demountable Rim, Extra Case and

A Few Used Cars, Mechanically Perfect, At Very Low Prices
$400.00 Up.

Assortment includes Columbia, Maxwell, Pennsylvania and Klink Roadster sold this month.

WRITE, CALL OR PHONE

UNITED MOTOR-LOS ANGELES CO
1200 South Olive Street
Phone Main 8408

...TURES
...NCIES
...EN
...AY

...Last Ho...

...ather ye savings while ye
...d tyme is still aflying
...nd these same savings
...hat are offered today
...omorrow will be adying
...is the "last hour" of C...
...n't be sorry just too la...
...u need the savings and
...g the trusty, worthy, ...
...hat waits your selection
...destep HESITATION ...
...ne" to Silverwood's.
...y're walking away in ...
...-Silverwood's hand cu...
...-clipped in price but ...
...$3, $3.50, $4.00 Trous...
...$4.50 and $5.00 Trous...
...$5.50 and $6.00 Trous...
...$6.50, $7, $7.50 Trous...
(guaranteed—no ...
...you realize what $20 ...
...iner & Marx summer ...
...means?
...nd $15 to $20 Ready ...
...1.75?
...you dodge Silverwood's ...
...hat in the house is wa...
...F off?
...en if you don't need ...
...re going to later, when ...
...home our 50 and 75 ...
...cents.
...nd it's the same with ...
...ous, 35 cent, 50 cent and ...
...ry at 25 cents.
...very window is an ...
...omical man's Podunk ...
...t a saving an extra ...
...ns to a suit—for ...
Test it out.
...TL:—
...ant be Mr Dutof - ...
...pulse - before ...
...attered.
...First Hour'ers
...ave
...ge, and a Cool
...ge
...ND ELECTRIC
...ON
...ble Car
...s Angeles $6...
...and Tools $8...
...Tools. $11...
...CAR
...Tools. Convertible ...
$15...
...n, Extra Case and Tube...
...Mechanically
...Low Prices.
...Up.
...is and Klink Roadster...
...R PHONE
...GELES CO...
...Street Phone...

FAD: To be what is called "well groomed" is to be well dressed man. To be obviously clean and the clothing of good material and proper make and adaptation of both fabric and cut. Aside from this, the aim is to be healthful and strong, cordial in its helpfulness to others.

the throat, for cold weather use or for wear while motoring, or it may be turned back in a revers.

The materials used in overcoats will be similar to those used in suits, principally rough and heavy looking. The collars on all coats will be principally of the self material, rather than velvet or silk. Bone buttons, in the color of the materials will be universally used, although a novelty for the raglan is the English leather-covered button.

• •

Shirts and Collars.

Shirts will be what the haberdashers call "quiet;" that is, they will be either white or white with small, inconspicuous figures in dark colors or stripes instead of the light and bright colors used last season. The cuffs will as a rule be the stiff attached style and the collars will be moderate in height and will preferably have rounded corners, which admit of the tight knot in the tie. Many shirts will have the plain bosoms.

Men are still using the soft collar and tie to match, being reluctant to forego the comfort of this style. They will doubtless be used for informal dress far into the winter and possibly all winter at country clubs and for outing. Our climate modifies the rule in dress as no other can.

• •

Ties and Hose.

Tubular silk poplin ties are very popular for the reason that they do not pull out with the tight collar and they are almost everlasting as to wear. Many expensive ties or rather scarfs, in knitted silk are seen and these are much liked for the reason that they are impossible to crease, no matter how tightly they are tied. Some beautiful effects in Roman stripes are seen in these ties. They are really an economical tie despite their high first cost. The stripes in these ties as well as in the silk fabric tie, run straight across rather than diagonally as during the past season.

In hose, the solid colors prevail almost to the exclusion of the fancy effects, and the colors are more subdued, running in dark blues, grays, gunmetals, dark tans or browns and maroons.

• •

Gloves.

In gloves the autumnal man will choose Havana browns, golden Cuba, gray suede or doe-skin, in glace kid, or for less formal occasions chamois or chamoisette. Pique or Prix seams will be the rule in the kid.

• •

Notes to Him.

Harris Island homespun is a popular fabric for fall suits. This is made on an island off the coast of Scotland and has all the stability which the Scotch make implies.

Stone blue is one of the fall colors. The soft collar and tie to match has replaced the "stock" for golf.

Wide wale serges and fabrics similar to zibelines are to be popular for business suits for men, this fall and winter.

"Peg tops" are no longer in vogue.

ANTI-SUFFRAGE NEWS.

BY DORA OLIPHANT COE.

Two new circulars have just been issued by the Southern California Association Opposed to Woman Suffrage, 322 Exchange building. These circulars, together with dozens of other pamphlets of educational matter, are being distributed throughout the city and State in answer to hundreds of appeals. Newspapers and business men everywhere are displaying interest in the arguments advanced against forcing the ballot upon the women of California.

Particularly pertinent is the circular containing excerpts from the address of Attorney George Patton delivered before the Ministerial Union of this city.

Mr. Patton distinguishes between "immunities" and "privileges," citing the favoritism displayed toward women by their immunity from the payment of poll tax, from jury polive, and military or naval service.

Among the "privileges" mentioned (giving always the section of the Civil Code,) Mr. Patton shows that a wife may secure a divorce from a husband habitually intemperate, though the husband may not obtain one from a wife equally intemperate. Though a divorce be not granted, the court may require that the husband provide separate maintenance for the wife and children, but no such action is open to the husband.

The property of the wife is not liable for debts of the husband, but the husband's property must pay the wife's debts. The community property, even, is liable for debts of the wife contracted before her marriage, though the husband was ignorant of them.

The earnings of a wife are not liable for the husband's debts, but, even though they may be living apart, the earnings and savings of the husband are community property.

If the husband dies leaving an estate worth less than $1500, provisions have been made setting aside such estate for the widow and children, exclusive of the rights of creditors.

This interesting document proves conclusively and authoritatively that women and their rights are thoroughly and painstakingly safeguarded by the laws of California. A reading of its pages recalls the statement of one male suffragist that he was going to vote for the equal suffrage amendment because he believed in taking away from the women their many privileges and giving to the men a few rights.

The second circular issued against woman suffrage is a reprint of Sylvester Ford's article, "Women's Work, the Los Angeles Times July 4."

Funds for the campaign against woman suffrage, are piling up in the offices of the Anti-Suffrage Association, and help for the work during September is being offered from all parts of the State. The last week will be crowded full if use is made of half of the assistance proffered.

John Marshall, a member of the Pasadena Board of Trade, and an ardent anti-suffragist, states that the meeting advertised by the suffragists at which T. E. Gibbon was to speak cannot be held under the auspices of the Board of Trade. The board secretary, also strongly opposed to equal suffrage, says also that the announcement was without authority.

An evening paper recently announced that Mrs. Clara Shortridge Foltz had addressed a "large and enthusiastic audience of Catholics," and that woman suffrage was unanimously indorsed at the close of the speech. Judge Dillon has admitted to a local anti-suffrage worker that he was the "large and enthusiastic audience of Catholics." Wherefore the unanimous vote for equal suffrage.

Love Cools.

WEALTHY, BUT LEFT IN LURCH.

CHARGES HUSBAND FAILS TO PROVIDE FOR HER.

Woman Who Claims Spouse Went Away With Her Jewels Swears to Complaint That He Neglected Her. Rides to District Attorney's Office in Police Chief's Auto.

Mrs. Violet Johnson, who recently charged her husband, Gus A. Johnson, with taking jewels valued at $20,000, her personal property, yesterday charged him with failing to provide for her support. The complaint was issued by Deputy District Attorney Blair, and service will be obtained as soon as the whereabouts of Johnson can be learned.

Mrs. Johnson was driven to the District Attorney's office in the police department automobile. Chief Sebastian and a friend accompanied her. She declined to discuss her marital troubles with the reporters.

While the complaint charges her husband with having cruelly neglected to support her, Mrs. Johnson financially is very well off. Her income from stock and bond investments, it is reported by friends, approximates $600 a month, while the income from her realty holdings reaches $500 a month. She also has ranch holdings in Oregon and jewels, the latter aggregating in value $50,000.

While neither Mrs. Johnson nor Blair would admit it, it is the belief that the former has information of the hiding place of her missing husband, and that requisition papers will shortly be asked for. This would indicate that he is out of the State.

Johnson owns a half interest in a Seattle hotel. He recently married and the couple resided at No. 2521 Leoti street. He accompanied his wife home on the night he is alleged to have disappeared, and Mrs. Johnson reported to the police that her jewels were missing.

PAY FOR CURIOSITY.

Novel Scheme Nets a Nickel for Votes for Women Every Time Upside Down Sign Is Noticed.

A new plan for collecting moneys for the woman suffrage campaign has been devised by Miss Ellen Gillen, office secretary of the Votes for Women Club. The idea was inspired by over-curious individuals who, upon entering the office in the Merchants' Trust building, insisted on informing Miss Gillen that the "Votes for Women" sign on the glass door was upside down.

The secretary was often interrupted in her work by a wise observer who pointed to the inverted lettering on the sign and asked if "something shouldn't be done about it."

Miss Gillen finally grew weary. When next some one made a remark about the sign she said, "go over and look at it."

The visitor did so and read the following, penciled at the top of the banner:

"I am not blind. I know this sign is wrong side up on this side, but that's because it's right side up on the outside, which is the right side. Those on the inside know what we are working for in here. It's those on the outside we are trying to reach. Please drop five cents in box below as a fine for meddling in secretary's affairs." Nearly $5 was collected in this way yesterday afternoon.

The engagement ring is the newest fad in the suffrage field. They are made of yellow and black beads, the black being supposedly a symbol of mourning for the fate of anti-suffrage while the yellow, of course, stands for political equality. Miss Gillen has ordered several hundred of these rings and the women who wear them will be considered engaged in the work of the campaign. That is why thy are called engagement rings.

Mrs. Seward Simons, of the Political Equality League, Miss Mary Foy, of the Votes for Women Club, and Mrs. Lafferty, formerly of Colorado, left Los Angeles yesterday for San Diego, which city they intended to paint yellow with suffrage literature and speeches. They expect to return to this city by Saturday in order that they may not miss the address to be made Saturday afternoon at Coronal Hall by Fred H. Taft, cousin of the late President Taft.

THE BOOTERY

Clearance Sale

THIS is clearance time with us. So far as values and prices are concerned it is an extraordinary event, unparalleled in Los Angeles except in this shop.

$4.00, $4.50, $5.00 Values **$3.20**

$5.50, $6.50, $7.50 Values **$4.20**

C. H. WOLFELT CO., 432 Broadway

—A better shop for Women

Shop closes Saturdays in August—1 p. m.

Garland Ranges

are efficient, reliable and economical. Every one absolutely guaranteed. All styles, all sizes. Prices $12.00 and up. Connections free.

327-329-331-3a Main St.

BOLYEAR'S

Where Bargains Reign.

Sole Agents.

heard at the meeting, including Miss Nanno Woods, author, of Los Angeles.

Letters received by Votes for Women Club yesterday contained the information that the entire mal membership of the Swedish Baptist Church, including the two pastors, Rev. Fribor and Rev. Wagner, respectfully, will cast their votes in favor of the amendment. Another man whom the Votes for Women Club considers a great catch is L. C. Luke, known as the negro politician, who went into the office yesterday telling the officers of the club what an awful thing woman suffrage would be, but who went out converted to the cause.

HE TIRES OF LIFE.

Russian Turns on Gas in Room and Leaves Letter in Foreign Tongue Containing Last Wishes.

After writing a note to the Coroner, Morris Gould, 27 years old, turned on the gas in his room at No. 630 South Main street, yesterday morning. He died at the Receiving Hospital.

The note stated that the writer was a Russian Jew who had been in the United States about five years. He requested that a letter which he had written in Russian, be dellivered to a man named Freed, who rooms at No. 1049 West Seventh street, and that Freed be permitted to carry out his last wishes.

Bullock's

Broadway at Seventh

25c and Some 35c Wash Goods Will Be Out Today 15c yd.

—The greatest contribution the cotton goods store has made for clearance. From the magnificent collection of white and colored wash weaves that are here have been gathered together all short lines of most popular sellers. **Reductions have been made of 50 per cent. and near it**—and today

Several Thousand Yards Will Be Put Forward at This Price, 15c Yd.

—Included will be the following items:

25c Batiste at 15c Yd.
—40-in. French Bordered Batiste, with large floral edges (Roses, Pansies, Daisies), or spots and dots. Nearly ½ price, 15c.

25c White Lawn at 15c
—40-in. White Shamrock Lawn, superior in style, finish and quality; beautiful white lawn at an extraordinary saving, 15c yd.

25c Linene at 15c Yd.
—Pure White Handkerchief Linene, a fine quality for waists, dresses and children's wear. Nearly ½ price, 15c yd.

25c Fancy Batiste 15c
—A Fancy French Batiste, in white, stripes and figures. Almost half price. A beautiful stuff, 15c yd.

25c Marquisette 15c
—Satin Finish Marquisette, in Rose, Lavender, Blue, Brown, Pink, Tan and Wistaria, Dots, Figures and Fancy Borders, 15c yard.

35c Sylkes at 15c Yd.
—35c Novelty Sylkes that are 27 inches wide. Fancy self figures. Pink Blue, Maize, Black, Cream, etc., 15c yd.

50c Batiste at 25c
—Another great lot of that ethereal Japanese Batiste; almost as sheer as a film of mist; ½ price, 25c.

Foulards at 10c Yd.
—Just half price for Mercerized Foulards—Satin stripes, spots and floral effects, in good colors, 10c yd.

Clearance Mows Down Prices
—The Linen store center for large interest today—short lines must go—

$2.50 Cloths at $1.75
—2x2½ yards, with scalloped edges; but it is the linen they are made of that will win women; double damask; no napkins; while they last, $1.75.

$3.50 Napkins at $2.75
—Dinner size, 22x22-inch—Full bleached, double satin damask, in a variety of patterns; no cloths to match.

Damask Towels at 50c
—that are good 75c and 85c values—22x44 inch, hemstitched, double satin damask. While they last, 50c.

75c Dress Linen at..... 45c
47 inches wide; only a limited yardage; navy, olive, brown, wistaria, Nile and black. Fine French linen, finished both sides alike. A clearance at 45c yard today.

15c Glasgow Suiting 10c Yd.—It's 32 inches wide; a dandy value; good colors and effects. Today, 10c yard.

Ready Today, "The Harvester."
—The great new book by GENE STRATTON PORTER, author of "Freckles" and "The Girl of the Limberlost."
—Buy this new book today at Bullock's—$1.35.
—Main Floor, North Building.—

SEMI-MAYDE TRADE MARK

—At Bullock's first, the great new dresses for children — Semi-made, half made—"Nothing to do but the sewing." See them today.

Get the new Fall Quarterly Style Book today—with its hundreds of ideas for the new in apparel for women—20c with the 15c Ladies' Home Journal Pattern you want free.

Cash Dividend of 50 Per Cent

Local Enterprise Proves Good Profit Payer to Its Stockholders. Advance in Shares.

The superb record of 50% in cash dividends is the proud boast of "HOME BUILDERS" stockholders. This great cash distribution represents the dividend earnings during the past three and one-half years, so it is no wonder that the stock of this concern has shown a steady upward march in price.

One thousand shares bought three and a half years ago has earned $526.13 in cash dividends, and the value of the thousand shares has gone from one dollar each or $1000.00, to $2.30 each, or $2300.00, which, if you add the cash received, the investment would show a profit of over 175%.

The great value of an investment is in its earnings, providing it is safe. Purely speculative ventures promise big profit, but here is an investment which is certainly as profitable as any one can ask, and, at the same time, is as near absolutely safe as business ingenuity can devise.

This investment and building enterprise is growing right along with regular Los Angeles zest. It has piled up a surplus of almost a third of a million dollars and the share owner, besides the assurance of a stable company, has a guaranty which further protects his investment.

Shares are going to advance, Saturday night, September 2nd, and the office of this company, Ground Floor Mason Opera House Building, is a busy place right now booking subscriptions in anticipation of this raise.

Flour and Feed Store Location

—Chance to get started in PLANADA—clean, new town; no competition. See Flahive & Woodruff, General Agents, 709 Grant Building. Tel. 10277; Main 1532.

S.S.S. CURES RHEUMATISM

The usual cause of Rheumatism is an excess of uric acid in the blood which weakens and acidifies this vital fluid, and prevents the proper amount of nourishment being afforded the muscles, nerves and tendons. The pains and aches of Rheumatism may be temporarily relieved by the use of liniments, hot applications, and other external treatments, but the disease cannot be permanently benefited by such measures and is bound to become chronic and dangerous if such things are depended upon alone. *S.S.S.* cures Rheumatism in the only way it is possible to cure the disease. It goes down into the blood, and removes the uric acid from the circulation. When *S.S.S.* has cleansed and purified the blood the pains and aches cease, all inflammation disappears, and every symptom of Rheumatism passes away. Book on Rheumatism and medical advice free. *S.S.S.* is for sale at drug stores.

THE SWIFT SPECIFIC CO., ATLANTA, GA.

Discovered at Last

Tuberclecide Cures Tuberclosis

We have on file in our office many letters from cured patients. These letters prove beyond a doubt that Tuberclecide does cure Tuberculosis. Tuberclecide is a harmless vegetable remedy, taken with meals. Consultation and examination free.

INVESTIGATE.

TUBERCLECIDE COMPANY,
Los Angeles, California. 701-702 International Bank Bldg.

Men's Clothing

Clothes for Men and Young Men

DESMOND'S

Corner Third and Spring Streets

BRENT'S

VAN AND STORAGE.
Moving, packing, shipping; lowest rate. Individual, locked Iron Storage Room. Experienced men. Home 10464; Sunset Main 7730 712-714-716-718 South Main St.

SALE OF HUMAN HAIR GOODS

Commencing Today for 3 Days Only.
COHENSON HAIR CO.,
2nd Floor, 419½ So. Broadway.

LANKERSHIM IS THE GATEWAY TOWN OF THE SAN FERNANDO VALLEY.

Through it must pass all transportation of the immense Lankershim-Van Nuys Tract, comprising the towns of Van Nuys, Marion and Owens Mouth. It will be the outlet for the town of San Fernando and intervening points on the completion of the Pacific Electric's system in the San Fernando Valley.

The schools of Lankershim today are ruled by the Los Angeles authorities. The town lies but twelve miles from the heart of the city. It will soon be a part of greater Los Angeles. It will very likely have Owens River water. Lankershim is in the heart of the finest deciduous fruit district in Southern California.

Lots in Lankershim from $300.00 up.

LANKERSHIM DEVELOPMENT COMPANY, Owners and Developers of Lankershim

Business: Markets Finance and Trade.

FINANCIAL NEWS SUMMARY.

[Furnished by Logan & Bryan, Members New York and Boston Stock Exchanges, Bradbury building.]

NEW YORK, Aug. 16.—Americans in London irregular.

Cast Iron Pipe and Foundry Company passes preferred dividend.

Erie orders four thousand freight cars and will later order forty passenger cars and sixty locomotives.

Agricultural Department finds foreign crop generally good with exception of Russia and uncertain outlook in India.

Western Canada prospects excellent.

President Taft discussing arbitration treaty and prerogatives of Senate, says people must decide in case of disagreement.

David A. Sullivan, president of former Traders Bank, arrested in Boston.

Employees of English railways may strike.

Newman Erb elected director of Minnesota and St. Louis and Iowa Central. Former to be extended to border and given entrance to Twin Cities to Canadian Northern or Grand Trunk Pacific.

Extension of Iowa Central also contemplated.

George W. Perkins will probably retire from bank directorate, but still remain on Harvester and Steel Board.

J. P. Morgan returns from Europe.

Senator Penrose expects adjournment of Congress by August 22.

Senate adopts conference report on wool bill, which will be vetoed by President Taft.

Disorders continue in Liverpool, two men being killed and many hurt in charge of troops.

FINANCIAL.

OFFICE OF THE TIMES.
Los Angeles, Aug. 17, 1911.

BANK CLEARINGS. Bank clearings yesterday were $4,215,563.99. For the corresponding day of 1910, $3,227,079.29; for the same day of 1909, $2,742,601.64.

Monday	$3,144,167.21
Tuesday	3,048,832.48
Wednesday	4,215,563.99
Total	$10,408,563.68
Same time, 1910	5,872,988.29
Same time, 1909	7,327,282.88

Quotations Furnished by Los Angeles Stock Exchange.

OIL STOCKS.

	Bid.	Asked.
Producers—		50.00
Caligamated Oil	—	40
American Crude Oil Co.	40	42.50
American Pet. Co. com.	42.00	45.50
Associated Oil	48.12½	.75
Bear Creek Oil & M. Co.	.75	1.50
Bonaksfield Oil	1.50	.37½
Bell Midway Oil Co.	.36	
Central	1.91½	1.15
Columbia	1.06	.06¾
Con. Midway Oil Co.	.06¾	.55
Continental Oil	.55	.55
Coalinga Oil Co.	.55	4.45
Colorado Oil	4.40	.06
Crude Oil, Ltd., pfd.	.06	75.00
Crude Oil, Ltd. com.	73.50	26.00
Crude Oil, Ltd. pfd.	35.87½	1.25
Crescent Oil Co.	....	.53
New Pennsyl. Pet. Co.	.48	.52
Dominguez Land Co. (Oil)	.48	1.30
Eastern Oil Co.	1.20	11½
Dominion Midway Oil Co.	.11½	.52
Edwards Ranch Oil Co.	.41	.19
Fraction Six Oil Co.	....	102.12½
Home Oil Co.	102.12½	102.50
Junction Provident Co.	102.87½	102.25
Mutual Petroleum	102.00	.78
United Oil Co.	.75	100.00
Non-producers—		....
White Star Oil Co.	.22	....
Div.-Midway Oil Co.	.14	.04¾
Petroleum Dev. Co.	.04¾	

BANK STOCKS.

	Bid.	Asked.
Citizens' Night & Day Bank	115.00	130.00
Bank of So. California	80.00	....
Broadway Savings Trust	110.00	....
California Savings Bank	113.00	....
Central National Bank	150.00	....
Citizens' National	213.00	220.00
Commercial National	147.00	....
Farmers' & Merch. Nat'l	250.00	350.00
Federal Bank of L. A.	125.00	....
First National	512.00	....
German-American Savings	538.50	....
Globe Savings Bank	120.00	130.00
Home Sav. Bank of L. A.	115.00	116.00
Merchants' National	585.00	....
Mer. Bank & Trust Co.	108.00	....
National Bank of Cal.	201.00	205.00
Nat'l Bank of Commerce	107.00	122.50
Security Savings Bank	365.00	....
The Southern Trust Co.	84.50	90.00
50 per cent. paid up.)		
U. S. National Bank	750.00	....

BONDS.
(With accrued interest.)

	Bid.	Asked.
American Petroleum Co.	....	$ 95.00
Associated Oil Co.	100.90	....
California Pacific Ry.	101.00	....
Corona City Water	99.00	....
Corona Power & Water Co.	98.50	99.50
Coronamonga Water Co.	98.50	....
Edison Electric, first	101.50	....
Edison Electric (old issue)	102.00	....
Home Telephone Co.	83.50	85.00
Home Tel. Co., 1st Refg.	....	76.00
L. A. Gas & Electric	98.00	....
L. A. P. 1st con. mtg.	102.00	....
L. A. & Pasadena Elec. Ry.	103.00	....
L. A. Public Market	102.50	....
L. A. Railway	107.00	....
L. A. & Redondo Ry.	100.00	....
L. A. Traction 5s	103.00	....
L. A. Traction 5s	103.00	....
Mexican National Gas	56.50	....
Mission Trans. & R.	96.00	....
Nat. Elec. Ry. Co.	102.75	....
Pacific Light & Power Co.	99.25	....
Pacific Light & Power Gtd.	99.00	101.00
Pomona Con. Water	97.00	104.00
Riverside H. T. & T.	....	88.00
San Diego Home T. & T.	....	85.00
San D. H. T. & T. 1st mtg.	....	78.00
Temescal Water Co.	98.00	102.50
Union Transportation Co.	90.00	91.50
U. D. T. & T. Co.	64.00	70.00
Whittier Home T. & T. Co.	60.00	72.00

INDUSTRIAL AND PUBLIC UTILITIES.

	Bid.	Asked.
Berlin D. W. & L. Co. pfd.	$ 70.00	$ 80.00
Cal. Portland Cement Co.	95.00	....
Edison Electric pfd.	75.00	....
Edison Electric com.	66.50	67.25
Hawaiian Com. & Sug.	39.00	....
Home Telephone pfd.	35.00	35.00
Hutchings-S. P. Co.	16.00	....
L. A. Athletic Club	6.50	8.50
Mexican Nat'l Gas pfd.	15.00	25.00
Mexican Nat'l Gas com.	10.00	....
Mex. Nat. P. Co.	23.00	....
Nat. Mutual Life Ins. Co.	205.00	....
San Diego H. T. & T. Co.	....	16.00
San M. H. T. & T. pfd.	2.00	5.00
Seaside Water Co.	....	77.50
Title G. & Tr. Co. pfd.	250.00	....
Title I. & Tr. Co. pfd.	176.00	....
Title I. & Tr. Co. com.	176.00	....
Title I. & Tr. Co., Ser. C.	176.00	....
U. S. L. D. T. & T. Co. pfd.	34.00	37.00
Union Security Corp. pfd.	....	100.00
Unionh Trust Co.	....	25.00
Whittier H. T. & T. Co.	10.00	....

SALES—Morning session: 10 Associated Oil 48.00; 10 do. at 47.75; 10 do. at 47.75; 10 Am. Pet. Co. com. at 42.25; 1000 Cons. Midway at 7; 1000 do. at 7¼; 1000 do. at 7; 10 Mex. P. Co. com. at 26.00; 10 do. at 25.87½; 10 do. at 25.87½; 10 do. at 25.87½; 10 do. at 25.87½; 10 Union at 102.00; 50 do. at 102.00; 10 do. at 102.12½; 10 do. at 102.12½; 10 do. at 102.12½; 10 United Petroleum at 102.00; 10 Edison Elec. pfd. at 75.00.

SALES—Afternoon session: 10 So. Trust Co. at 85.50; 5 Home S. B. of L. A. at 114.00; 10 Associated Oil at 48.00; 10 do. at 48.00; 2000 Cons. Midway at 37; 1000 do. at 37; 2000 Cons. Midway at 6¾; 2000 do. at 6¾; 2000 do. at 6¾; 2000 do. at 6¾; 2000 do. at 6¾; 2000 do. at 6¾; 2000 do. at 6¾; 2000 do. at 6¾; 2000 do. at 6¾; 50 Mex. P. Co. Ltd. com. at 26.00; 50 do. at 26.00; 10 do. at 26.00; 50 do. at 26.00; 10 do. at 26.00; 20 Union Prov. Co. at 102.00; 20 do. at 102.00; 20 Union at 102.12½.

MINING STOCKS.

CALIFORNIA.

	Bid.	Asked.
Miscellaneous—		
Bear Hill Mi. Co.	.02	....

Oranges and Lemons.

DAILY EASTERN CITRUS MARKET QUOTATIONS.

[BY DIRECT WIRE TO THE TIMES.]

NEW YORK, Aug. 16.—[Exclusive Dispatch.] Thirteen cars Valencias, one grapefruit and one car lemons sold. Market strong on large sizes Valencias, lower on small sizes. Unchanged on lemons. Fair, cooler.

VALENCIAS.

	Avge.
Old Mission, fy., Chapman	$5.15
Old Mission, ch., Chapman	4.25
Golden Eagle, sd., Chapman	3.65
Corona, National O. Co.	2.85
Corona, sd., National O. Co.	2.10
United	2.25
Dulce, sd., Randolph Ft. Co.	2.55
Pinnacle, O. K. Ex.	4.10
Bear, O. K. Ex.	2.90
Coyote, O. K. Ex.	2.05
Sceptre, S. S. Ex.	4.15
Rooster, S. S. Ex.	2.35
Searchlight, S. S. Ex.	2.75
Glendora Heights, fy., A.C.G. Ex.	4.85
Glendora Heights, ch., A.C.G. Ex.	3.60
Evolution, A.C.G. Ex.	2.60
Parrot, S. A. Ex.	3.45
Nonpareil, Covina Ex.	2.50
Eagle, A. T. Ex.	2.25
Yankee Doodle, A. F. Ex.	2.25
Whittier, S. T. Ex.	2.95
Pico, S. T. Whittier	3.40
Pointer, A.C.G. Ex.	2.75
Red C. Covina Ex.	4.85
Cougar, Covina Ex.	2.65
Squirrel, A. H. Ex.	2.50
Prairie Chicken, A. H. Ex.	2.10
Palm Tree, A. H. Ex.	2.05
Lotus Ranch, Tituw	3.55
El Toreador, sd, San Marino	2.90
SWEETS.	
Eagle, sd.	$1.70
GRAPEFRUIT.	
Eagle, seedling	$1.30
Squirrel	1.90
Palm Tree	1.20
HALVES.	
Corona	$1.15
Heart of Gold (Triumph)	.85
SWEETHEART.	
Seedless	.80
Seedling	.80
LEMONS.	
Loma	$2.05

Philadelphia Market.

PHILADELPHIA, Aug. 16. — [Exclusive Dispatch.] Seven cars Valencias, two cars lemons sold.

VALENCIAS.

	Avge.
Cal. Orange, Riv. Ex., Riv.	$2.60
Paul Neyron, S. A. Ex.	2.55
Stag, A.C.G., Charter Oak	3.65
Hunter, A.C.G., Charter Oak	2.35
Red C. Covina Ex.	3.10
Stag, A.C.G., Charter Oak	4.00
Hunter, A.C.G., Charter Oak	2.35
Colombo, S. T. Placentia	3.05
Medallion	2.50
Wisteria, S. A. Ex.	3.65
Fuschia, S. A. Ex.	3.10
Pointer, A.C.G., Charter Oak	2.60
Red Riding Hood, A.C.G., Charter Oak	2.50
Cougar, Covina Ex.	2.65
Pointer, A.C.G., Charter Oak	2.45
Carmencita, S. T. Placentia	3.25
Mocker, Spence Pl. Co.	2.35
LEMONS.	
Housewife, Riv., Ari. Sta.	$1.10
Sunrise, sd, Earl Ft. Co.	1.35
Excelsior, ch, Earl Ft. Co.	2.90

Boston Market.

BOSTON, Aug. 16.—[Exclusive Dispatch.] Nine cars sold. Hot. Market unchanged.

VALENCIAS.

	Avge.
Carmencita, S. T. Placentia	$3.40
Alhambra, S. T., Alhambra	3.35
Robusta, A. H., Pach.	3.50
Clendora Hights, xf, A.C.G., Glendora	3.50
Evolution, A.C.G., Glendora	2.45
Peasant, A. H., Riv.	2.70
Standard, sd, National O.	2.35
Colombo, S. T., Placentia	3.05
Alta Cresta, A. H., Pach.	4.20
Hobo, A. H., Pach.	2.85
Glendora Hights, xc, A.C.G., Ex.	3.10
Kenilworth, A. H., Riv.	3.10
Orchard, fc, National O.	3.40
LEMONS.	
Quaker Girl, S. T. Whittier	$4.25
Marguerite, xc, Earl Ft. Co.	1.50
Greenleaf, S. T. Whittier	4.00
Mission Bells, ch, Randolph	1.60
GRAPEFRUIT—HALVES.	
Orchard	$1.70
AD CITRUS MKTS Wfrontage. 1-0—	

Pittsburgh Market.

PITTSBURGH, Aug. 16.—[Exclusive Dispatch.] Seven cars sold. Market lower on oranges, advancing on lemons. Cool, pleasant.

VALENCIAS.

	Avge.
Nonpareil, Covina Ex.	$2.50
Transcontinental, xc, S.S. Ex.	3.20
El Modena, S.S. Ex., El Modena	2.60
Red Globe, Riv. Ex.	3.10
Iris, D.M., Monrovia	4.00
Jasmine, D.M., Monrovia	3.25
Transcontinental, xf., S.S.	2.80
Goldfinch, S.S., El Modena	3.00
Prairie Chicken, A.H. Ex.	3.00
Cal. Orange, Riv. Ex.	1.90
Violet, D.M. Monrovia	3.60
LEMONS.	
Palm Tree, A.H. Prenda	$2.85
Greyhound, S.A. Ex.	3.20
Commercial, A.H. Prenda	2.65
Sparr, Plain Ends	1.25

St. Louis Markets.

ST. LOUIS, Aug. 16.—[Exclusive Dispatch.] Warm, cloudy. Your cars sold. Market weak on account of other varieties of fruit being offered.

VALENCIAS.

	Avge.
Airship, F. C. Fillmore	$3.50
Searchlight, S.S., Orange	3.10
Oriole, F. C. Fillmore	2.80
S.S. Brand, S.S., Orange	2.65
LEMONS.	
Princess, Q.C., Corona	$3.25
Lily, Q.C., Corona	2.15
Buck, S.A. Ex.	2.80
Pennant, Q.C. Corona	2.65
Pet, S.A. Ex.	3.50

Cleveland Market.

CLEVELAND, Aug. 16.—[Exclusive Dispatch.] Two cars Valencias, one car lemons sold. Market practically unchanged. Warm and clear.

VALENCIAS.

	Avge.
Stag, A.C.G., Charter Oak	$4.50
Hunter, A.C.G., Charter Oak	2.15
Violet, D.M., Duarte	4.05
Pointer, A.C.G., Charter Oak	2.45
Iris, D.M., Duarte	4.50
Jasmine, D.M., Duarte	3.60
LEMONS.	
Pet, S.A. Ex.	$2.45
Duck, S.A. Ex.	2.20
Greyhound, S.A. Ex.	2.40

Cincinnati Market.

CINCINNATI, Aug. 16.—[Exclusive Dispatch.] Warm. Market strong on large sizes; declining on small sizes oranges. Advancing on lemons. Two cars lemons, two cars oranges sold.

VALENCIAS.

	Avge.
Nonpareil, Covina Ex.	$2.90
Pico, S.T. Whittier	2.95
LEMONS.	
Selected, V.C., Santa Paula	$2.90
Pet, S.A. Ex.	3.80
Loma, V.C. Santa Paula	2.45
Greyhound, S.A. Ex.	2.95

Citrus Fruit Shipments.

Tuesday, Aug. 15	30	11	41
Total to date this season	35,192	5,954	41,146
Total to same date last season	24,136	4,211	28,347

LOCAL PRODUCE MARKET.

The maket ruled firm yesterday on all staple articles. Few changes were noted.

There was a fair inquiry for green fruits of most descriptions, and values were generally well sustained under moderate offerings.

The apple market is weak. The demand for the stock on hand is light, and buyers are indifferent about the stock offered. There were no receipts from the outside noted on change.

Cantaloupes continue in good supply, and prices run low on good stock. Yesterday large crates were quoted as low as $1.

Watermelon offerings were heavy, and about noon the market was well cleaned up. The bulk of the receipts are from the local growers. Prices quoted are around the 1 cent mark.

There was a good outlet for the light offerings of peaches and pears. Prices ruled firm.

Potatoes were arriving quite freely, but fancy stock met with fair sale, and ruled steady. Receipts were 564 sacks from the outside.

Onions of fine quality were in small supply, and the market continues weak, though the prevailing prices are low. Yellow Danvers were quoted at $1.40 to $1.50 per cwt.

Choice fresh eggs were scarce, and sold promptly. Supplies were mostly of heated or otherwise unattractive variety, which were dull. Receipts were 214 cases.

The receipts of fine creamery butter were moderate, and with buyers operating only for actual wants, there was sufficient demand to keep the supply of this description well cleaned up at steady prices. Receipts were 39,674 pounds.

There was a fair inquiry for fine full cream cheese, prices of which ruled firm under light offerings. Domestic Swiss was in small supply, and ruled steady. Receipts were 30 pounds.

Onion receipts totaled 22 sacks. Sweet potato receipts were 60 sacks.

Prices Current.

EGGS—Fresh local ranch, candled, selected, 34; local ranch, case count, 30; northern and Imperial Valley, 28@32; eastern, 25@28; pullets, 25.

BUTTER—Price to trade, 2¼c above quotations. Creamery extras, 26½ per lb.; creamery firsts, 25; ladle, 22 per lb.; country, 20.

CHEESE—Local anchor, 16; northern fresh, 15@16; eastern dairies, 17@17½; Longhorns, 17½@18; singles, 16; cheddars, 16½@17; Oregon singles, 16½@17; daisy, 16@16½; Dom. Swiss block, 18; wheel, 19; imported, 24@32; Limburger, 17; cream brick, 17; Edam, $.00@8.50; Sierra, 1.00 per box; Neufchatel, 1.00 per box; Camembert, 1.20 per box; Schlosskase, 1.00 per box; Canada cream, 1.00@1.10 per box; Roquefort, 30@40; Anchor, large, 18; German Breakfast, 1.18.

BEANS—Pinks, No. 1, 4.75; Lady Washington, No. 1, 4.00; small white, No. 1, 3.75@4.00; Limas, No. 1, 6.75; black eyes, 3.00; lentils, 4.00@7.00; Garvanza, 4.50; Mexican Reds, 4.75@5.00.

DRIED FRUITS — Apples, evaporated, 13. Citron, fancy, 14½; boxes, 16@17; orange and lemon peel, 14@16; currants, imp. fancy, bulk, recleaned, 10; fancy, 1-lb. pkg, 11; dates, packages, imported Fards, fancy, 6½, 12½; Fards, fancy 12s, 12½@13; Persian Golden, 6s, 7@7½; Persian Golden, 12s, 8@9. Figs, black and white, bulk box, 2.25; white, 6 oz., 80s, 2.00; 12 oz., 12s, 90; 16 oz., 10s, 95; 16 oz., cartons, 12s, 1.15; imported, 14@16. Nectarines, per lb., 12; fancy, 25s, 8. Peaches, 10½@11½; choice, sacks, 8; fancy, peeled, 25s, 20. Prunes, 30-40, 22; 40-50, 13½; 50-60, 12; 60-70, 9½; 70-80, 7½; 80-90, 7½; 90-100, 6½; (when packed in 50-lb. boxes, ½c extra.) Apricots, 16@17; choice, 14. Pears, 12@13. Plums, 10; nectarines, 12.

RAISINS—Sultanas, bleached, 8@10; unbleached, 6½; seeded, 7 for 16-oz. pkg., 6 for 12-oz. pkg. London layers, 2-crown, 1.40; 3-crown, 1.60; 4-crown, 1.80; 5-crown, 1.90; 6-crown, 2.50; loose Muscatels, 2-crown, 4; 3-crown, 5; 4-crown, 6.

NUTS — New almonds, fancy, IXL, 19@20; almonds, fancy, paper shells, 16@17. Brazils, 14@15; filberts, large, new crop, 15; pecans, large, 17; small, 15; pine nuts, 18; peanuts, eastern, "Sun," raw, 5; peanuts, eastern, "Sun," roasted, 6; peanuts, fancy roasted, 7½@8; California, raw, 6; California, roasted, 7; walnuts, Jumbos, 20; No. 1, softshell, 15; walnuts, No. 2, softshell, 17; cocoanuts, 90@1.00 per doz.; popcorn, local, 2.50@3.00; eastern, 4.75@5.00. Manchurian, 16½@17.

HONEY—Comb fancy, water white, 1-lb. frames, 16@17; light amber, 13@14; white, 14@15; extracted, light amber, 7; water white, 8; reserves, 30 per lb.

CITRUS FRUITS—Valencias, 2.75@3.50; lemons, fancy pack, 4.50@6.00; choice, 3.00@3.50; unpacked stock, 2.00@3.00; grapefruit, seedless, 2.75@2.90; seedling grapefruit, 1.75@2.00; limes, 1.25 per 100.

FRESH FRUITS—Apples, White Awaxkhans, 1.25 lug box; Gravensteins, 2.00@2.50 a box; crabapples, 1.25; bananas, 3½@4 per lb.; pineapples, 1@8, apricots, 1.25@1.50; peaches, white, 65@90 per lug box; yellow, 60@85; pears, Bartlett's, 2.00@2.25 per lug box; plums, Clymans, 1.50 per lug box; Satsuma, 90@1.15; Tragedy, 1.50; Burbank, 75@85; prunes, Symonas, 1.50; Green Gage, 1.75; figs, black, 75 @1.00 per tray; white, 1.25 per box; cantaloupes, local, large crates, 1.50@1.25; small, 60@70; watermelons, ¾@1 per lb.; grapes, Thompson Seedless, 2 per lb.; black, 1.50 per crate; Malaga grapes, 1.50 per box; Sweetwater grapes, 1.35 box; nectarines, 60@7.

BERRIES — Strawberries, 40@6 per basket; raspberries, 7@9; blackberries, 6@7; Loganberries, 6@7; currants, 8@10 per lb.

ONIONS AND CHILI—Evaporated chili, 15; sun-dried chili, 20 ground chili, 10; Mexican black, 25; chili tepini, 75@1.00; Japan, 16; green chili, 4@6. Onions, silverskins, 40@50 a box; Yellow Danvers, 1.50@1.60; Australian red, 1.75; garlic, 6@8 per lb.

POTATOES—New potatoes, 85@90 lug box; Burbanks, 1.60@1.80; sweets, yellow, 3½@4½ per lb.; Highlands, 2.00@2.25.

VEGETABLES—Beets, 20@25; carrots, 1.00@1.25; parsley, 35@40 per doz.; turnips, 1.00@1.25 a sack; oyster plant, 5@6 per lb.; kohlrabi, 40 per doz.; peas, 4@5; beans, 3@4 per lb.; radishes, 15@20 per doz.; watercress, 25@40 per doz.; spinach, 20@25; cabbage, 30@1.00 per sack; red cabbage, 2c per lb.; garlic, 6@8 per lb.; green onions, 20@25 per doz.; leeks, 45@60 per doz.; lettuce, common, 1.00@1.25 per crate; parsnips, 45 per doz.; celery, new, 2.50@2.75 per crate; tomatoes, 30@50 per lug box; hothouse mushrooms, 1.50@1.60 per basket; locals, 10@20 per lb.; artichokes, northern 75@1.00 per doz.; red chili peppers, 10@12 per lb.; green chilis, 4@6; celery root, 5 per lb.; rhubarb, strawberry, 1.75@1.90; summer squash, local, 25@30 per lug box; cucumbers, 35 per lug box; green corn, 30@40 per lug box; corn husks, 8@10 per lb.; okra, 5@6; asparagus, 5@7; bell peppers, 5@7; egg plant, 5@6; cauliflower, 1.50 doz.

POULTRY—Dealers buy from the producer, live weight. Old roosters, 5; stags, 5; hens, 14@17; young pigeons, 2.00@2.10 per dozen; fryers, 12; broilers, 14; roasters, 14. Wholesaler sells to retailer, live weight: Hens, 15@16; fryers, 21; broilers, 16; old roosters, 8; turkeys, 21; broilers, 22; old roosters, 12; turkeys, geese, 16; ducks, 16; roasters, 24. Dressed weight averages from 3c to 5c higher than live weight.

LIVE STOCK—Based on delivered weights in Los Angeles (furnished by Hauser Packing Co.) steers, 5½; heifers, 5; cows, 4½@4; calves, 6½@7; small calves, 7; milk calves, 7½; wethers, 4.00@4.25 a head; ewes, 3.25@3.50; lambs, 4.25; hogs, 150-200 lbs., 6¼@6½; hogs, 200-300 lbs., 6@6½.

BEEF—Steers, per lb. net, 10; heifers, 9½; steers, hind quarters, 12½; heifer, hind quarters, 12; fore quarters, 8; short loins, 20; loin butts, 12; loins, No. 1, 24; ribs, No. 1, 12; loins, No. 2, 14; ribs, 13; full chucks, 7; short chucks, 7½; triangles, 7½; plates, 7; short rounds and rumps, 9½; steer rounds, butt on, 11; tenderloins, fresh, 25; do. frozen, 18; shoulder cioda, 12; rolls, 10; boned trimmings, 7½; shanks, 4; flank steaks, 10; sweetbreads, 25; fresh tongues, 12; suet, 6; cod fat, 7; livers, 7; oxtails, each, 5; brains, each, 10; hearts, 6; clean tripe, each, 20; feet, each, 7½; heads, 5 per lb.; kidneys, each, 5; cooked tripe, each, 2.50.

VEAL—Per lb.; net, calves, 130 lbs. and under, 11@12; do. 111-130 lbs., 11; do. 131-160 lbs., 11; do., 161-200 lbs., 10½; sides, 25-100 lbs., 10; hind quarters, 13½; fore quarters, 7; heads, frozen, each, 50; feet, frozen, each, 5; livers.

MUTTON—Per lb. net, lambs, plain, 12½; lambs, caul, 11½; yearlings, 10; wethers, 9½; ewes, 8½; racks, 12½; loins, 18½; Angelus, each, 3; plucks, each, 50; heads, skinned, each, 10; brains, 2; liver, hearts, 20.

PORK—Per lb. net, dressed hogs, head on, 11; do. head off, 12; trimmed hogs, 13; loins, fresh, 15; loins, eastern, frozen, 14; loins, local, frozen, 15; legs, 13½; shoulders, 11½; picnics, 11½; butts, 1.44; bellies, 15; leaf lard, 15; trimmings, 13; tenderloins, 27; spare ribs, fresh, 13½; do. frozen, 8; backs, 7; back fat, 12; tails, 5; neck bones, 5; tongues, 10; pigs feet, each, 3½; livers, 7; hearts, each, 3½; plucks, each, 7; kidneys, each, 1½.

SAUSAGE—Per lb. net, Diamond "C" bulk, 15; Diamond "C" bulk, 15; fresh pork links, 15; fresh pork, bulk, 15; Spanish style pork, 9; sour head cheese, 10-lb. pails, 10; bologna style, 7; bologna style, paraffined sacks, 9; Rex Frankfurt style, 9; Coney Island style Frankfurt, 9; minced, in bladders, 12; Douglas style, in sacks, —; tongue loaf (new,) 15; Salami (Italian,) 25@30; German, 25@30; Cervelat, 22@25; Holstein, Cervelat, 15; Farmer Cervelat, 20.

BACON—Winchester, 10-lb. bacon, 21½; Winchester, 6-8-lb. bacon, 25½; Empire, 25½; Premium, 28½; Atlas bacon, 30½; Diamond "C" 4-8-lb., 25½; Diamond "C" 8-10-lb., 27½; Sunlight bacon, 6-8 avg., 25½; Rex Breakfast bacon, 8-10 avg., 23½; Rex Breakfast bacon, 10-12 avg., 21½; Rex bacon, 6-8 avg., 25½; Armour's Shield bacon, 6-8 avg., 25; 8-10, 23½; 10-12, 21; Colonial, 10-12, 20½; 12-14, 19½; Hauser's pride bacon, 6-8 avg., 25; Angelus bacon, 6-8 avg., 24; Angelus bacon, 8-10 avg., 20; Angelus bacon, 10-12 avg., 18; Angelus stripa, 16; bacon backs, 16½; smoked beef tongues, 26½; dried beef insides, 25; dried beef knuckles, 24; boiled beef tongues, 29; boiled and smoked beef tongues, 31.

DRY SALTED MEATS—Dry salt bellies, 12-14 avg., 16; dry salt bellies, 14-20 avg., 15; dry salt fat backs, 14-20, 12; loin backs, 14; ex. short clear, square cut, 13.

Meals—Per 100 lbs.	5-lb.	10-lb.	25-lb.	50-lb.
	S'ks.	S'ks.	S'ks.	S'ks.
Capitol flour	....	3.30	....	....
Graham flour	3.20	3.00	2.85	2.80
Buckwheat flour, pure	5.00	4.80	4.75	4.70
Rye flour or meal	3.70	3.50	3.45	3.40
Cornmeal, W. & Y.	2.70	2.50	2.45	2.40
Oatmeal Steel Cut	5.70	5.50	5.45	5.40
Oatmeal ground	6.70	6.50	6.45	6.40
Hominy large or small	4.10	3.90	3.85	3.80
Cracked wheat	3.80	3.60	3.55	3.50
Entire wheat flour	3.30	3.10	3.05	3.00
Pearl barley	5.20	5.00	4.95	4.90
Split peas, yellow	6.50	7.30	6.25	6.20
Split peas, green	7.70	7.50	7.45	7.40
Neurina Gem	4.30	4.10	4.05	4.00
Farina	3.80	3.60	3.55	3.50

GRAIN AND MEALS—Per 100 lbs. Alfalfa meals, 1.15; bone granulated, 2.05; bone meats, 2.05; blood meal, 3.50; XXXX beef scraps, 2.10; barley, rolled, 1.65; charcoal, 2.00; XXXX chick feed, 2.90; do., bale of 10 five-pound bags, 2.30; do., bale of 10-lb. bags, 2.10; corn, eastern, mixed, 1.70; corn, eastern white, 1.85; corn, small yellow, 1.75; feed meals, 1.35; Kaffir corn, 1.95; corn, Yellow Dent, 1.85; corn, cracked, 1.90; XXXX Dry Mash (a superior egg food,) per 50-lb. sack, 2.15; grit, Granite, 65; millet, 3.75; oilcake meal, 2.50; Red feed oats, 1.75; shell, California clam, 50; do., white clam, 60; do., hard eastern oyster, 1.20; XXXX Special Dry Scratch Feed, 1.90; bran, 1.70; shorts, 1.95; wheat, 1.65; wheat, 100-lb. sacks, 1.70; wheat, cracked, 100-lb. sack, 1.85; middlings, 1.65.

HAY—(Baled) Following are jobbing prices for hay. Producers receive 1.00 to 2.00 less than these prices.

Tame oat hay	$14.00	$15.50
Alfalfa hay	10.50	12.00
Barley hay	11.00	12.00
Wheat hay	13.00	14.00

OIL LIST—

Stock hay	9.00 11.00
W. W. oil, iron bbls., drums and tank wagon	$ .00
Pearl oil, cases, 5s	.13
Astral oil, cases, 2-5s	.13
Elaine oil, cases, 2-5s	.15
Eocene oil, cases, 2-5s	.15
V. M. & P. naphtha, iron bbls., drums and tank wagons	.13½
V. M. & P. naphtha, cases, 2-5s	.20½
Red Crown gasoline, iron bbls., drums and tank wagons	.25
Red Crown gasoline, cases, 2-5s	.32
65 per cent. gasoline, in bbls.	.29
65 per cent. gasoline, cases, 2-5s	.35½
Engine distillate, iron bbls., drums and tank wagons	.07
Engine distillate, cases, 2-5s	.10½
Turpentine, in cases	.75
Turpentine, 10-case lots	.74
Turpentine, iron bbls. (50-gal.)	.63
Turpentine, iron bbls. (100 gal.)	.67
Linseed oil, raw, in 1 to 4-lb. bbls.	.90
Linseed oil, boiled, in 1 to 4-lb. bbls.	.92
Linseed oil, cases, 5s per gal. higher.	
Linseed oil, in 5 bbls and over, raw	.89
Linseed oil, in 5 bbls and over, boiled	.91
Arcturps, cases, 2-5s	.31
Arcturps, 10-case lots	.25
Arcturps, in iron bbls. 50-gal.	.24
Arcturps, in iron bbls. 100-gal.	.23

SUGAR—Prices are based on sacks. Bbls. add, 10s; ½-bbls., 25s, and boxes, 50c per 100 lbs. All prices are net cash less 2½ cwt., 15 days. Beet gran., 6.15; Standard cane, 6.25; Standard berry, 6.35; Cube A, crushed or fine crushed, 6.60; Candy gran., 6.45; powdered, 6.45; Confectioners' A, 6.35; Magnolia A, 6.25; Extra C. or B., 5.85; Golden C., 5.25; D, 5.65; Bowles 6x powdered, 30-lb. boxes, 6.15; Bowles 6x powdered, ½-bbls., 7.40; Bowles 6x powdered, bbls., 7.65; Bowles Bros. Bar, bbls., 7.75; Bowles Bros. Bar, ½-bbls., 8.00.

FLOUR—Per bbl., Capitol, made of No. 1 hard and California wheat blended, 6.00; Aurora, 4.80; Mikado, 4.40; Trophy, 4.30; No. 1 Hard Bakers' made of hard wheat only, 4.00; Capitol Bakers' Extra Hard and Cal. Wheat Blended, 5.20; Our Giant (bakers') 4.90; Eclipse, 4.80; XXXX Standard (blended,) 5.00; Purity blended, 4.80; Our Pride (blended,) 4.60; Apple Blossom, 4.40. Flour in ½ sacks, (20c per bbl. higher;) Globe, 5.80; A-1, 5.60; Silver Star, 4.80; XXX, 4.30; Globe pastry, 4.70; Sperry, 5.40; Drifted Snow, 5.40; Port Costa, 5.60; Golden Monarch, 4.80; La Pina, 4.80; Blue Bird, 4.00; Semolino, 5.80; Golden Rod, 5.70; Sperry's Ks, 5.70; Big Loaf, 5.40; Angelus Bakers', 5.20; Bell Brand, 5.10; Bakers' pastry, 4.80.

Pigs feet, kits	$ 1.45
Pigs feet, halves	2.60
Pigs feet, quarters	5.15
Pigs feet, barrels	14.50
Honey comb tripe, kits	1.30
Honey comb tripe, halves	2

Los Angeles Daily Times.

ess: Shipping, Mines and Stocks.

out four and a half days from Gray's Harbor, via San Francisco, bringing passengers and 875,000 feet of lumber for the Pedro Lumber Company, and other consignees.

The steamer Nome City arrived this morning out five days from the Columbia River, via San Francisco, bringing passenger and $80,000 feet of lumber consigned to the Southern California Lumber Company.

After discharging a partial cargo of lumber at Santa Barbara, the steamer Willapa arrived this afternoon from Willapa Harbor, discharged a small cargo of lumber and proceeded for Redondo Beach with remainder.

The steamer Jim Butler arrived tonight out five days from Wimlaw, carrying 650 cedar poles consigned to Weir & Jordan Lumber Company of Los Angeles. The balances of cargo, consisting of creosoted piles and lumber, is consigned to dealers at Redondo Beach.

The steamer Melville Dollar has completed the discharge of 1,100,000 feet of lumber for various consignees, and 7½ loading 1400 tons of cement, being scheduled to clear Friday.

SAN FRANCISCO, Aug. 16.—Arrived: Schr Harvard, from San Pedro. Sailed: Steamers James S. Higgins, for Coos Bay; J. R. Stetson, for San Pedro; Harvard and State of California, for San Diego, and George Loomis for Redondo Beach.

Shares and Money.

STOCK MARKET OVERWHELMED.

SELLING MOVEMENT CAUSES DECLINES IN GILT EDGE SHARES.

Continued Weakness of Union Pacific Constitutes the Greatest Element of Alarm Among the Traders in Wall Street—Minor Railway Shares Are Under the Weather.

[BY A. P. NIGHT WIRE TO THE TIMES.]

NEW YORK, Aug. 16.—A selling movement of greater scope and proportions than any of the three weeks of its almost uninterrupted decline was witnessed today. Prices fell from one to five points in shares which have long been accepted as gilt-edged, while losses in more obscure shares extended to ten points. The day opened with little promise of betterment, London's market for American securities being one to two points under last night's closing. The weakest issue in that market was Canadian Pacific, its loss of two points being soon doubled here. Other than the barometer of the stock, which has been the speculative issues were at the lowest point of the year. The continued weakness and speculative losses were at the lowest level of the year. The continued weakness of Union Pacific constituted the greatest element of alarm, that stock at its lowest point today showing a loss of over twenty points to less than a fortnight. In fact, the selling of the Harriman shares has been the most conspicuous feature throughout. New interest was lent to the movement when it became rumored that the Harriman directorate have produced a pronounced impression in the financial community in London. The market rallied in the last hour under the lead of Reading, Union Pacific and Canadian Pacific, those issues rebounding from the second one-half of the day's losses from the maximum declines, but the close was heavy and hesitating. A notable feature of the session was the weakness of many minor railway shares, few of which had suffered earlier in the reactionary movement. In this list were included Wabash preferred, Toledo, St. Louis and Western preferred, Kansas City Southern, St. Louis and San Francisco second preferred, and Texas Pacific. Following the close of this day condition in Americans reported a pannic cable from London reported a panic there. Texas company, Lackawanna, 19 Steel, 4½; Union Pacific, 4½; Canadian Pacific, 5½; Rock Island preferred, 4½, and General Electric, 3¾. The transactions were approximately one million shares, or close to last week's most active day. The bond market was heavy with sharp declines in various speculative issues. Total sales, par value, $2,100,000. U. S. bonds unchanged.

New York Stocks.

[Furnished by Logan & Bryan, Members New York and Boston Stock Exchanges, Bradbury Building, Los Angeles.]

NEW YORK, Aug. 16.—[Exclusive to The Times.] Following were the closing prices, sales and high and low quotations today:

	High.	Low.	Bid.	Ask.
50 Atlantic C. L.	122½	121	122	125
50 Allis Chalmers			12	15
Allis Chal. pfd.	6¾	6¾	7½	8
200 Amalg. Copper	71¼	70¼	70¾	71
50 Am. Agr. Chem.	53½	52¾	53	54
100 Am. Agr. C. pfd.	114½	114	114	115
50 Am. Car & Fdy.	56	55½	55½	56
100 Am. C. & F. pfd.	118¼	118	118	119
100 Am. Can Co.	25¾	25¼	25¼	25¾
100 Am. Can Co. pfd.	116	115½	116	116½
100 Am. Beet Sugar.	51¾	50	51	52
100 Am. Beet Sugar pfd.	87¾	87¾	87¾	88
100 Am. Cotton Oil pfd.	93	92½	92½	93
100 Am. Ice Securities	19¾	19	19¼	19½
100 Am. Express	240	240	240	250
100 Am. Hide & L. pfd.	37½	37½	37½	38
100 Am. Linseed pfd.	27½	27½	28	30
100 Am. Locomotive	36¾	36	36¼	36½
100 Am. Loco. pfd.	104	104	104	105
100 Am. Smelting	71¾	71¼	71¾	72
100 Am. Smelting pfd.	104	103¾	104	104½
100 Am. Sugar	115¾	115	115	115½
100 Am. Sugar pfd.	112	112	112	113
100 Am. Tel. & Tel.	134½	133¾	134	134½
100 Am. Tob. pfd.	123¾	123¾	123¾	124
100 Am. Woolen	30	30	30	31
100 Am. Woolen pfd.	97¾	97¾	97¾	98
100 Anaconda	36¾	36¼	36¼	36½
100 A. T. & S. F.	103¾	103¼	103¼	103¾
100 A. T. & S. F. pfd.	102	102	102	103
100 Balt. & Ohio	103¼	102¾	103	103¼
100 Bethlehem Steel	38	38	38	39
100 Bethlehem Steel pfd.	90½	90	90	91
100 Brooklyn R. T.	75¾	74¾	75¼	75½
100 Brooklyn Pacific	74¾	74¾	74¾	75
100 Central Leather	26¾	26¼	26¼	26½
100 Central Leather pfd.	96	96	96	97
100 Chicago & Alton	35	34¾	34¾	35
100 C. G. W.	20	20	20	20½
100 C. G. W. pfd.	40	40	40	41
100 C. & N. W.	160¾	160¼	160¼	161
100 C. M. & St. P.	112¾	112	112	113
100 C. M. & St. P. pfd.	155¾	155¾	155¾	156
100 C. F. & I.	25¾	25¾	25¾	26
100 Colo. Southern	34¾	34¾	34¾	35
100 Colo. Southern 1st pfd.	73	73	73	74
100 Colo. Southern 2nd pfd.	38¾	38¾	38¾	39
100 Consolidated Gas	134	133¾	134	134½
100 Corn Products	12¾	12¾	12¾	13
100 Del. & Hudson	163¾	163	163	163½
100 Del. L. & W.	164	164	164	165
100 D. & R. G.	25	24¾	24¾	25
100 D. & R. G. pfd.	88½	88½	88½	89
100 Distilling Sec.	37¾	37¾	37¾	38
100 Erie	30¾	30¼	30¼	30½
100 Erie 1st pfd.	49¾	49¾	49¾	50
100 Erie 2nd pfd.	38¾	38¾	38¾	39
100 Gen. Electric	153	153	153	154
100 Gt. Northern pfd.	129¾	129¾	129¾	130
100 Gt. Nor. Ore Ctfs.	45¼	45¼	45¼	45½
100 Illinois Central	137¾	137¾	137¾	138
100 Int'l Harv. Co.	117¾	117¾	117¾	118
100 Int'l Harv. Co. pfd.	114½	114½	114½	115
100 Int'l Paper	19¾	19	19¼	19½
100 Int'l Paper pfd.	70	69¾	69¾	70
100 Iowa Central	25	25	25	25½
100 Iowa Central pfd.	55	55	55	56
100 K. C. Southern	29¾	29¾	29¾	30
100 K. C. Southern pfd.	57	57	57	58
100 Lake Erie & W.	19¾	19¾	19¾	20
100 Lake Erie & W. pfd.	68	68	68	69
100 Louisville & Nash.	142¾	142¾	142¾	143
100 Manhattan L.	142¾	142¾	142¾	143
100 Met. Securities	39¾	39¾	39¾	40
100 Mexican Central	19¾	19¾	19¾	20
100 Minn. & St. L.	39¾	39¾	39¾	40
100 M. St. P. & S. S. M.	134¾	134¾	134¾	135
100 M. St. P. & S. S. M. pfd.	134¾	134¾	134¾	135
100 Missouri Pacific	56¾	56¾	56¾	57
100 N. Y. Central	114¾	114¾	114¾	115
100 N. Y. Central 3½s	79¾	79¾	79¾	80
100 N. Y. Central L. S. 3½s	79¾	79¾	79¾	80
100 N. Y. City 4s of 1957	102¾	102¾	102¾	103
100 Norfolk & Western	87¾	87¾	87¾	88
100 N. & W. Conv. 4s	107¾	107¾	107¾	108
100 N. Y., Ont. & W.	43¾	43¾	43¾	44
100 Northern Pacific	104	104	104	104½
100 Northern Pacific P. L. 4s	94¾	94¾	94¾	95
100 Northern Pacific 2s	89¾	89¾	89¾	90
100 Oregon Short Line	70½	70½	70½	71
100 Oregon Ry. & Nav.	80½	80½	80½	81
100 Pennsylvania	122¾	122¾	122¾	123
100 Pennsylvania Rv. 4s of 1948	102¾	102¾	102¾	103
100 Philippine Ry. 4s	77½	77½	77½	78
100 Reading	163¾	163¾	163¾	164
100 Reading Gen. 4s	93¾	93¾	93¾	94
100 Republic of Cuba 5s	97¾	97¾	97¾	98
100 Southern Pacific	103	103	103	103½
100 Southern Pacific Ref. 4s	94¾	94¾	94¾	95
100 Southern Pacific Col. 4s	91¾	91¾	91¾	92
100 Southern Ry. 4s	77½	77½	77½	78
100 St. L. & S. F. Ref. 4s	90¾	90¾	90¾	91
100 Union Pacific	161	160¾	160¾	161
100 Union Pacific 1st 4s	101	101	101	101½
100 Union Pacific Conv. 4s	102¾	102¾	102¾	103
100 U. S. Steel S. F. 5s	96¾	96¾	96¾	97
100 United States 2s reg.	104¾	104¾	104¾	105
100 United States 2s coup.	106¼	106¼	106¼	106½
100 United States 3s reg.	106¾	106¾	106¾	107
100 United States 3s coup.	107¼	107¼	107¼	107½
100 United States 4s reg.	107½	107½	107½	108
100 United States 4s coup.	113¾	113¾	113¾	114
100 U. R. R. of S. F. 4s	113¾	113¾	113¾	114
100 U. R. R. of St. L. 4s	114½	114½	114½	115
100 Wabash 1st 4s	68	68	68	69
100 Western Union 4s	76	76	76	77
100 Westinghouse Conv. 5s	96¾	96¾	96¾	97
100 Western Pacific 5s	92½	92½	92½	93
100 Wisconsin Central 4s	92	92	92	93
100 West Shore 4s	101½	101½	101½	102

New York Bond List.

[Furnished by Logan & Bryan, Members New York and Boston Stock Exchanges, Bradbury Building, Los Angeles.]

NEW YORK, Aug. 16.—Following were closing quotations on the bonds:

	Bid.	Asked.
Am. Tel. & Tel. Conv. 4s	105	106
American Tobacco 4s	114¾	115
American Tobacco 6s	118¾	119
Atchison Gen. 4s	104¾	105
Atchison Conv. 4s	98¾	99
Atchison Adj. 4s	103	103¼
Atchison Conv. 5s	103¾	104
Atlantic Coast Line Con. 4s	91¾	92
Atl. C. L. (L. & N. Coll.) 4s	87½	88
Balt. & Ohio 2½s	75¾	76
Balt. & Ohio 4s	93¾	94
Brooklyn Rapid Transit 4s	74¾	75
Can. So. 1st 5s. Ext.	102¾	103
C. & O. 4½s	102¾	103
C. B. & Q. Joint 4s	100¾	101
C. B. & Q. Ill. 4s	96¾	97
C. B. & Q. General 4s	88	88¼
Central Pacific 1st 4s	96¾	97
Chicago & E. Ill. 4s	97¼	97½
C., R. I. & P. Ref. 4s	89	89¼
C., R. I. & P. Col. Trust 4s	71¾	72
Colo. & Sou. 1st 4s	95¾	96
Denver & Rio Grande 4s	96	96¼
Del. & Hudson Conv. 4s	97¾	98
Erie 1st Con. P. L. 4s	97	97½
Inter-Met. (6%) 4s	78	80
Japanese 4s	77	78
Japanese 1st 4½s	84½	84¾
Japanese 2nd 4½s	84	84¼
L. & N. Uni. 4s	87¾	88
M., K. & T. 4s	75¾	76
Missouri Pacific 4s	80½	80¾
N. Y. Central 3½s	87¾	88
N. Y. Central L. S. 3½s	79¾	80
N. Y. City 4s of 1957	102¾	103
Norfolk & Western 4s	97¾	98
N. & W. Conv. 4s	107¾	108
N. Y., Ont. & W.	43¾	44
Northern Pacific P. L. 4s	94¾	95
Northern Pacific 2s	89¾	90
Oregon Short Line 4s	70½	71
Oregon Ry. & Nav. 4s	80½	81
Pennsylvania Rv. 4s of 1948	102¾	103
Philippine Ry. 4s	77½	78
Reading Gen. 4s	93¾	94
Republic of Cuba 5s	97¾	98
Southern Pacific 1st Ref. 4s	94¾	95
Southern Pacific Col. 4s	91¾	92
Southern Ry. 4s	77½	78
St. L. & S. F. Ref. 4s	90¾	91
Union Pacific 1st 4s	101	101½
Union Pacific Conv. 4s	102¾	103
U. S. Steel S. F. 5s	96¾	97
United States 2s reg.	104¾	105
United States 2s coup.	106¼	106½
United States 3s reg.	106¾	107
United States 3s coup.	107¼	107½
United States 4s reg.	107½	108
United States 4s coup.	113¾	114
U. R. R. of S. F. 4s	113¾	114
U. R. R. of St. L. 4s	114½	115
Wabash 1st 4s	68	69
Western Union 4s	76	77
Westinghouse Conv. 5s	96¾	97
Western Pacific 5s	92½	93
Wisconsin Central 4s	92	93
West Shore 4s	101½	102

Treasury Statement.

WASHINGTON, Aug. 16.—[By A. P. Night Wire.] At the beginning of business today the condition of the United States treasury was: Working balance in treasury offices, $34,240,734; in

200 Nevada Con.	17¾	17	17¾	17¾
5,700 N. Y. Air Brake	64½	63	64½	65
N. Y. C. & St. L.	104¼	103¼	103	103¼
Do. 1st pfd.	97	97	97	98
Do. 2nd pfd.	55	55	55	57
1,700 N. Y., Ont. & W.	40¾	39¾	39¾	40
7,500 Norfolk & W.	103¾	103	103	103½
N. & W. pfd.	89	89	89	89
200 North American	70¾	69½	69½	70
15,500 Northern Pacific	120	117¾	118¾	119
Omaha pfd.	132	132	132	140
256 Pacific Mail	40	39¾	39¾	40
3,100 Pac. Tel. & Tel.	28¾	28	28¾	29
1,800 Penn. R. R. Co.	121¾	120	120¾	121
Penn. R. R. Co.	104¾	104	104	104½
1,500 Pitts. Coal	19¾	19	19	19½
400 Pressed Steel Car	85¾	83¾	84¼	84¾
Pullman	165	165	165	170
200 Ry. Steel Springs	31½	31½	31½	32
Ry. Steel S. pfd.	105	105	105	105
143,500 Reading	143½	142	142½	143
Reading 1st pfd.	90	90	90	92
Reading 2nd pfd.	82	82	82	82
300 Republic I. & S.	25½	25½	25½	26
9,200 Rock Island	91¾	90¼	90¾	90¾
200 Rock Island pfd.	38¾	25¾	26¼	26¾
Sloss S. S. & I.	62	48¾	49¾	49¾
St. L. & S. F. pfd.			97	105
St. L. & S. F. 1st pfd.			92¾	93
1,000 Do. 2nd pfd.	41¾	40	41¾	42
St. L. & S. W.			40¼	41¾
Do. pfd.			30	32
24,100 Southern Pacific	114¾	111¾	112¾	113
6,700 Southern Railway	25¾	24¾	25¼	25¾
200 Southern Ry. pfd.	67	67	67	68
2,600 Third Ave. Ry.	27¾	27¾	28	28¼
Tenn. Copper	33¾	33	33¾	34
600 Texas Pacific	19	19	19	19¼
100 T. St. L. & W.	24¾	24	23¾	24
Do. pfd.	39	39	39	41
Twin City R. T.	103¾	103	103½	104
400 U. P.	161¾	160¾	161	161¾
U. S. & P. Co.	40	40	40	41
U. S. & F. pfd.	106	106	106	106
210,600 Union Pacific	161¾	160¾	160¾	161¾
500 U. P. pfd.	97	97	97	97
3,300 Utah Copper	44¾	44½	44½	44¾
100 U. R. E. of S. F.	82½	82½	82½	82½
U. S. Ex.	60	60	60	60
400 U. S. Iron Pipe	24¾	23¾	24	24
500 U. S. C. I. P. pfd.	60	60	60	60
U. S. Express	49¾	49¾	49¾	50
U. S. Marine Co.	13¾	13¼	13¼	13¾
U. S. Marine pfd.	46	46	46	46
U. S. R. & Cons.	15	14¾	14¾	15
U. S. R. & R. Co.	60	58	58	60
U. S. R. & R. pfd.	2	2	2	4
U. S. Rubber	27	27	27	28
U. S. R. 1st pfd.	97	97	97	97
25,600 U. S. R. 2nd pfd.	37	36¾	36¾	37
4,300 U. S. Steel	110¾	110¼	110¼	110¾
U. S. Steel Corp.	73¾	72	72	72
1,600 Va. Car. Chem.	71¾	70¾	71¾	72
Va. Car. Chem. pfd.	115¾	115¾	115¾	116
Va. Coal & Coke	54	54	54	55
4,100 Wabash	119¾	118¾	119	119¾
Wabash pfd.	31	31	31	32
Wells-Fargo E.	214	214	214	214
600 Western Union	85¾	85¾	85¾	86
1,300 Westinghouse	74¾	74¼	74¼	74¾
Do. 1st pfd.	73¾	73¾	73¾	74
1,600 Western Md.	65	64½	64½	65
Western Md. conv.	57	56¾	56¾	57
700 W. & L. E.	76	75	75	76
Do. 1st pfd.	3¼	3	3	3¼
Do. 2nd pfd.	2	2	2	3
6,300 Wisconsin Central	25¾	25¼	25¼	25¾
1,200 Yukon	3¾	3¾	3¾	3¾
Ely Con.	2¾	2¾	2¾	2¾
Mas. Val.	7-16	7-16	7-16	7-16
Nev. H.	3 7-16	3 9-16	3 7-16	3 9-16
Chemung	1	1	1	1
New Utah	5	5	5	5
So. Utah	1	1	1	1
Keystone	2 11-16	2¾	2¾	2¾
Iron B.	16	15	15	16
Siocux Con.	41	45	45	45
Belmont	24	24	24	24
Fraction	6¼	6¼	6¼	6¾
Jumbo Ex.	11	11	11	11
Toulme	20	20	20	20
West. Pac.	3¾	3¾	3¾	4¾
Do.	15	15	15	16
McK. D.	7-10	1	1	1
Youlume	2¾	2¾	2¾	3
W. P. com.	6	6	6	6
Do. Gas	62	62	62	62
Pac. Gas	69	69	69	70½
Do. com.	85	85	85	85
Do. pfd.	89	89	89	89
W. P.	1	1	1	1
Dobie	1 7-16	1 7-16	1 7-16	1 9-16
Halling	2¾	2¾	2¾	2¾
Hornet	80	80	80	80
Verde	19	19	19	20
Live Oak	22	22	22	23
Majestic	4	4	4	4
Nev. D.	1¾	1¾	1¾	1¾
Oneco	2¾	2¾	2¾	2¾
Shattuck	16	16	16	16
So. Lake	2¾	2¾	2¾	2¾
Hancock	1	1	1	1
Helvetia	1	1	1	1¼

137. Receipts yesterday were $1,869,924. The disbursements were $1,640,514; to date this fiscal year is $23,794,121, as against a deficit of $12,356,152 at this time last year. These figures exclude Panama Canal and public debt transactions.

New York Money Market.

NEW YORK, Aug. 16.—[By A. P. Night Wire.] Close: Prime mercantile paper, 4½ per cent. Sterling exchange firm with actual business in bankers' bills at 4.83¾ for 60-day bills and at 4.86 1-20 for demand. Commercial bills, 4.82¾. Bar silver, 52 1-8. Government bonds steady. Money on call, steady, 2@2½ per cent.; ruling rate, 2 3-4; closing bid, 2 per cent.; last loan, 2½. Time loans easier; 60 days, 3@3¼; six months, 3¼@3½.

General Eastern.

GRAIN MARKETS SHOW DULLNESS.

TONE IS EASY FOR ALL CEREALS BUT CORN.

September Wheat Sells Between Ninety and Eighty-eight and Three Quarters on the Chicago Board of Trade and Closes a Shade Over Figure of Day Before.

CHICAGO, Aug. 16.—Grain and provisions were dull today, and the tone of the markets was easy except in corn. September wheat closed a shade over yesterday; September corn ¼@⅝ higher; September oats unchanged, and provisions practically at yesterday's closing level; September wheat sold between 88 and 88¾; September corn sold between 64⅝ and 64¾; September oats sold between 31¾ and 32; September pork closed 2½ higher at 16.25; September lard unchanged at 8.92½, and September ribs 2½ lower at 9.02½.

Cash quotations were as follows: Flour, steady; No. 2 red, 86@87; feed or mixing barley, 45@55; fair to choice malting, 1.05@1.15; timothy seed, 11.00@13.50; clover, 12.00@18.00; mess pork, per bbl., 17.25@17.37½; lard, per 100 lbs., 8.87½; short ribs, sides, (loose), 8.62½@8.75; short clear sides, (boxed) 9.00@9.25.

Daily Movement of Produce.

Articles—	Receipts.	Shipments.
Flour, barrels	22,000	11,000
Wheat, bushels	350,000	218,000
Corn, bushels	274,000	139,000
Oats, bushels	682,000	222,000
Rye, bushels	6,000	
Barley, bushels	36,000	

Grain Statistics.

CHICAGO, Aug. 16.—[By A. P. Night Wire.] Total clearances of wheat and flour were equal to 274,000 bushels. Primary receipts were 967,000 bushels, compared with 1,500,000 bushels a year ago. The world's visible supply, as shown by Bradstreet's for tomorrow: Wheat, 152 cars; corn, 145 cars; oats, 189 cars; hens, 20,000 head.

Chicago Grain Market.

CHICAGO, Aug. 16.—[By A. P. Night Wire.] Following is range of quotations today:

	Open.	High.	Low.	Close.
Wheat—				
September	87¾@88	88¾	87¾	88¾
December	89¾@90	90¼	89¼	90¼
Corn—				
May	65¾@66	66¾	65¾	66¾
September	64¾@64⅝	64⅝	64¼	64⅝
May	61¾@61⅝	61⅝	61¼	61⅝
Oats—				
September	44¼@44⅝	44⅝	44¼	44⅝
December	41¾@42	42	41¾	42
May	43¾@44	44	43¾	44
Pork—				
September	16.37	16.37	16.25	16.25
Lard—				
September	8.97	8.97	8.92	8.92
January	8.72	8.72	8.65	8.65
Ribs—				
September	9.05	9.05	9.00	9.00
January	8.30	8.30	8.25	8.25

*Bid. **Asked.

New York Metal Market.

NEW YORK, Aug. 16.—[By A. P. Night Wire.] Standard copper, easy, spot, 12.30; August, 12.30@12.25; September and October, 12.06@12.25. Tin, firm; spot and futures, £37. Local sales, 25 tons; standard copper, £36 5s. Lead, easy, spot, £12 5s; August at 12.25; September, 12.25@12.50. Tin, firm, spot, 42.50@44.50; August, 42.00@42.50; September, 41.25@41.62½; November, 41.00@41.50; October, 41.25@41.62½; August, 42.00@42.50. London, quiet; spot, £196; futures, £195. Lead, easy. London, £12 5s; New York, 4.32½@4.45. East St. Louis, 4.35@4.50. Spelter, easy, London, £27 2s 6d; East St. Louis, 5.90@6.10 East St. Louis, 5.90@6.10. Antimony, quiet, 6.75@7.00. Iron, dull; Cleveland, 47s 6d in London. Locally, iron was quiet.

Chicago Live Stock Market.

CHICAGO, Aug. 16.—[By A. P. Night Wire.] Cattle—Receipts estimated at 14,000; market steady to 10 higher; beeves, $4.25@6.75; Texas steers, 3.50@6.45; western steers, 4.25@6.75; stockers and feeders, 3.25@6.20; cows and heifers, 2.25@6.20; calves, 5.75@8.50. Hogs—Receipts estimated at 20,000; market steady to 5 higher; 7.20@7.90; mixed, 7.00@7.90; good to choice heavy, 6.85@7.90; rough, 6.85@7.10; light, 7.10@7.70; bulk of sales, 7.30@7.70; pigs, 6.10@7.60. Sheep—Receipts estimated at 38,000; market, 10 to 25c lower; native, $3.60@5.85; western, 3.65@5.85; yearlings, 5.70@6.50; lambs, native, 4.25@7.00; western, 5.00@7.10.

Available Grain Supply.

NEW YORK, Aug. 16.—[By A. P. Night Wire.] Special cable and telegraphic communications received by Bradstreet's show the following changes in available supplies, as compared with previous account: Wheat, United States east of the Rockies, increased 2,576,000 bushels; Canada, decreased 295,000 bushels; total United States and Canada increased 1,892,000 bushels. Afloat for and in Europe, supply increased 382,000 bushels. Corn, United States increased $62,000 bushels. Oats, United States and Canada increased 2,820,000 bushels.

California Dried Fruits.

NEW YORK, Aug. 16.—[By A. P. Night Wire.] Old crop evaporated apples, nominal, from 18 to 20 cents; new crop prime, 9@17 for California fruit up to 26-28s; and 11¾@12½ for Oregons from 80s to 26s. Apricots, easier on the Coast; choice, 14¾@15; extra choice, 12½@16; fancy, 16½@17. Peaches unsettled; choice, 11@12¼; fancy, 12¾; extra choice, 11@12¼; fancy, 12¾; for fancy seeded. 8@9; seedless, 5¾@7; London layers, 1.40@1.45.

Chicago Closing Prices.

CHICAGO, Aug. 16.—[By A. P. Night Wire.] Close: Wheat, September, 89¾@89¾; December, 93⅝@93⅞; May, 99¾@99¾. Corn, September, 64½; December, 61½; May, 64¾. Oats, September, 41¾; December, 42¾@44; May, 46¾. Pork, January, 16.25. Lard, September, 8.92½; October, 9.00; January, 8.65. Ribs, September, 9.02½; October, 9.00; January, 8.25. Rye, No. 2, 86½@87. Timothy, 11.00@13.50. Barley, 70@1.16. Clover, 12.00@18.00.

New York General Market.

NEW YORK, Aug. 16.—[By A. P. Night Wire.] Wheat, spot steady; September, closed 95¾; December closed 95¾. Hops, firm; hides, dull; wool, quiet; petroleum, steady; sugar, raw firm; muscovado, 89 test, 4.42; centrifugal, 96 test, 4.92; molasses sugar, 89 test, 4.17; refined steady.

Chicago Dairy Market.

CHICAGO, Aug. 16.—[By A. P. Night Wire.] Butter, steady; creameries, 20@22; dairies, 18@22. Eggs, steady, receipts 11,400 at mark, cases included, 10@14; firsts, 15½; prime firsts, 16½. Cheese, steady; daisies, 13@13¾; twins, 12¾@13¼; Young Americas, 13½@13¾; long horns, 13¼@13½.

Portland Wheat Market.

PORTLAND (Or.) Aug. 16.—[By A. P. Night Wire.] Wheat, track prices: Club, 78@79; blue stem, 82@83; forty-fold, 78@79; Red Russian, 76@77; valley, 79.

St. Louis Wool Market.

ST. LOUIS, Aug. 16.—[By A. P. Night Wire.] Wool, unchanged; medium grades, combing and clothing, 18@20½; light, fine, 17@19; heavy fine, 14@15. Tub washed, 25@30.

Liverpool Wheat Market.

LIVERPOOL, Aug. 16.—[By A. P. Night Wire.] Close: Wheat, October, 7s 1 1-8d, December, 7s, 2 3-8d. Weather clear.

New York Dairy Market.

NEW YORK, Aug. 16.—[By A. P. Night Wire.] Butter and cheese steady, unchanged. Eggs barely steady, unchanged.

NEW YORK COTTON MARKET.

[Special Service to The Times by E. F. Hutton & Co., Members N. Y. Stock Exchange, 115 West Fourth street, Los Angeles.]

NEW YORK, Aug. 16.—Contracts for future

NEW YORK CURB STOCKS.

[Special Service to The Times by E. F. Hutton & Co., Members N. Y. Stock Exchange, 115 West Fourth street, Los Angeles.]

NEW YORK, Aug. 16.—The curb market was generally weaker. Greene-Cananeas lost a quarter and Giroux sold at 5¾. Inspiration sold down to 6¾, a new low for this movement, and other coppers showed weakness. The market was fairly active during most of the session, but closed dull.

The Boston coppers were demoralized, offerings of stock found no bidders and prices declined throughout the whole list. Many of the prices are lower than the panic prices of 1907. On the whole, the copper metal is high-er and its statistical position better. The low prices are apt to attract people who have been away from the market for months and when these inquiries appear they will find fairly little floating supply. There never was a time when so large a percentage of the copper stocks were owned outright. Following are the closing bid and asked prices:

	Bid.	Ask.
Amn. Tob.	377	380
Brad. Cop.	4¾	5
B. Col.	1¾	2
B. Coal.	4¼	4½
Chi. Sun.	15¾	16
Bohemia	2¾	2¾
Con. Ariz.	2¾	2¾
Dolores	5	5¼
Davis D.	1	1
El Rayo	4¾	5
Ely. Cent.	2¾	2¾
First Nat.	1	2
Giroux	5¾	5¾
G. P. Daisy.	6	6¼
Florence	19	20
Gr. Can.	1¾	1¾
Guggenh'm	6¾	6¾
Inspn.	185	190
Kerr Lake	6¾	6¾
La Rose	2¾	2¾
Ros. Ely	4¾

Traffic Record.

'PHONE SYSTEM ON RAILROADS.

SOUTHERN PACIFIC IS RAPIDLY MAKING EXTENSIONS.

Several Divisions Now Equipped and Service Found to Excel Telegraphing—Valuable Aid to Wrecking Crews—Making Progress on Redondo Road.

The Southern Pacific is rapidly extending the use of the telephone for train dispatching. At present, telephone dispatching is in operation between Salinas and Santa Barbara, on the coast division of the Southern Pacific lines; over the entire Shasta division; on the Sunset, the Sunset and Western and the McKittrick branches, and will soon be installed between Sacramento and Sparks.

Any operator on the lines need only take down his receiver and pronounce the name of his station to secure the immediate attention of the dispatcher. The dispatcher has full control over the line, and no operator is allowed to call up another station.

It is a question of time until the telegraph will serve only as an emergency service on the Southern Pacific lines. Another advantage of the telephone system is the simplicity. Any member of a train crew can tap a telephone line and tell of a train wreck, while it requires an expert to tap a telegraph line.

Rebuilding Redondo Line.

Rapid progress is being made in the reconstruction of the Los Angeles and Redondo Railroad. It is more than likely that the cars of that line will be running over broad-guage tracks to a connection with the four-track system of the Pacific Electric at Watts before October 1. From the vicinity of Homewood avenue, the new line will cut across to a connection with Watts. Following the broad-guaging of the Moneta avenue line and its connection with the cutoff, Inglewood avenue will be connected by a track from Hawthorne. The new route, by way of the cut-off, will make a material reduction in the running time, besides landing passengers at the Pacific Electric station at Sixth and Main streets. When the new cut-off is completed, the company will abandon the use of the tracks of the Los Angeles Railway Corporation into the city, and will use the four-track system to the Pacific Electric Station.

Eagles Arrive.

A special train bearing a party of seventy-nine Eagles arrived in Los Angeles last night from Cincinnati on its way to the national convention at San Francisco. The party visited the Grand Canyon on its way West and stopped off yesterday at Riverside and San Bernardion. It will leave for San Francisco on the Southern Pacific Tuesday.

TELLS OF WHITE SLAVERY.

Revolting Story of a Country Girl Results in Man Being Held for Superior Court on Serious Charge.

How a country girl was lured to a dive on the pretext that she was to be given a good job, and compelled to entertain men and turn the money they gave her over to her captors, was told by Clara Lantz, 19 years old, of San Jacinto, to Justice Reeve yesterday. Her story resulted in the court holding Gust Andrews, one of three men involved, in $1000 bail for Superior Court, on a charge of pandering.

The Lantz girl came to Los Angeles from San Jacinto to earn her living. She had never been in a big city before. Stopping in a small store to buy a handkerchief, she asked one of the salesmen if he knew where she could get a position. He told her to meet him at the postoffice that night and he would take her to a friend who would employ her.

Instead, her escort, against whom there is a criminal action pending, led the girl to a Japanese dive on San Pedro street. She told of revolting indignities she was subjected to nightly, asserting she was kept a prisoner, and that part of the money she got went to Andrews. The other men got the remainder.

Conditions in the brothel finally became such that she begged to be taken away. The men then placed her in a resort on Sunset boulevard, where she was supposed to act as a servant. She was still under the espionage of the white slave trio, however, and compelled to furnish them money.

The girl showed plainly her fear of the defendant and several of his friends who were in court. She said she was constantly beaten and for a long time had no chance to escape.

The cases of the men who placed her in the dive and the third white slaver who lived off her earnings will come up before Justice Forbes.

RECEPTION AT ST. MARY'S.

Catholic School for Girls, Formally Set Apart by Bishop, in Presence of Hundreds of Visitors.

St. Mary's Academy and convent, the magnificent new Catholic institution just completed at Slauson avenue and Cypress street, under the direction of Bishop Conaty, was formally opened yesterday. There was a mass and a sermon by the bishop; an informal reception to the public and a banquet to the bishop and clergy.

It is in charge of the Sisters of St. Joseph, who acted as hostesses yesterday to many hundreds of visitors. The buildings, which have previously been described in The Times, are mission style, built of reinforced concrete and are modern in every appointment. Lying between the city and the sea, the tract of twenty-five acres on which the buildings are erected, gives a magnificent view in all directions.

The school will open on September 4 for the fall term. There are accommodations for 300 day and boarding students.

OFFICIAL ESTIMATE.

Forest Reserve Official Gives Out Acreage Burned Over and Money Expended Fighting Mountain Fire.

According to the figures available at the office of Superintendent Charlton of the Forest Reserve, more than 600 acres of timber land were burned by the recent forest fires in the San Bernardino Mountains. The cost of extinguishing the flames, including the expense of the forest reserve, and provisions for the employees, is in excess of $20,000.

Charlton states that a more systematic effort hereafter will be made to extinguish fires started through negligence in the forest reserves. Instead of depending upon volunteers the government reserves, the power companies and other big corporations, doing business in that section of the

use in such emergencies. The members will be drilled and paid by the companies, and will be ready for calling out at a moment's notice.

MEXICO'S INDEPENDENCE.

Spanish-American Club Preparing to Celebrate Event by Ball and Oratory at Turner Hall.

Preparations are being made to celebrate the 101st anniversary of Mexican independence at Turner Hall, No. 321 South Main street, on the evening of September 15. Speaking, ball and other festivities will make up the programme. The speakers will be Joaquin Diaz Prieto, Mexican Consul at San Diego; Frank E. Dominguez, and others.

The exercises will be under the auspices of the Spanish-American Club, and the attendance will be by invitation only. 3000 cards having been issued. The officers of the club are: President, Ralph J. Dominguez; vice-president, E. J. Andrade; secretary, E. A. Carson; Executive Committee, Frank E. Dominguez, J. B. Bernal, R. Pico, F. Watson, Leo V. Youngworth, J. A. Bouchert, James Dodson, A. Hartmann, M. Schwell P. Almada, A. Orúla, E. Chavez and Dr. Antonio Gomez.

NEW SUBSTATIONS.

Additional Facilities, Provided for Postal Needs of the City—Forty-six Is Now the Total.

As a result of the recent visit of Postmaster Harrison to Washington, where the need of additional postal facilities was impressed on Postmaster-General Hitchcock, six additional substations have been established in this city, making forty-six in all.

These substations, which went into commission yesterday, and the agents in charge are as follows: No. 1701 East Thirty-eighth street, Justice B. Grant; No. 5501 Normandie avenue, Anderson H. Wilder; No. 1570 Sunset boulevard, Frank B. Hanscon; No. 4400 South Park avenue, Carroll W. Cort; No. 1058 Hollywood boulevard, Robert D. Laing; No. 1800 West Pico street, William F. Rott.

FIREARMS ARE BARRED.

Mexican Consul Receives Information From Republic—Weapons and Ammunition Are Prohibited.

Arturo M. Elias, Mexican Consul in this city, has received official information that an order has been issued by Provisional President De la Barra prohibiting the importation of firearms and ammunition into Mexico until December 22, next. This will be of interest to citizens of Los Angeles who have mines and other holdings in the republic, and go there armed.

Elias intimates that the order is to conserve the peace of the country and has nothing to do with the pending Presidential election in Mexico, which, he declares, will be a friendly contest.

CIVIL SERVICE EXAMINATIONS.

The following dates for examination at the Federal building have been

Hamburger's
LARGEST DEPARTMENT STORE WEST OF CHICAGO
Broadway, Eighth and Hill Streets.

Don't hesitate to ask for our Free Wheel Chair Service.

3rd Anniversary Sale!

Second Week! *Think of the Best Values You Can Imagine ---Come Today and Find Them Excelled!*

An Innovation In Boys' "Wear" Just in Time for School Outfitting

Double-Breasted Suit with Two Pr. Knickers and Cap **$6.00**

Every mother with a boy to get ready for school will be enthusiastic over this combination of a snappy, stylish suit of all wool material in the wanted browns and grays, with 2 pairs knickers for the boy who is hard on clothes and a cap of the same material, itself worth $1, at this low price. Dressy enough to wear anywhere. Sizes 7 to 17 years.

The Boys' Wear Section Is Ready With Everything for School Service.
(Second Floor)

Ready Saturday Morning! The Winning of Barbara Worth

The Book of the Year--- by Harold Bell Wright

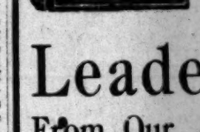

Nothing is looked forward to more anxiously than this present day story of reclamation. The scenes are laid in the Imperial Valley—the desert land of promise and everyone is on the qui-vive to read it. It is the latest novel of the author of "Shepherd of the Hills," "Calling of Dan Matthews," etc.

Leave Your Order Now! Be First to Read It. Price, $1.30.

(Main Floor)

Sale of Fancy L

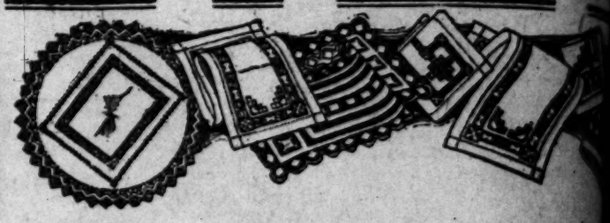

In this sale of beautiful Hand-Embroidered Linens, Drawn Work, Austrian Linens, housewives who know values—good materials have the opportunity of the year! It's the Anniversary Sale ever

At 15c

Pieces worth from 25c to 50c. Real hand-crocheted doilies, Swiss and net shams, and spatchel and braided centers.

At 25c

Pieces worth 39c to 65c. Squares and scarfs in assorted sizes; hemstitched borders, 3 and 5 row drawn work. Good grade of Austrian linen.

Hand Embroidered Linens

Some are slightly mussed from display, but not enough to you'll realize their value. Hand-made Novelties, Cluny Doilies, Centers and Squares, etc.

(Main Floor)

Leaders From Our Aisle of Cotton, at yard .. 19c

FANCY FLAXON
Looks, launders and lasts like linen. All white, plain or fancy effects. **19c**

DOTTED SWISS
Also figured. All white, and a complete assortment to select from, at yard **19c**

WHITE NAINSOOK
Soft, lingerie finish. An extra value in this highly popular material. Yard **19c**

INDIA LINON
Also Persian lawn and 48-in. batiste. All white, sheer and dainty. Per yard **19c**

ENGLISH MADRAS
All white in a variety of dotted, figured and scroll effects. Exceptional at **19c**

LINGERIE CLOTH
36 inches wide, all white, soft finish English weave. Buy it today at **19c**

WHITE CHECK BATISTE AT 10c
15c quality. Sheer, all white material in three different size checks.

42-IN. PILLOW CASE MUSLIN, YD. ... 11c
Heavy grade, soft finish, free from dressing.
(Main Floor)

New Homefurnishers Can Buy Sa Hamburger's

Refurnishers Find It Equally Advant to Shop on Our Spacio

We cordially invite your inspection of our vast stock—indeed, a visit to this department will be well worth while whether you Take plenty of time, ask questions, thoroughly familiarize yourself with the meaning of "Hamburger standard of excellence" You will find the best in design, construction and finish at lowest consistent prices. Vast assortments so displayed that choo Workroom and our Picture Framing Department will serve you economically and well.

$40 Wilton Rugs 9x12 Ft. Size $28.75

A clear saving of $11.25. Just one item of exceptional merit from Hamburger's Third Floor! Rugs that are a revelation of the weaver's art! Woven of very best worsted yarns, beautiful Oriental effects; colorings that are practically fadeless, that soften and mellow with age. Rich, heavy pile, the lustrous silky sheen that can only be had in the best of fabrics. The sort of rugs that never become tiresome. Wear for generations.

Fibre Rugs *For the Bedroom*

Sanitary, moth-proof, artistic and inexpensive — four good points embodied in these really pretty rugs. Tans, greens and blues were never more attractive.

Size 9x12	$10.00
Size 8.3x10.6	$9.00
Size 7.6x10.6	$8.00
Size 6x9	$6.00
36x63 Inches	$1.50

5 ft. Axminster Rugs, $3 Kind .. $1.95

From one of the best makers and backed by the unlimited Hamburger guarantee! 27x60 inches, and come in beautiful designs and colorings. They won't last long at this price.

10-Wire Brussels 9x12 Rugs $14.50

Thoroughly dependable in quality—beautiful rugs in Oriental patterns and colors. Examine them — you'll say they are the best you've ever seen for this low price!

Shirvan Rugs

—for the bungalow. Rugs that will wear —that are reversible—that are pleasing in every way. Beautiful tan, blue and green colorings; Craftsman style effects.

6x9.....$6.50 9x9.....$10.00 9x12.....$12.75
Other Sizes Proportionately Priced

Distinctive Wall Papers

—that is the kind you'll invariably find here. This season's patterns are prettier and more dainty than ever. See especially the handsome metallic effects and the beautiful cut-out borders for bedrooms. You'll be delighted.

Hints From the Dra

Curtain Swiss, Per Yard .. 9c
A fine, sheer kind that launders well. This has fancy colored dots—pretty for bungalows or cottage curtains, bed sets, etc.

Japanese Crepe, Yd. .. 15
Imported crepe at less the price of domestic kin Pretty colorings that fadeless — attractive terns.

40-IN. ARABIAN CLOTH 20c
The patterns, colorings and weave of this 40-inch material resemble very much the more expensive draperies. Pretty for side drapes.

BUNGALOW NET 35c
An exceptionally pretty line that will make up into cool-looking curtains for the bungalow or cottage. Don't cost much, either. 42 inches wide.

Arabian Curtains
An unusually
made and
more than
This is one

CLUNY CURTA LIKE SKETCH
Nearly half
with genuine
serviceable

PORTIERES
Of beautiful
—others with
and combinations
you may have

Note These Stirring Values in C

Lot One Special 60-inch couch covers of reversible Tapestry. A heavy ribbed Tapestry that will wear well. Priced at most astonishing value at $1.00. Good colorings fully.

Lot Two $4.00 would not buy a better looking or more serviceable cover. 60 inches wide; very closely woven tapestry. Good copies of real Oriental ones. **$2.50**

Lot Three The pride of our stock. We never tire of showing them. Extra heavy reversible tapestry, many new designs, in rich tones of brown or green. **$5.00**

The Time to Buy Garden Hose

—is when you can buy thoroughly dependable qualities at best prices. We offer you choice of 24 kinds—black rubber, red rubber or cotton covered in ½ and ¾-in. sizes, also ¾-in. wired hose, ranging from 10c to 20c per foot, and every inch fully backed by the Hamburger guarantee. There is no larger or better selected stock on the Coast than you'll find at Hamburger's.

½-Inch 5-Ply Black Rubber Hose, per foot	10c
½-Inch 6-Ply Black Rubber Hose, per foot	12½c
½-Inch 7-Ply Black Rubber Hose, per foot	15c
½-Inch 5-Ply Red Rubber Hose, per foot	12½c
½-Inch Cotton Covered Hose, per foot	10c
¾-Inch 4-Ply Black Rubber Hose, per foot	10c
¾-Inch 5-Ply Black Rubber Hose, per foot	12½c
¾-Inch 6-Ply Black Rubber Hose, per foot	15c
¾-Inch 7-Ply Black Rubber Hose, per foot	17½c
¾-Inch Cotton Covered Hose, per foot	15c
¾-Inch Wired Black Rubber Hose, per foot	15c
¾-Inch Black Rubber Hose, highest quality, ft.	20c

(Basement)

White Lingerie Petticoats Reduced

Brief news of big reductions on French and domestic made garments of high-grade fabrics.

Petticoats priced formerly to $6.00 now for **$3.95**

Petticoats that sold to as high as $8.50, now **$5.00**

Petticoats that sold to as high as $11.50 ..... **$7.50**

Petticoats worth to as much as $15.00 now **$10**

The Knit Under Is Daily Proving a More Tr

Such bargains in women's knit undergarments —come none too often and discriminating quick to take advantage. Five lots of unequ

Thursday A Lot Featured

Consisting of vests in high neck, long or short or sleeveless. Regular or extra sizes; pants lace trimmed or ankle length, also union suits or Egyptian cotton.

(Main Floor)

Men's $2.00 to $3.00 Straw Thursday at ....

Whether you spend your vacation at the be quite sure you will need an extra straw worth two and three times as much—in p sailors, fine split straws, Milans, Javas, etc.

(Main Floor)

We are exclusive agents in Southern C "Domestic" Sewing Machines. Buy